Suzanne Hansen
Here,
there & everywhere.
C-FAX 1070 NEWS

Victoria Times

93rd YEAR, No. 29 ★★ VICTORIA, B.C. TUESDAY, JULY 13, 1976 15 CENTS DAILY, 30 CENTS SATURDAY

1976 FORD
"CAMPER SPECIAL"
PICK-UPS
ON SALE THIS WEEK!
peter pollen ford

IF THE SHOE SPLITS

White they were. Italian-made and hand-stitched. A lovely pair of shoes.

The trouble was the guy who bought them Monday for $40 only wore them for about two hours before the stitching started to come undone.

Since he had to attend a public ceremony, he had his secretary call the Victoria shoe store and suggest he be given a replacement.

Sorry, but it was the manager's day off, said the store clerk. But maybe if the shoes were brought in they could be repaired by the next day . . .

Whereupon the irate shoe buyer — his footwear's stitches popping — went up in person to the store.

Said he to the clerk: "I bought new shoes, not new repaired shoes."

After a brief exchange back and forth, the store clerk finally twigged who the customer was, and a replacement pair of white, Italian-made (and hopefully sturdier) hand-stitched shoes was produced.

As a result, Consumer Services Minister Rafe Mair — a satisfied customer — went off to the ceremony.

Mair said he didn't identify himself as consumer services minister.

"I guess though I'm not hard to recognize . . ." he said.

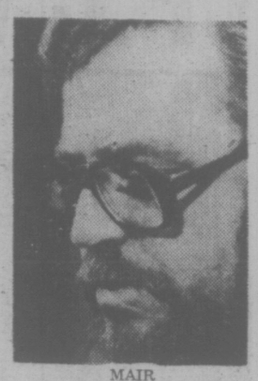

MAIR

ICBC Lifting Plates

Sheriffs' deputies have lifted 2,600 motor vehicle licence plates for default of auto insurance so far this year, Motor Vehicle Branch superintendent R. G. Whitlock said today.

"And it looks like we're going to get a lot more," he said.

Most of the suspensions are the result of defaults on payments for last year's premiums, Whitlock said, adding that it takes time for the actual lifting of plates to catch up with insurance cancellations.

An Insurance Corp. of B.C. official revealed last week that 16,000 motorists had defaulted on first instalment payments this year. The motorists have been sent notices telling them they must either pay the full amount owing or their insurance will be cancelled.

Dennis Cocke (NDP — New Westminster) predicted Monday that thousands of B.C. drivers will lose their licence plates this year.

Cocke said he thinks most of the 16,000 owners who defaulted on their first premium instalment will find they are unable to pay the full amount.

The Motor Vehicle Act allows the suspension of licences where there is a debt to ICBC.

Beirut Left Says Soviet Help on Way

BEIRUT (AP) — The Soviet Union is preparing for "urgent action" to save Palestinian guerrillas and leftist Lebanese Moslems from defeat by Lebanese Christians and their Syrian allies, the Moslems' Beirut radio reported today.

The radio said Alexander Soldatov, the Soviet ambassador to Lebanon, conveyed the Kremlin decision to Palestinian chief Yasser Arafat and Kamal Jumblatt, the Lebanese Socialist leader.

Soldatov also told the two leaders that the Soviet Union asked President Hafez Assad to withdraw the 13,000 Syrian troops and 450 tanks he sent into Lebanon in the last six weeks to prevent a Moslem victory, the radio said.

There was no confirmation of the report. Nor was there any indication what kind of Soviet action might be contemplated, whether it referred to direct moves or merely to pressure on Syria, which receives the bulk of its arms from Moscow.

In Moscow, the Soviet foreign ministry said it had no immediate comment.

Arafat told the Arab foreign ministers' meeting in Cairo "our non-Arab friends abroad will come to our rescue if Arab countries fail to help us."

Other sources at the Cairo meeting said Egypt offered to supply tanks to the peace force the Arab League is trying to send to Lebanon to enforce a ceasefire if one can be achieved.

The foreign ministers were reported discussing a resolution calling for an immediate ceasefire, a timetable for the withdrawal of Syrian troops, an end to the Christian siege of the Palestinians' Tal Zaatar refugee camp on the southeast side of Beirut and negotiations between the Christians and Moslems.

The Palestinians reported that Christian and Syrian attacks were continuing in Beirut, at Sidon and Tripoli, and at Balbek, in eastern Lebanon.

The besieged Palestinian commander of Tal Zaatar reported by radio that 150 persons had been killed and 600 wounded in the camp and that the Christians had taken a number of prisoners.

NEW FERRY SIDELINED

The superferry Queen of Cowichan — which hasn't had a paying passenger yet — will go into Esquimalt Graving Dock next week for repairs.

A Yarrows spokesman today confirmed that the B.C. Ferries vessel, built for approximately $18 million, substained propeller damage during recent trials in Esquimalt Harbor.

"She just hit something," he said.

Built at Yarrows and launched Feb. 24, the Queen of Cowichan has a gross weight of 4,500 tons and a service speed of 20 knots.

A sister ship to the Queen of Coquitlam, launched on the Mainland last December, the 557-foot vessel is believed to be the largest ever built and launched on Vancouver Island.

Socreds Olympic-Bound

By LIZ HUGHES
Times Staff

Two Social Credit MLAs will be the main chaperones for a group of 27 young B.C. athletes going to Ottawa and Montreal later this week for the Olympics.

Chaperones, and co-ordinators for the trip, originally included two B.C. Federation of Sports officials and Alexa Gilbert of Vancouver who was to chaperone the nine female athletes.

But the provincial government Friday cancelled the trip for Gilbert and the two sports officials and will send only MLAs Stephen Rogers (Vancouver South) and Lyle Kahl (Esquimalt).

Sports federation executive director Tom Walker said Monday that he, Gilbert and federation public relations director Brian Pound were told Friday that Provincial Secretary Grace McCarthy "didn't want anyone taking a free trip on the public purse."

Walker said the cancellation of the trip for that reason was "slightly insulting," especially since more than half of the money raised to send the athletes to the Olympics had come from private donations, not the government.

The 27 athletes, 24 designated runners and three alternates, are to run a kilometre each, carrying the Olympic torch from Ottawa to Montreal to mark the opening of the games. Premier Bill Bennett is to carry the torch for the first kilometre.

Walker said it was "great" that the two MLAs are going, but feels it may be difficult for them to step into the situation cold and do all the organizing necessary in Montreal, such as arranging per-diem packages and rooms for the teenagers.

He said Pound has been "heavily involved" in the plan since its inception and was to have done the co-ordinating

See MLAs Page 2

PRANCING PREMIER Bill Bennett kicks up his heels after showing them to media challengers today in Beacon Hill Park run. Premier was practising for jog he'll make in helping carry Olympic torch on first kilometre of its trip from Ottawa to Montreal to open Games on Sunday. (Bill Halkett photo)

NEWS BRIEFS

Protocol Death

BELGRADE (Reuter) — A Romanian diplomat was shot to death in Luanda, apparently because he did not stop his car during a daily flag-lowering ceremony outside the Angolan capital, the Yugoslav news agency Tanjug reported from Luanda.

Ont. MLAs Meet

TORONTO (CP) — The Ontario legislature meets today to deal with legislation designed to include the province in the federal anti-inflation program, an issue on which Premier William Davis said he would not be reluctant to fight an election.

Plot Foiled

LONDON (Reuter) — A plot to overthrow Ethiopia's military government has been foiled and 18 persons have been executed, Addis Ababa radio said today.

Storms Kill 9

TOKYO (AP) — Nine persons were killed and seven were missing after weekend storms and landslides hit areas of central Japan, authorities said today.

Hanging Ordered

SINGAPORE (UPI) — The Singapore high court convicted a 25-year-old Malaysian stevedore today of trafficking in morphine and sentenced him to death by hanging under Singapore's tough new anti-drug law.

Anti-Hostage Move

BRUSSELS (AP) — Heads of nine West European governments promised today to prosecute or to extradite anyone who takes hostages. They called for a world-wide agreement to do the same.

WEATHER

Tonight: Clear
Wednesday: Sunny

Cheers Greet Queen On Halifax Arrival

HALIFAX (CP) — Thousands of Haligonians crowded on to waterfront piers and looked down from the cross-harbor Angus L. Macdonald bridge today as the royal yacht Britannia brought the queen to Canada for her ninth visit.

The yacht slipped out of heavy fog and was led into moorage at the naval dockyard just a few minutes behind schedule accompanied by a small armada of pleasure craft which formed an informal escort in the pea soup fog.

The Queen stepped ashore promptly with a broad smile and shook hands with the official party.

Prince Philip followed, also smiling and chatting.

The Queen paused for her longest chat with Vice-Admiral Douglas Boyle, Canada's coastal defence chief, about the voyage from Boston and the bad weather experienced. During the cruise, the Britannia encountered 30-knot east-southeast winds.

As the yacht tied up, the Queen's Canadian standard was hoisted on the main mast and a Royal Marine band burst into a lively serenade.

Meanwhile, a long string of signal flags was broken out from stem to stern.

Closely following the docking of Britannia, the Canadian escort destroyer Ottawa was moored astern.

First ashore from Britannia were two Royal Marines bearing ornate lamp standards which will light the landing ramp at night.

There was an informal sail-past of a hundred sail craft in the harbor and visible through the mist in the whole surrounding area were lines of spectators on roof tops and on the bridge.

Smiling arrival from Queen

All-News FM Set

OTTAWA (CP) — Canada could have its first 24-hour, all-news national English-language FM radio network in about three years.

Approval of the 11 licences needed to start the network was announced Monday by the Canadian Radio-television and Telecommunications Commission.

The licences were awarded to David Ruskin of Toronto, who represents a company that has not yet been incorporated.

Licences were approved for Toronto, Ottawa, London, Winnipeg, Regina, Calgary, Edmonton, Vancouver, Halifax, Saint John, N.B., and St. John's Nfld.

The use of music will be restricted to advertisements, background for other programs and a few limited other uses, the CRTC said.

Hostage's Body Found: Nairobi Paper Reports

Times News Services

NAIROBI — The body of Dora Bloch, the missing British-Israeli hostage in the Entebbe hijack drama, has been found outside the Ugandan capital of Kampala, according to The Daily Nation.

The newspaper quotes a Ugandan as saying the body was found half-burned in a forest near Kampala July 5, the day after the Israeli raid.

Informed sources at United Nations headquarters in New York also reported that what was believed to be Mrs. Bloch's body has been found several miles outside Kampala.

Britain's ambassador to the United Nations, Ivor Richard, said Monday night that Amin was expelling Peter Chandley, the second secretary at the British high commission in Kampala.

Richards said he was being expelled for reports contradicting Amin's explanation of what happened to Mrs. Bloch.

Richard told the UN Security Council that Chandley's wife and two others whom he did not identify were also ordered out of the country.

He said "serious threats" have been made against the rest of the British community in Uganda.

"We regard the expulsion as totally unjustifiable, and we have full confidence in Chandley," a foreign office spokesman said in London.

Chandley reported that he saw Mrs. Bloch, in a Kampa-

See HOSTAGES Page 2

WORDPLAY

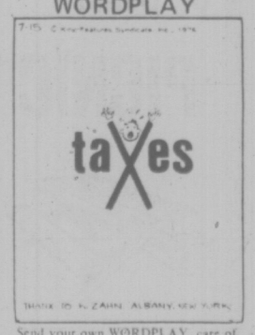

Send your own WORDPLAY, care of this newspaper.

'Concern' Over Games' Politics

Times News Services

MONTREAL — Lord Killanin, president of the International Olympic Committee, expressed concern today over the increasing role of politics in the Olympics, as the issues of participation by Taiwan and New Zealand were raised at the IOC general assembly.

Lord Killanin also told the opening session of the assembly that Games' costs must be reappraised in light of spiralling costs for facilities caused by inflation and other factors.

"Politics . . . and money . . . have unfortunately taken priority in the headlines. This is a time when we should remember that the Olympic Games are about individual athletes and not about politics and money."

Lord Killanin's plea came as the question of Taiwan's participation in the Games — and under what name — and a threatened boycott of the Games by African nations because of New Zealand's participation remained unsolved.

Closed-door negotiations continued late into the night Monday with Philip Krumm, president of the United States Olympic Committee, meeting Taiwanese officials in a self-assumed mediator's role.

Henry Hsu, a Taiwanese IOC member, said Taiwan is still considering participating in the Games even if the team cannot compete under the name Republic of China.

Meanwhile, African sports officials refused to commit themselves on whether or not they will boycott the Games to protest New Zealand's presence.

Dog Smugglers Go to Jail

MAIDSTONE, England (Reuter) — The first prison terms under Britain's tough anti-rabies laws were imposed Monday on an American woman student and a British lecturer.

Barbara Sands, 28, of New York City and John Charles Humphreys, 31, were sentenced to three-month jail terms for trying to smuggle two mongrel dogs through the port of Dover in a car. The judge said smuggling animals is potentially more dangerous to Britain than smuggling drugs and that an example had to be made.

INDEX

Classified 386-2121
News 382-3131

	Page
Births	21
Classified	21-30
Comics	20
Deaths	30
Entertainment	15
Family	18, 19
Finance	8, 9
Gardening	22
Sports	11-13

B.C. Jobless Down, but Still High

Times News Services

British Columbia's jobless situation improved in June, but the rate was still higher than the national average.

The drop came before the province-wide construction shutdown which will push the figures up again this month.

The province's unemployment rate fell to 8.8 per cent from 9.8 a month before, Statistics Canada reported today while national unemployment eased to seven per cent from 7.1 per cent of the labor force.

At the same time, the total work force grew to 10.56 million last month from 10.29 million in May.

The number without jobs nationally was down by 6,000 to 702,000.

The figures show that the unemployment rate, at seven per cent last month, is up from 6.9-per-cent jobless in June, 1975.

Put another way, this means that for every 1,000 Canadians holding a job or seeking work last month, 70 were unable to find a job.

The slight improvement in the jobless picture during June was mainly because of a decline in unemployment among men aged 15 to 24. But there was also some evidence that young men and women in this age group continue to enter the labor force in smaller numbers.

The Atlantic provinces continued to have by far the highest jobless rates.

In Newfoundland, unemployment eased to 12.4 per cent of the province's work force from 12.6 per cent in May, while in Prince Edward Island the rate also was down to 12.4 per cent from 12.5 per cent.

Quebec's unemployment rate moved slightly lower to 7.8 per cent from 7.9 per cent in May.

And in Ontario, the jobless rate was down fractionally to 6.3 per cent of the labor force in June from 6.4 per cent in the previous month.

Alberta's unemployment dropped to 3.8 per cent — the lowest for any province — from 4.5 per cent in May. In Saskatchewan, unemployment was steady at 4.5 per cent in June, the same as a month earlier.

THE OUTCASTS by Ben Wicks

Democrats United When Rally Begins

Times News Services

NEW YORK — The once-divided U.S. Democratic party began its 37th national convention Monday night in a mood of harmonious unification behind the candidacy of prespective nominee Jimmy Carter.

This harmony was reflected in every single speech, including the welcoming remarks by New York City Mayor Abraham Beame and New York Lt. Gov, Mary Anne Krupsak.

"Let us launch tonight an era of new determination," said Krupsak, "a new determination to turn the American dream into a reality."

One of the few reminders of the darker side of this dream came when explosive devices concealed in cigarette packages exploded at four department stores near Madison Square Garden. The blasts were minor, and there were no injuries.

The atmosphere of unity behind Carter was so pervasive that some Democrats were asking whether any other candidate would even be nominated. The answer to this question was provided by Gov. Edmund G. (Jerry) Brown of California, who let it be known that he would be ahead with plans to have his name put in nomination. Brown defeated Carter in the three primaries where the two candidates were both on the ballot.

The former Georgia governor also moved closer to a decision on his vice-presidential running mate, ending his candidate interviews by meeting with Sens. Frank Church of Idaho and Adlai Stevenson of Illinois.

His list was narrowed to six when Rep. Peter Rodino, 67, withdrew because of glaucoma in one eye.

Carter promptly asked Rodino, who led the House of Representatives judiciary committee's impeachment inquiry against Richard Nixon, to make his chief nominating speech Wednesday night. Rodino agreed.

Hostage's Body Found

Continued from Page 1

la hospital the night after the Iraeli commando raid. He said when he returned to the hospital with food for her, she was not there.

Amin maintained that the woman was returned from the hospital to the airport before the Israeli landing and said he knows nothing further about her.

Also at the UN William Scranton of the U.S. praising the Israeli rescue raid into Uganda as "a combination of guts and brains seldom if ever surpassed," called on the Security Council to support a British-American resolution condemning hijacking.

The resolution is one of two scheduled to come up for debate at today's session.

The other resolution, sponsored by the council's three African members — Benin, Libya and Tanzania — condemned Israel's "flagrant violation of Uganda's sovereignty" and demanded payment by Israel for shooting up Entebbe airport and Ugandan planes there.

Neither resolution is expected to come to a vote today.

Relations between Uganda and Kenya, meanwhile, are the other of massing troops on worsening as each accuses their common border.

Each side denies the other's charges.

So far it has only been a war of words building up since Uganda accused Kenya of complicity in the Entebbe raid.

Joli Still Has The Maui Lead

At report time today Bill Niemi's Joli of the Lahaina Yacht Club was still leading in the Victoria-Maui race, 1,125 miles from the finish line.

Doug Fryer's Ragtime of the Seattle Yacht Club, the pre-race favorite, had moved into second position, 12 miles behind Joli. In third spot, 40 miles behind the leader was Joli's sister ship, Jacob Wood's Sorcery of the Lahaina Yacht Club.

Alvin Narod's Sunbird of the Royal Vancouver Yacht Club reported her position for the first time in a week, having had transmitter troubles. Reporting through Sorcery, Sunbird was two miles behind her.

In fifth spot was Paul McCullough's Race Passage of the Bremerton Yacht Club, 60 miles behind Joli.

Per Christoffersen's Terna III had slipped to sixth position by Tuesday, trailing Joli by 140 miles.

The only Victoria entry, Al Nelson's Lucifer of the Royal Victoria Yacht Club was in seventh place, 175 miles behind th lead boat.

TOURIST ALERT

The following are asked to contact the nearest detachment of the RCMP for an urgent personal message: Ewold Becker of Calgary; Fred Campbell of Coteau Station, Que.; Emil Gobat of Rossland; Fletcher Harding of Long Beach, Calif.; John Harrison of Berkeley, Calif.; Russell Hoover of Toronto; Norris Pearce of Lethbridge; Ernie Polglase of Campbell River; Victor Vokes of Regina; Frank West of Langley.

MLAs TO GAMES

Continued from Page 1

and public relations work in Ottawa and Montreal, where the athletes will stay after the run from Ottawa to watch the games.

Herb Capozzi, of the B.C. Olympic Games Committee, put together a "great idea" earlier this year, of raising money to support some of the Olympic operations, Walker said. Capozzi raised an original $150,000 through private donations which was matched by a government grant. An additional $50,000 was later raised from private donations.

Walker said the federation was asked by Capozzi's games committee to help select the athletes who would take part in the torch run and serve as co-ordinator and organizer for the program.

"We've been working closely with the committee all along," he said.

Last Friday, Walker said, he received a call from Dr. Eric Broom, associate deputy minister to the provincial secretary, who told him that Walker, Pound and Gilbert would no longer be needed on the trip.

"I told him there was still a lot of organizing to do for the trip and that Brian was needed in Montreal for the public relations," Walker said.

Broom told him, he said, that everything would be handled by the games people in Montreal and Ottawa.

"But funnily enough Eric (Broom) left yesterday (Sunday) for Montreal to handle the co-ordination," Walker said.

He said he was told that the Provincial Secretary didn't want anyone to get the impression" that this was some kind of free holiday."

"There has been a lack of understanding,'" Walker said.

"We are the amateur sports people in the province and if we can't get this kind of co-operation we're in trouble," he said.

the weather

Cloud and showers were present along the B.C. coast early this morning. Elsewhere many areas were nearly clear.

A weak weather system gave a few showers to southwestern B.C. this morning but skies tended to become sunny this afternoon. Isolated showers and thundershowers are following the disturbance across the southern Interior this afternoon. Scattered showers will persist along the north coast today while a few showers develop in the central Interior. Most areas of southern B.C. will be sunny on Wednesday as a ridge of high pressure moves inland. A few showers persisting along the north coast will become steady rain in the evening. Isolated showers or thundershowers will develop in the central and eastern Interior during the afternoon. Temperatures will be slightly warmer in some areas on Wednesday afternoon.

ENVIRONMENT CANADA
WEATHER OFFICE
10 A.M. FORECASTS
Valid Until
Midnight Wednesday

Greater Victoria: Becoming sunny this afternoon. Wednesday sunny. Highs both days 21 to 23. Lows tonight 8 to 10.

Lower Mainland, East Vancouver Island: Becoming sunny this afternoon. Wednesday sunny. Highs both days 21 to 24. Lows tonight 9 to 11.

North and West Vancouver Island: Mostly cloudy with a few showers. Sunny periods this afternoon. Wednesday cloudy with sunny periods except sunny inland. A few showers in northern areas. Highs both days 16 to 18 except 20 to 22 inland. Lows tonight 9 to 11.

TEMPERATURES

Yesterday	Max.	Min.	Prec.
Victoria	16	11	—
Normal	21	11	
One Year Ago			
Victoria	20	10	—
Across Canada			
Prince Rupert	14	10	1.5
Prince George	19	7	—
Terrace	17	9	1.0
Port Hardy	15	10	4.6
Tofino	16	11	2.5
Comox	20	12	—
Vancouver	20	13	—
Kamloops	26	13	—
Cranbrook	15	10	4.8
Puntzi Mt.	20	7	—
Peace River	22	9	—
Edmonton	20	10	—
Jasper	20	8	2.3
Banff	18	7	1.5
Calgary	18	11	3.8
Lethbridge	20	11	10.9
Medicine Hat	22	12	5.3
Prince Albert	22	13	15.2
N. Battleford	19	15	35.1
Saskatoon	20	15	10.9
Regina	21	16	3.3
Moose Jaw	21	15	—
Swift Current	23	13	5.1
Yorkton	17	15	4.8
Thompson	21	13	—
Winnipeg	24	18	2.0
Brandon	25	17	3.8
The Pas	19	13	4.8
Thunder Bay	24	13	0.5
Kenora	25	17	0.3
Toronto	18	12	—
Ottawa	18	12	5.6
Montreal	20	13	30.5
Quebec	20	14	16.8
Halifax	16	13	53.3
Charlottetown	25	15	6.4
Fredericton	19	16	47.2
St. John's	19	7	3.1
Whitehorse	20	11	4.8
Yellowknife	14	8	—
Churchill	26	13	3.1
United States			
Seattle	21	11	—
Portland	22	12	—
San Francisco	27	12	—
Los Angeles	24	21	—
Honolulu	30	24	—
Las Vegas	40	26	—
Chicago	23	14	—
New York	29	18	—
Miami	32	25	22.0

World Temperatures: Amsterdam 25, 16; Athens 32, 24; Bangkok 33, 27; Beirut 33, 19; Berlin 28, 16; Brussels 25, 13; Buenos Aires 16, 4; Copenhagen 24, 15; Frankfurt 34, 21; Geneva 25, 14; Helsinki 23, 10; Hong Kong 31, 28; Johannesburg 14, 4; Kiev 22, 14; Lisbon 31, 19; London 29, 18; Madrid 28, 12; Mexico City 21, 14; Moscow 24, 14; Rio 21, 14; Rome 30, 20; Sao Paulo 21, 15; Seoul 27, 20; Singapore 30, 24; Stockholm 22, 12; Taipei 34, 25; Tel Aviv 28, 22; Tokyo 31, 24.

CITY'S WEATHER RECORD

Last July	155.9 hrs.
Normal (30 years)	124.2 hrs.
Sunshine, 1976	1,178.6 hrs.
Last Year	1,228.5 hrs.
Normal (30 years)	1,201.4 hrs.
Precipitation July	7.3 mm.
Last July	3.1 mm.
Normal (30 years)	5.5 mm.
Precipitation 1976	380.6 mm.
Last Year	2.99.5 mm.
Normal (30 years)	318.0 mm.

Sunrise, Sunset Wednesday
(Pacific Daylight Time)
Sunrise 5:27 Sunset 21:12

TIDES AT VICTORIA HARBOR
(Tides listed are Pacific Standard Time)

	Time H.M.	Ht. Ft.	Time H.M.	Ht. Ft.	Time H.M.	Ht. Ft.	Time H.M.	Ht. Ft.
13	02.40	8.4	10.00	1.3	18.50	7.7	22.15	6.7
14	03.05	7.8	10.35	1.9	18.45	7.7	23.25	6.3
15	04.00	7.1	11.05	2.6	19.00	7.8		
16	00.20	5.9	04.50	6.4	11.40	3.5	19.20	7.9

TIDES AT SOOKE

	Time H.M.	Ht. Ft.	Time H.M.	Ht. Ft.	Time H.M.	Ht. Ft.	Time H.M.	Ht Ft.
13	01.35	9.6	09.20	1.7	16.15	8.1	21.30	6.7
14	02.15	9.0	10.00	2.3	16.50	8.2	22.20	6.4
15	03.10	8.3	10.30	3.0	17.30	8.4	23.15	6.1
16	03.45	7.5	10.50	3.6	18.00	8.5		

TIDES AT FULFORD HARBOUR

	Time H.M.	Ht. Ft	Time H.M.	Ht. Ft.	Time H.M.	Ht. Ft.	Time H.M.	Ht. Ft.
13	00.05	8.1	04.30	9.7	11.45	1.6	19.25	10.8
14	00.55	7.6	05.35	9.1	12.15	2.3	19.55	10.7
15	01.45	6.9	06.40	8.5	12.55	3.2	20.15	10.6
16	02.45	6.3	07.30	7.9	13.35	4.3	20.55	10.5

Joe Clark To Attend Convention

VANCOUVER — (CP) — Prime Minister Trudeau and national Progressive Conservative Leader Joe Clark have been invited to attend the annual conventions of their British Columbia parties this fall.

Clark has accepted and will address the B.C. Conservative convention in Victoria Nov. 12-14. An appearance by Trudeau at the B.C. Liberal Convention Oct. 1-3 in Kamloops is still uncertain.

Liberal party president Pat Graham said Monday that Trudeau has been invited to stop at the convention on his return to Canada from Japan.

HAVE YOU GOT THE BUG FOR ALL SEASONS?
Speedway VOLKSWAGEN
PORSCHE - AUDI
DOWNTOWN ON YATES at Vancouver
PHONE 383-2415
Dealer Licence Number D00486-A
6-24

STEWART & HUDSON
BUILDING SUPPLY CENTRE

P.C.V. CORRUGATED ROOFING

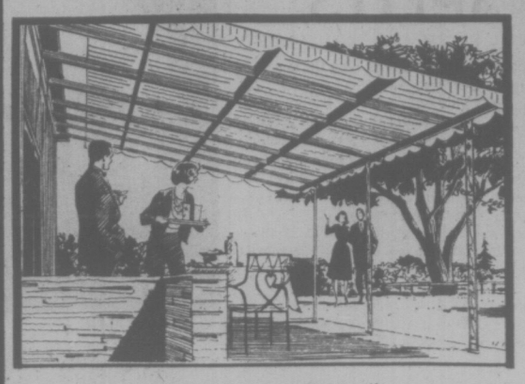

Corrugated sheets of 26" wide plastic roofing suitable for sundeck and patio roofs, fences, windbreaks, etc. Choose from green, yellow, clear and white panels.

6' long ..... each 2.39
8' long ..... each 3.19
10' long ..... each 3.99
12' long ..... each 4.79

SUNDECK COATING KIT

Now is the time to complete that deck with Ducan Sundeck Coating Kit. Neoprene provides a tough base coat and hypalon a hard wearing finish coat. Kit will cover 200 sq. ft. Instruction sheet included. Choose from grey, gold, and green.

Reg. 69.88 COMPLETE KIT 59.88

CHAIN LINK FENCING

Install it and forget it. Little or no maintenance required. Attractive sturdy green vinyl coated 2" mesh fence and components.

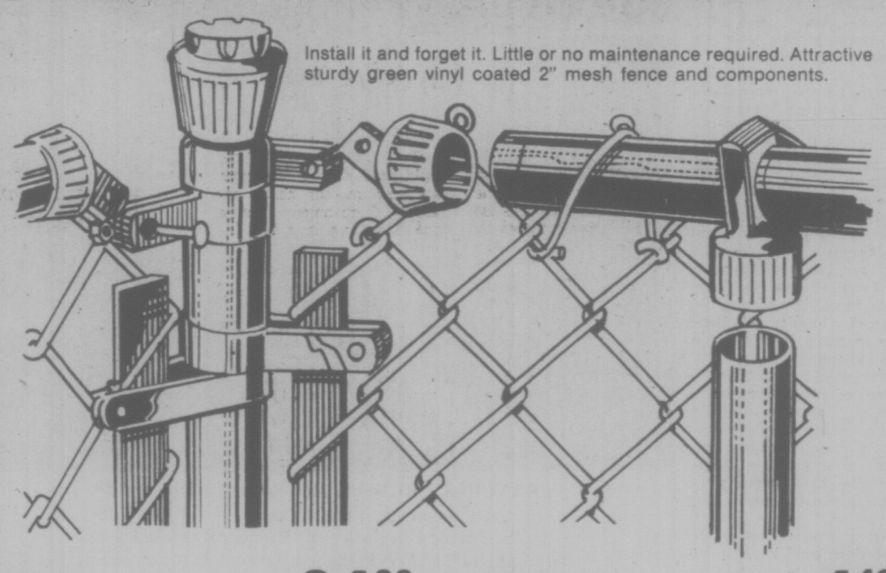

48" Fencing— 50' Roll ..... each 34.88
Top Rail 10' long ..... each 7.77
Line Posts 6' long ..... each 5.77
Corner Posts 6' long ..... each 7.77
50-ft. Coils Bottom wire ..... each 3.35
Corner Post Fittings ..... pkg. 4.49
Gate Post Fittings ..... pkg. 2.75
Hog Rings ..... pkg. 2.69
Eye Tops ..... pkg. 3.99
Tiewire pkg. 4.39

6' Cedar PICNIC TABLES

Precut and ready to assemble. All 2"x4" construction with pre-assembled base.

22.88 EA.

White Aluminum COMBINATION DOORS

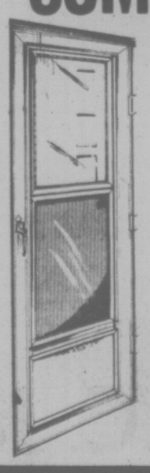

Complete with all hardware required for installation. 32", 34" or 36" wide, by 80" high. Stock sizes only.

63.88 Complete

STEWART&HUDSON CHARGE&BUDGETACCTS NODOWNPAYMENT
Victoria hudac MEMBER
400 GORGE RD. EAST 386-3211
OPEN 7:30 a.m. to 5:30 p.m. INCLUDING SATURDAY
Prices Effective 'til July 20th Only
CHARGEX
7-13

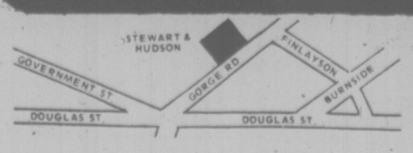

STEWART&HUDSON
BUILDING SUPPLY CENTRE

Speedy Solzhenitsyn Stopped

WAKEENEY, Kan. (UPI) — A Kansas highway patrolman who stopped a van for going 76 m.p.h. ended up meeting — and ticketing — the wife of Alexander Solzhenitsyn, the Nobel prize-winning Soviet author.

Keith Denchfield said Monday the driver of a van he stopped last month was having trouble understanding his explanation of speeding. The woman could speak very little English, he added.

"She showed me her passport and her travel visa, but that wasn't much help," Denchfield said. "It was all in Russian."

Denchfield said he was at a loss what to do next when the woman's husband, who had been sitting in the back of the van, came forward and identified himself as Solzhenitsyn.

"I didn't recognize him until he told me who he was, then I remembered the pictures I had seen of him," Denchfield said.

The Russian author and his wife were travelling from California, where he is on a sabbatical from Stanford University, to vist her brother in Vermont.

The trooper said Sozhenitsyn spoke English fairly well and understood what was happening, until the technicalities of court appearances and posting bond were broached.

"He didn't understand bonds and things," Denchfield said. "He thought if the police stopped you it was off to jail, but I told him we did things a little differently here.

"I wrote a note on the back of the ticket explaining things to the brother in Vermont and let them leave."

A few days later a money order arrived from Vermont, covering the $25 fine and $9.15 court costs.

Denchfield said that even though Mrs. Solzhenitsyn could not understand English very well, she had at least one thing in common with U.S. drivers.

"She never did admit she was speeding."

capital scene

Photos from Cuba, an exhibit of pictures taken in that country by Gordon Brunner, is on view at the Emily Carr Centre, 207 Government.

Hours are from 10 a.m. to 4 p.m. and the exhibit ends Saturday.

Violinists — past and present — will be discussed at the seventh evening summer music showcase at the Central library, Yates and Blanshard, Wednesday.

Paul Rice will illustrate his talk starting at 8 p.m. with recorded excerpts and slides.

Fan Tan Gallery will present Development of Contemporary Tapestry, a lecture with slides, Wednesday, July 14, 7:30 p.m., 541 Fisgard St.

Doman Closing New Mill During Chip-Dump Search

Doman Industries Ltd.'s new $10 million sawmill complex at Cowichan Bay is being closed for five weeks while the company locates a dumping ground for wood chips and bark.

The waste normally would be sold to pulp mills at Harmac and Crofton but they have not been buying since March, due to the slow pulp market.

Doman had been dumping the chips on land rented from Pacific Logging in Ladysmith but a new area has to be located.

Joe Frumento, vice presieent of timber and manufacturing, said the temporary closure affects 100 men. The mill is down for all of July but will reo

but will re-open Aug. 3, he said.

During the closure the company will also reassess its cutting methods in order to improve the lumber output, which has been below expectations.

The company will take advantage of the forced closure for vacations and maintenance work.

The mill is virtually certain to re-open on Aug. 3, despite the disposal problem, Frumento said.

The company has curtailed production at its Ladysmith sawmill by laying off one shift but is in full production at Nanoose sawmill.

Doman's fourth sawmill, a small one on the mainland, has been closed since September due to the light demand of lumber.

Island Saw Co.
617 Chatham Street 385-5500
7-6

Noose Vote Wednesday

OTTAWA (CP) — The Commons agreed unanimously today to ignore one of its rules and push ahead with the final stages of the debate on the government bill to abolish capital punishment.

The debate now is in its final stages and it appears might end later today.

Final vote on the controversial legislation will be held shortly after 11 a.m. Victoria time Wednesday if the debate concludes today.

The Commons adjourned in confusion Monday after debate ended on an amendment by Liberal MP Larry Condon asking that the final vote be postponed until the fall.

Social Credit MPs demanded that the amendment vote be held immediately. They pointed out that House rules say that debate could not be continued until that vote was taken.

But Liberal and Conservative spokesmen said an agreement had been reached last week to postpone all votes until Wednesday.

In the Commons today, Government House Leader Mitchell Sharp said that House leaders met earlier and all agreed that the debate should continue and the votes taken Wednesday.

All MPs then gave the required unanimous consent to postpone the vote. Debate then resumed.

The procedural wrangle came on the heels of accusations from MPs who want to retain the death penalty that Liberal MPs were being influenced by cocktails or promises of promotion or demotion to vote in favor of the government bill.

The bill passed in principle June 22 by a 133-to-125 margin in the 264-seat commons.

Since then, MPs have tried through amendments to salvage some form of death penalty, attempting to change the bill which would replace hanging as a punishment for murders with lengthy mandatory prison sentences.

The votes are free, meaning MPs may vote as their consciences dictate rather than along party lines.

But Otto Jelinek (PC—Toronto High Park-Humber Valley) said they were not free enough and he urged MPs to demand a vote by secret ballot, alleging that Liberal MPs were victims of pressure tactics from cabinet ministers to support abolition. (See also Page 6.)

Council Row Ends With Police Call

NORTH VANCOUVER (CP) — Police were called to the city council meeting Monday to oust Ald. John Braithwaite after he refused to apologize to Mayor Tom Reid.

The alderman had left by the time police arrived.

Braithwaite said the dispute stemmed from a discussion on street improvement through the Squamish Indian reserve, a move council favors.

He said he questioned the mayor's statement that the band wanted the improvement and, when the mayor asked if Braithwaite was calling him a liar, he replied that he was.

He said when the Mayor did not get the apology he requested he asked him to leave.

Reid would not say whether he would ask Braithwaite for an apology at the next council meeting.

Sex Life Wilting During Drought

LONDON (UPI) — Rain fell over many parts of Europe for the first time in more than three weeks Monday, but the amount was too little and too late to save crops scorched by the worst drought in centuries.

Evening strollers donned raincoats in Paris as showers drenched the city. A storm that flooded streets in Brussels brought people dancing out in their swimsuits. Bonn had its first rainfall since June 27.

Weather forecasters said the rain was not enough to soak the earth back to life again and predicted more dry weather.

In Britain, one doctor said a more long-term consequence would be a drop in the birth rate nine months hence because Englishmen cannot cope with love in a hot climate.

Maurice Yaffe, a clinical psychologist at Guy's Hospital said, "they still feel aroused but to use up energy in this weather is uncomfortable."

LOCAL and LONG DISTANCE MOVING
RELIABLE TRANSFER OF VICTORIA LTD.
Member of United Van Lines
388-6466 4-11

Woman Attacked

Police are seeking two boys who burst into the apartment of an elderly Victoria woman and forced her to lie on the floor with a blanket over her head while they searched the premises and ripped the telephone from a wall.

Victoria police, in a report released Monday, said Mrs. Florence Dawley of 2109 Vancouver went to the door of her apartment last Saturday to answer a knock at about 11:10 a.m. and found two boys aged about 12 and 13 standing outside.

One of them grabbed her by the throat and pushed her to the floor.

The boys left minutes later and nothing apparently was taken.

A Victoria police juvenile squad spokesman said today there appeared no reason for the assault and described the incident as "an isolated case."

Healing Substance... Shrinks Piles, Checks Itch

Exclusive healing substance proven to shrink hemorrhoids...and repair damaged tissue.

A renowned research institute has found a unique healing substance with the ability to shrink hemorrhoids painlessly. It relieves itching and discomfort in minutes and speeds up healing of the injured, inflamed tissues.

One hemorrhoidal case history after another reported "very striking improvement." Pain was promptly and gently relieved . . . actual reduction or retraction (shrinking) took place.

And most important—this improvement was maintained in cases where clinical observations were continued over a period of many months. Furthermore, these tests and observations were made on patients with a wide variety of hemorrhoidal conditions. All this was accomplished with a healing substance (Bio-Dyne) which quickly helps heal injured cells and stimulates growth of new tissue. Bio-Dyne is offered in ointment and suppository form called Preparation H.

In addition to actually shrinking hemorrhoids, Preparation H lubricates and makes elimination less painful. It helps prevent infection which is a stated cause of hemorrhoids.

Just ask your druggist for Preparation H Suppositories or Preparation H Ointment (with a special applicator).

Satisfaction or your money refunded.

Preparation H

STOCK REDUCTION SALE PRICE
1975 TOYOTA CORONA NOW $4,495
SAVE $200

IT'S BARGAIN TIME at
Beautiful chocolate brown two-door hardtop with automatic, radial tires, radio. Just over 5,000 miles.
THREE POINT MOTORS
2620 GOVERNMENT ST. at Hillside • 385-6737
dlr. lic. 00740A

AGAIN
Use this form to form a group and get more tickets.
$1 MILLION
GRAND PRIZES AVAILABLE
CASH AND TAX FREE

FORM FOR GROUP PURCHASES

Olympic Lottery Canada

We, the undersigned, hereby declare that we are the joint owners, in the proportions shown opposite our respective names, of the Olympic Lottery Canada tickets, for drawing number _____ to be held on _____ _____ 197__ bearing the numbers listed opposite.

Each of the tickets mentioned shall be endorsed as follows:

_____

(Name of one person "in trust", group name or all the names listed hereunder)

and if one or more tickets should be winners, the prize or prizes shall be shared among the undersigned in the stated proportions.

We acknowledge that, in case of death, our respective rights in the said tickets shall pass to our successors and assigns.

Dated at _____, this _____ 19__.

SERIES	NUMBERS

NAMES (in block letters)	ADDRESSES	SIGNATURES	SHARES

A photocopy of both this document and all the tickets described herein should be given to each one of the signatories. Only one cheque will be issued per winning ticket.

Form a group and get more tickets. Tickets available at Government Agents; participating Western Canada Lottery Agencies and Credit Unions or fill in and cut out the order form and enclose your cheque or money order for $10 per ticket (no cash please).

Olympic Lottery Canada / Loterie Olympique Canada

PER TICKET $10 LE BILLET 9-61

c/o WESTERN CANADA LOTTERY FOUNDATION P.O. BOX 4444 WINNIPEG, CANADA
P.O. BOX 4444 STATION A TORONTO, ONTARIO M5W 1X2
C.P. 4444 SUCCURSALE PLACE D'ARMES MONTREAL, QUÉBEC H2Y 3N1 TEL.: (514) 286-5686

FOR OFFICE USE / À L'USAGE DU BUREAU
NUMÉRO DE RÉFÉRENCE NUMBER

NAME NOM
STREET RUE
CITY VILLE
TEL.
PROVINCE
POSTAL CODE CODE POSTAL
GIFT FROM CADEAU DE

NUMBER OF TICKETS REQUIRED / NOMBRE DE BILLETS REQUIS
AMOUNT ENCLOSED / MONTANT INCLUS

Possibility of/Possibilité de

6	prizes of/prix de	$1,000,000 ea/ch
3	prizes of/prix de	500,000 ea/ch
3	prizes of/prix de	200,000 ea/ch
12	prizes of/prix de	100,000 ea/ch
6	prizes of/prix de	50,000 ea/ch
12	prizes of/prix de	25,000 ea/ch
1,008	prizes of/prix de	5,000 ea/ch
9,450	prizes of/prix de	500 ea/ch
94,500	prizes of/prix de	100 ea/ch

Possibility of 105,000 prizes, including 42 grand prizes for more than $29 million total prize money cash/tax free.

Possibilité de 105,000 prix dont 42 grands prix pour plus de $29 millions en prix au total comptant/non imposable.

MAIL NOW! POSTEZ-DÈS MAINTENANT!

Victoria Times

TUESDAY, JULY 13, 1976

GORDON BELL
Managing Editor

STUART UNDERHILL
Publisher

GEORGE OAKE
Editor

A Stamp of Approval

A sigh of relief must have issued forth in federal circles when the Supreme Court of Canada ruled that the Anti-Inflation Act was constitutional. Had the decision gone the other way there would undoubtedly have been chaos in labor-management relations throughout the country as contracts were broken and strikes or lockouts occurred. It is also interesting that the decision reinforces the constitutional role of the court. Like its American counterpart, the Supreme Court of Canada appears to be basing its decision not so much on legal chapter and verse as the reality of the times in which we live.

But if the court is paying less attention to precedent, this decision sets some important precedents that will probably be followed by lower courts. In unanimously ruling that the Ottawa-Ontario anti-inflation agreement was unconstitutional because the province had not consulted its legislature, an important point is made. Hereafter, no substantial change in public policy will be made by provincial regimes without consulting their respective legislatures. The old "order in council" trick will have to be delicately applied at the risk of a court case. For all the criticism heaped on the B.C. government over its lethargic approach to the Anti-Inflation Act, it would appear in retrospect the Bennett administration was correct to proceed legally and carefully.

There is also the question of centralizing power. At a time when many observers and provincial politicians are calling for a looser confederation, the court's decision has the effect of giving Ottawa more clout. Chief Justice Bora Laskin in writing the majority decision said the circumstances justified Ottawa using general power, "to extend its embrace as it has done." How many times, and in what circumstances will Ottawa be justified in extending its embrace? In this context it would have been interesting if some province had questioned the legality of the War Measures Act before the supreme court. Perhaps it says something about the country's preoccupations when provinces petition the Supreme Court on an economic matter yet say nothing when martial law is declared in the middle of the night.

Now that the act is legal and binding, it also raises the questions about many settlements. For example, Education Minister Pat McGeer at one point thought arbitration awards to local teachers would not have to be submitted to the AIB. According to some observers the increments awarded to teachers bring their settlements to about 13 per cent. It would now appear that the arbitration awards will have to be submitted to the AIB. Reversals of such settlements would cause monumental headaches at this late stage.

If the government's anti-inflation program has been declared legal, its problems are not finished, though. Wage settlements are still running about 15 per cent and Ottawa admits price controls have not been successful, as any consumer knows. Now the emphasis is on profit controls, but unless the government can show that its restraint program is roughly equitable the Canadian Labor Congress could attempt to make good on its threat of a general strike. The Anti-Inflation Act's credentials are impeccable now. But a pedigree doesn't guarantee success if the application is unfair.

Oak Bay's Problems

Through their well-orchestrated and researched protest Oak Bay residents got their municipal council to reject a Shoal Bay sewage pumping station. While it would be nice to allude to the situation as an example of democracy in action, there are a few problems. If the pumping station is relocated it will cost an extra $1.6 million. Who will pay that? Certainly not the residents of Victoria and Saanich who, in conjunction with the residents of Oak Bay, were to foot the bill for the sewage disposal program. But Victoria and Saanich councils will be loath to pay more because of Oak Bay's internecine battles.

In effect, if Oak Bay can't relocate the pumping station the whole sewage disposal program is in jeopardy. Yet Oak Bay was one of the signatories to a $3.2 million contract to extend the Clover Point outfall. Without Oak Bay's contribution the proposed outfall would be next to useless in that it would only be used to half capacity. A logical person might ask how Oak Bay could sign such a contract and then back out of a pumping station that would make the whole project feasible? Council has some questions to ask as it wrings its hands in public, the victim of a canny protest.

If the whole project fails because of the peculiar politics behind the Tweed Curtain, the Victoria area will be back to square one on its chronic sewage problems. Since we can't agree on pumping the stuff, perhaps its time to deal with the real problem; that is building a secondary or tertiary plant to purify the stuff. Admittedly, this is expensive and appeals to the provincial government for funds might fall on deaf ears. But the alternative of endlessly arguing about pumping the stuff from here to there is not solving the long term problem.

Meanwhile, there is still the problem of that $3.2 million contract already let. Oak Bay's aldermen should don their thinking caps before Victoria and Saanich throw up their hands and demand that Oak Bay pay any default penalties that might accrue.

HAROLD GREER

Laws Can't Force Openness

TORONTO — For two years running now, the Ontario legislature has expressed all-party approval for An Act to Provide for Freedom of Information, a private member's bill sponsored by Donald MacDonald (NDP—York South)).

The Ontario Conservative party at its annual meeting in May also considered without noticeable dissent a study paper that concluded special legislation is needed to guarantee citizen access to government documents.

Given these trends, and the fact that under current legislative rules private members' bills do not come to a vote, Premier Bill Davis was asked before the legislature recessed if the government intended to introduce such legislation. He declined as usual to commit himself but the tone of his answer — that the matter was "being assessed by the government at this time" — was sympathetic. The guessing therefore is that Ontario will soon become the first jurisdiction in Canada to have freedom of information legislation.

Journalistic heresy though it may be, I have small enthusiasm for the prospect. It seems to me to be a band-aid solution for a deep-seated problem, a cosmetic which will mislead the public into thinking a real reform has been achieved.

They're All Secretive

The first difficulty with "right-to-know" legislation is that of definition. If it is agreed, as it must be, that all government information cannot be made public, then one has to define what can and cannot be. Inevitably this enables governments bent on secrecy — and all governments are secretive; it's the nature of the beast — to find loopholes and escape hatches.

MacDonald's bill, for example, would require the Ontario government to make "any identifiable official document," with certain exceptions, available to anyone who wants to examine or copy it.

What does "identifiable" mean? Unless one has the exact description of a document in advance, with precise title and so on, the government could simply say it doesn't have it. Journalists encounter that sort of thing all the time.

Then there are the exceptions — information which the government could properly refuse to release. Some of them are easy — documents whose release would be prejudicial to the security of the province or nation, or embarrassing to the royal family, or affecting proceedings before a court of justice, etc.

But what about "documents relating to policy decisions under consideration but not yet finalized," to quote from MacDonald's further exceptions? Governments are forever saying something is still under consideration; under that exception, nothing need be published.

Or how about documents dealing with contract negotiations? MacDonald would keep them secret until the contract has been signed or the negotiations concluded. That makes sense, perhaps, when a contract is subject to tender. But in labor-management negotiations where the public interest is involved, or in land acquisitions — particularly where expropriation is involved — the right to know what is going on becomes meaningless if it is only recognized after the contract becomes a fait accompli.

PARLIAMENT
. . . problem's here

Cabinet documents. MacDonald would exempt them from the right to know on the very sensible ground that cabinet deliberations are supposed to be secret. But a government determined on secrecy can turn anything into a "cabinet document": it's one of the oldest tricks in the book.

MacDonald recognizes the difficulty by providing in his bill for review by Ontario's ombudsman when a request for a privileged document is turned down by the government. Just where that gets us is not clear, since the ombudsman has no power to enforce his opinion. Under the U.S. Freedom of Information Act, one can at least apply for and perhaps get a court order that denied information be released.

The modest success of the U.S. legislation, incidentally, is often cited as a reason for having a similar law here. The analogy, surely, is irrelevant. The separation of powers between the executive and legislative branches of the U.S. system, plus the lengths to which the doctrine of "executive privilege" have frequently been stretched, created a need for freedom of information legislation. It filled a vacuum in the U.S. system.

But in the so-called British parliamentary system, that vacuum does not exist — or, more correctly, it is not supposed to exist. If it is felt there is a need for right-to-know legislation here, it is a tacit confession of failure in the system, a recognition that the parliamentary system isn't working.

That, I think, is why I have small enthusiasm for freedom-of-information legislation. It glosses over the real problem of reforming the parliamentary system and trying to make it work.

Problem's in Parliament

Much parliamentary time and effort are expended eliciting — or trying to elicit—information from the government. It is one of the main functions of parliament. But in principle and practice, the government is not obliged to provide anything. Ministers are not required to answer questions and parliamentary orders for the production of documents need not be obeyed. The unspoken rule is strictly a political one. Governments are frank and informative according to a sliding scale — the more embarrassing the information sought, the less they have to say.

All this could be changed, simply by changing the parliamentary rules. It would be no great chore to spell out what information parliament is entitled to have and to stipulate that a governmental refusal to supply it is a contempt of parliament and a prima facie case for resignation. I do not minimize the difficulty of achieving such changes, because governments generally control their parliaments through the majority rule, but that is where the problem lies and until that is recognized, freedom of information laws are a snare and a delusion.

letters

Depressing Letters

Reading all the letters on capital punishment is a sad and depressing experience. No one has any solution, and no one seems to bother to think of one. Most are ready with a rope, a gun, or a bottle of poison in one hand and a Bible in the other.

Why must we always drag out that horrible book known as the Old Testament, with all its gruesome stories of murders and perversities, and why should we in the 20th century absolutely have to follow the rules of uncivilized, desert, nomadic tribes some 4,000 years ago.

Why not, if you must, at least use the New Testament, with its brotherly love and compassion for our fellow man?

First let me state: That I, of course, have feelings for the victims of crimes, and their families. But executing the convicted killer is hardly going to console anyone, except those who get satisfaction in revenge (and they are little or no better than some criminals). Neither do I think we should "coddle" the criminals. But so far we have jailed and executed them for thousands of years, without having achieved much, if any progress. Instead we have destroyed our most valuable material for research.

So why don't we try to work with these people, to find out what makes them tick. I mean really work with them. That is going to take a long time, and cost a lot of money. But instead of the wasteful penal system we have, and that is not cheap either, maybe, just maybe, we someday would learn where things went wrong, and then we can start on prevention.

Also some may be sick, and there is always the danger of conviction of the innocent.

Remember we are all in some way responsible for what happens of good or evil in our society.—Sven Rasmussen, 5449 West Saanich Road.

Intolerance

I would like to reply to a letter published by your newspaper on July 6 and signed by a Mr. H. Evans of 3323 Henderson Road, regarding Quebec intolerance about the English language.

Mr. Evans, the level of bilingual intolerance in Quebec seems to be matched only by the high level of your ingnorance about the province of Quebec.

When you state that the English language is being virtually extinguished in Quebec, you are talking through your hat. I dare you to pick up any Quebec newspaper, English or French, and check their classified ad section under the help wanted headings. I defy you to find one ad requesting personnel, and which does not state that the person applying for the job will have to be bilingual.

As far as you are concerned, Mr. Evans, nobody living in Quebec will ask you to speak French while you live in B.C. Even the most narrow-minded idiot living in Quebec knows that English is the official language of nine provinces, while one, Quebec, is trying, and I repeat is trying to establish French as the working language for its population. I would like to mention that 85 per cent of the Canadians living in Quebec are French-speaking.

Furthermore, Mr. Evans, 40 per cent of the Canadians living in Quebec are bilingual, and are quite happy to be that way.

For your information, I am now taking an English summer course at the University of Victoria and it is when I read letters such as yours that I am inclined to vote for Rene Levesque in the next Quebec provincial election.

Furthermore, Mr. Evans, I am quite willing to meet you face to vace and if you need more information about Quebec I will gladly supply you with all necessary information. I assure you that you won't have to speak French, and just in case you get mad at some of my explanations, and you fly off the handle, I will give you instructions to come back to earth, in English, for safety's sake. — Yvon Landry, Craigdarrock Residence, University of Victoria.

Wheelchair patients and specially-designed bus in Saanich.

On the Level

I am writing this on behalf of the people who have to live in wheelchairs.

In many places in the city the curbs have been made so that it is easier to cross with a wheelchair.

What I should like to see is a shopping centre built for wheelchairs with no steps, wide aisles and the fast moving goods on low shelves to make it easy for the customers to reach.

Victoria, I believe, has the largest population of people in wheelchairs in Canada.

If you want to see how not to build a shopping centre take a trip to James Bay and see the one they have, it is surrounded by steps, and very narrow ones at that. In fact they are dangerous for older people to use.

So if we ever do get a shopping centre for our wheelchair folks let's have it all on the level. — H. F. Copeland, 206-535 Niagara Street.

Sticky Mess

Prime Minister Trudeau is to be congratulated on his courageous and realistic refusal to allow Taiwanese athletes to compete in the Olympic Games under the aegis of the Republic of China. In doing this he rightly opposes the International Olympic Committee (IOC), the U.S. Olympic Committee, and many international sports organizations, all of which follow the lead of the U.S. government in kowtowing to the Republic of China (on Taiwan) as the true and anointed government of mainland China. Even U.S. participation in the games seems to be threatened (see Times of July 7).

Why all the fuss? Why can't the Taiwanese athletes represent Taiwan? Could it be because they are Chinese and not Taiwanese?

Mainland China became a republic in 1912 and was governed by Chiang Kai-shek from 1928 until 1949, when, after fighting both the Chinese communists and the Japanese, he and his followers were defeated mainly by Mao Tse-tung's armies.

Chiang and his Kuomintang moved to Taiwan on Dec. 8, 1949, retained their old designation of Republic of China, set up a shadow congress with favored members each representing a province of mainland China, and then proceeded to act out the absurd charade of governing China — from Taiwan. Meanwhile Mao Tse-tung and the Chinese communists were actually governing the People's Republic of China from Peking.

For over 25 years the United States has given Chiang's shadow government full diplomatic recognition and generous financial aid. President Ford is gingerly beginning to try to extricate the U.S. from this sticky mess and is roundly condemned by Ronald Reagan for his efforts (Times of June 24).

Why should the world of sports be concerned with a non-government that now is not even a member of the United Nations? Could it be that the China Lobby is alive and well — and living in Taipei? — C. Crittenden, 503-890 Academy Close.

Animal Experiments

Millions of our dollars go every year to support animal researchers in unscientific experimentation: much of which is a trivial variation of a battery of other similar experiments often dating back to the 18th century. Medical progress is continually being blocked by a lot of greedy politicians making lots of money for their constituencies, and of all aspects of lab animals.

The University of B.C. information office discloses that a $24 million contract has been awarded to build a unit for the breeding and housing of research animals. As I know no similar amount is being granted for more modern up-to-date methods of research, I can only assume the government is training everyone to be a vet! — Miss Vivienne Gent, 1922 Leighton Road.

Intelligent

This letter was intended to have been written long ago but life on the Gulf Islands is busy.

On June 15 last you had an editorial on nuclear power. It was one of the most clarifying, concise and intelligent assessments of the nuclear syndrome that I have read. It is heartening indeed that the editors of Victoria's leading paper are aware of the horrendous implications of nuclear power. The people who are responsible for decisions on our future path of energy appear oblivious to the far-reaching dangers of this form of energy. Perhaps, in the final analysis, that fact that it will not be cheap will be a determining factor.

Thank you for a splended editorial and, may I say, please keep up the good work of informing people of the facts. — Mrs. Victoria C. Gillespie, "Myroold," South Pender Island.

VICTORIA TIMES, established 1884 is published every afternoon except Sunday by the Times Publishers, Limited, 2621 Douglas Street, Victoria, B.C. Second class mail registration No. 0625. All undelivered copies and notices of change of address to be sent to the above address. The Canadian Press is exclusively entitled to reprint the local news published herein.

South Africa 'Log Jam' Shifts Slightly But Late

By DENIS HERBSTEIN
Manchester Guardian

It was in November 1974 that John Vorster made his appeal: "Give South Africa six months and the rest of the world will be amazed at where the country stands." Quick on his heels came the avowal of Pik Botha, ebullient Ambassador to the United States: "Discrimination based solely on the color of a man's skin cannot be defended." Eighteen months later, and the world of Southern Africa certainly has changed beyond recognition — a Marxist government in Mozambique, a Cuban-backed regime in Angola, a civil war in Rhodesia, growing violence in Namibia, and now a revolt of South Africa's own urban blacks, all bear eloquent testimony to that. But has there been any shifting in the log jam of white South African prejudice?

The answer is Yes, but . . . Returning home to the land of my birth after eight years in Europe I find the white population taking stock of itself as never before. Gone are the days when English-speaking friends would push up to me suggesting: "If you don't like it here go and live in Commie Britain." Now they sidle up and whisper: "How can I get out of this place?"

In the last resort, however, it is only the Afrikaaner who matters. In his hands lies the only chance of amending the South African way of life so as to avoid recurring explosions of violence. Even before Soweto there was an unparalleled ferment brewing in some circles of Afrikaanerdom among newspaper editors, industrialists, the haute bourgeoise, even, at times, in the cabinet itself.

Chief Justice Frans Rumpff tells white students that if they cannot accept social equality with other races they had "better find what they want elsewhere." Minister of Health Schalk van der Merwe warns that South Africans who still believe they can continue their traditional racial attitudes are living in a fool's paradise.

Willem de Klerk, editor of Die Transvaler, writes a signed column calling for the review of "humiliating" laws for Africans, while the editor of Rapport lists "pass laws, migratory labor, apartheid signs, wages, homeland boundaries, property and trading rights for urban Africans, job reservation, holiday resorts, education, hotels, sport, religion, etc., etc.," as areas where changes might be called for.

VORSTER . . . prisoner of past

These matters now vie with the imminent arrival of the New Zealand rugby team as the dinner table chat of the urbanized Afrikaaner. But whereas in the old days they used to argue the moral pros and cons of discriminatory law, now the talk is about how much time we have, and what must go first.

Only Vorster's government can make real changes. He has a cabinet committee chaired by the ultra-conservative Bantu Affairs Minister, Michiel Botha, which for the past year has been scrutinizing the statute book to see which of it is worthy of repeal.

The only statutory inroad into apartheid since the "Give us six months" speech has been the repeal of a master and servant law, thus making life marginally more tolerable for black servants, while several obsolete laws have also disappeared. Selected four and five-star hotels and one coach in the plush Blue Train have been opened to all races. To say that not many blacks can afford these luxuries is understating the case. The Opera House in Cape Town is now non-racial following an international outcry and a substantial boycott by local whites. But the Opera House was paid for by people of all races anyway, and the other side of the footlights remains for whites only. Except for sweepers.

The Johannesburg public library reading rooms have been desegregated, but a library in Bloemfontein refuses to lend out playscripts to an Indian Theatre Group. Some municipalities have removed park bench Europeans Only signs (the Afrikaans version is more precise — Blankes Alleenlik, or Whites Only), but the government warns that if this leads to "civil disorder" the signs will be restored. Black and white tourists enter the country through the same entrance at Jan Smuts International Airport in Johannesburg, but the waiting halls at the airport terminal in the centre of the city remain segregated.

Even the 30-year leasehold for Africans living in the "white" cities, announced with some fanfare a year ago, now turn out to be tied to the householders' first taking out the citizenship of their distant homeland. So the African middle class is alienated — the very group that Vorster has been nurturing as a buffer between urban white and black proletariat.

The most relevant black advances in recent years have been in the labor field: more blacks in semi-skilled and skilled jobs, the beginning of the breakdown of job reservation, minor advances in wages and fringe benefits. But all this is in spite of the government, which simply rubber stamps a fait accompli: there just aren't enough whites to do all the jobs any more.

Vorster's cabinet committee is all white. Had they perhaps stopped a black man in the streets of Pretoria to ask him how he would like to see his life changed, they could have had a quick answer: the pass laws, better housing and education and transport, an end to the industrial color bar, and much more.

But Vorster's problem is that his party is a prisoner of its past. For 20 years before the party came to power just after the war, its only real platform was the protection of the white man. When in government, it lost no time in separating everything that moved; often it was separation for the sake of separation. Separate entrances to a post office in Pofadder (South Africa's favorite sticks place) was justified in the name of Western Christian civilization and the survival of the white man. Now the worthy Homo Albus Pofadderensis is asked to stand on his head, to actually queue for stamps behind a black man. The first step along the slippery slope to the colorless society.

There are the people, like the London dockers and the Handsworth smallholders, who feel threatened by the black man. The middle class Afrikaaners, like their counterparts in Hampstead, can hold their own in a free-for-all for jobs and houses. But the party has done nothing to prepare the working class voters for what is about to happen.

At not one of last year's five provincial congress of the ruling nationalists was a single resolution introduced, from either the floor or the executive, calling for a relaxation of "petty" apartheid. On the contrary, the government's actions this year indicate a hardening of attitudes. The Reservation of Separate Amenities Bill now before Parliament gives the government power to direct a local authority or the controller of public premises to segregate.

Armed police had angry confrontation last month with bystanders in Alexandra, near Johannesburg, after the shooting of the driver of the overturned car. The driver, a black man, was killed when police opened fire after he failed to stop.

A flat owner could be ordered to provide separate black and white lifts. The bill appears to be aimed at municipalities which are tinkering with the idea of mixed public swimming pools, which, together with mixed public lavatories, is the most feared example of the Liberal Doomsday.

The Roman Catholic Church has been sat upon for announcing that its schools will be opening for all races. The minister of education won't have it, even though white parents who don't like the idea could send their children to a state school. Now a commission of coloreds and whites has labored for three years to produce a report on the future of the 2,500,000 people of mixed blood — and its two major recommendations have been rejected by the cabinet without any public debate so colored won't be allowed to sit in the white Parliament. And the laws prohibiting marriages and sex between colored and whites will stay, in spite of denunciations by the government-supporting Dutch Reformed Church.

The newly legislated Internal Security Law, if it is to have any meaning at all, will shackle those few Christian and trade union organizations which still maintain contact between the races. Or will it be used more widely, to halt the rising crescendo of calls for change?

It might simply be canny John Vorster's version of "reculer pour mieux avancer." For there are signs that some of his own supporters are anxious to get a move on. For two decades few whites turned a hair when whole populations of coloreds and Indians were uprooted from the "white" towns and dumped in the veld. Now at Bethal, once notorious for the prison labor practices of some of its farmers, white shop-keepers have drawn up a petition to stop the Indian being kicked out of town. Unfair, proclaims the headline in an Afrikaans newspaper.

But the true irony of the apartheid, of apartness as stitched petitpoint into the fabric of South Africa society in the last generation, is the unexpected outcome of the tapestry. They drove blacks, coloreds and Indians out of the mixed universities and set up tribal colleges, and in no time these places become hotbeds of political discontent, of a black consciousness that often smacks of anti-whitism.

Vorster is confronted with Frankenstein monsters which just won't lie back and behave as Bantu should. The late Dr. Verwoerd's Noble Savage has turned into a Cheeky Kaffir.

A generation of divide and rule has paid its dividends. Despite the republic's motto of Ex Unitate Vires — from unity strength — getting to know people of other races is nowadays a complicated logistical operation. The Indians have been pushed a dozen miles out of central Johannesburg to Lenasia. The buses which go there are for coloreds and Indian only. It is not illegal to visit Indian towns, but you need a car and half a day to do it.

There is another disturbing aspect of apartheid society which makes change difficult. How much the blacks know of the whites and how little knowledge the other way. The Rand Daily Mail, a brave fighter for civil rights, publishes an extra edition especially for Soweto, the vast African township ten miles outside Johannesburg. Few whites ever read it, and they remain in ignorance of what goes on in the black community. Yet the blacks are informed of events in the white community.

You travel in a lift surrounded by black men talking a language few white men understand. Yet when you speak they can follow. Television is white and those blacks who see it learn about the white man.

This is why society is so difficult to alter. The black man does not exist. Sign a law making all Xhosas citizens of the Transkei, and those million and more Xhosas living in the "white" areas, and who wil continue to do so, are no longer there. They become foreigners and too bad about petty apartheid for foreigners.

There can be no doubt that Vorster and some of him ministers are prepared to eradicate the worst aspects of race discrimination. But their problem is that at this stage in the history of white rule, they are paralysed by the fear of alienating their right wing. Perhaps they should take the advice of yet another Afrikaans editor: "You don't have to pull out all the pegs to let fresh air into the tent. Opening the flap could be enough."

Cities Go Short in Tax Pie Cut

TORONTO STAR
An Editorial

Canada has a tax problem that is threatening to become a crisis. The problem isn't that tax revenues are insufficient. Everyone pays enough in taxes to federal, provincial and municipal governments to cover the huge range of public needs.

The problem is that the level of government whose tax revenues are growing the fastest — Ottawa — has a less urgent need of the money than the level of government that is fast running out of tax revenues, the cities. The provinces, for their part, are reasonably well matched in tax revenues and spending needs.

But unless the system is changed soon, Canada's cities could face a financial crisis while Ottawa finds itself with tax revenues to spare. The cities have to find extra money to pay for the rising costs of transit, services such as garbage collection and sewage treatment, police, education and social assistance.

The growing concern of Canada's mayors over their plight was spotlighted at the recent annual meeting in Vancouver of the Canadian Federation of Municipalities.

Metro residents, like city dwellers elsewhere in Canada, have ample proof of the crisis. The Toronto Transit Commission, for example, will chalk up a record deficit of $38 million this year in spite of two recent fare increases. Property taxes in the city of Toronto have gone up by 13 per cent or $113 this year on an average home assessed at $7,000.

Although much of what the cities had to say about their financial problems fell on deaf federal and provincial ears, one small ray of hope emerged from the Vancouver meeting to show that the urban plight is finally being recognized to some extent. Urban Affairs Minister Barney Danson acceded to the mayors and announced a tri-level conference on municipal financing would be held in October.

That's fine as far as recognition goes. But it is no guarantee Ottawa, or the provinces, will make a solid commitment to solving city problems, particularly when four provinces — including Ontario — have not yet agreed even to attend the conference.

On their own, municipalities cannot change the situation. They have only three ways to tackle their financial problems: By reducing the level of vital services, by raising property taxes even higher, or by going begging to the senior governments.

Raising property taxes is the wrong way to meet the costs of running cities. It's unfair, being levied indiscriminately with no reference to the homeowner's ability to pay.

Seeking hand-outs from Ottawa and the provinces, on the other hand, has proved a frustrating and demeaning exercise for the may[redacted]

Moreover it violates the principle that taxpayers should know whom to hold responsible for imposition, collection and spending of taxes.

There is certainly a role for the federal government in urban affairs, such as financing research into improved transit systems and housing.

But the income tax and the sales tax, available only to the federal and provincial governments, are the fastest growing elements in the total tax system. And unless the system undergoes some fundamental reform to allow cities at least access to the income tax system, the gap between where the funds flow and where they're really needed will only widen.

Unless our cities are put on a firm financial footing the important service they provide can only decline. South of the border Canadians have a grim reminder of what can follow once that is allowed to happen.

FEIFFER

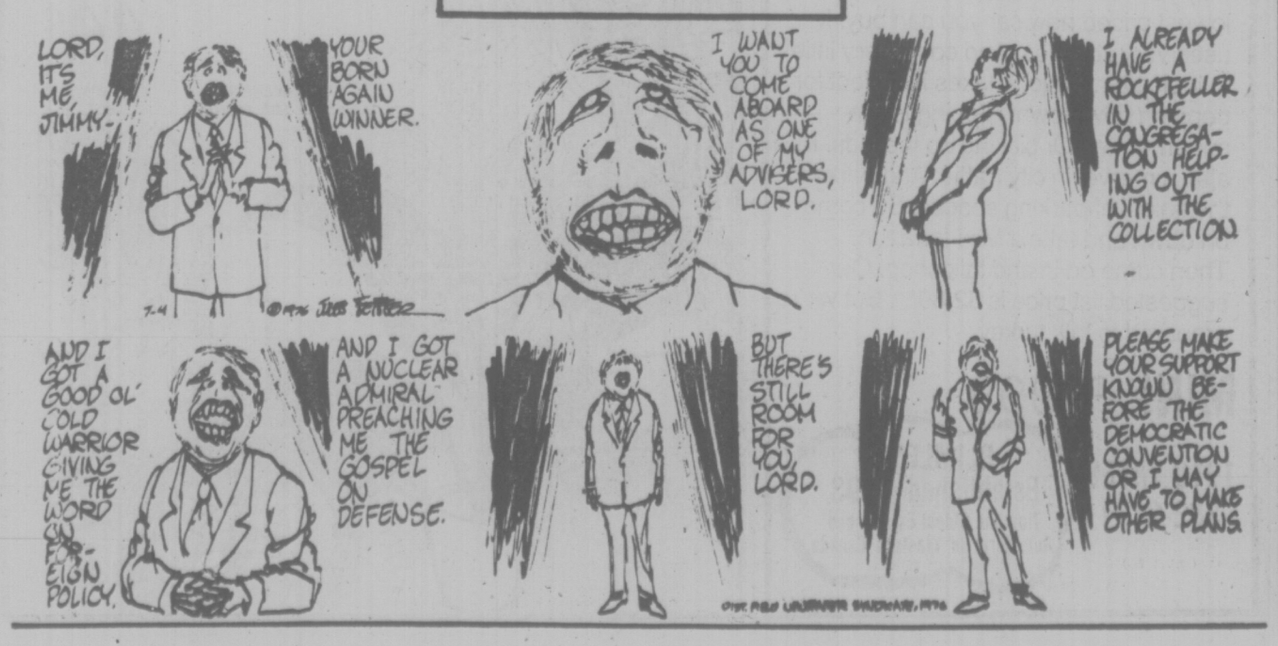

VICTORIA TIRE
2 STORES TO SERVE YOU
GOODYEAR
All Weather 4-Ply Nylon Tires

Brake & Drum Service
4 WHEELS Including drum resurfacing, parts and labor 54.95
Cars with front disc brakes including rotor resurfacing 74.95
Here's what we do:
• Install new premium quality brake linings on all 4 wheels
• Resurface drums on all 4 wheels.
• Repack front wheel bearings
• Lubricate and clean brake backing plates plus 6 other safety tests and checks.
Includes rotor resurfacing and new disc brakes pads installed on front wheels plus parts and services listed on rear wheels.

VICTORIA TIRE DOWNTOWN 610 Herald 382-6184
GOODYEAR
VICTORIA TIRE HILLSIDE 1623 Hillside—598-4584 Wed., Thurs., Fri., Open 'til 9 p.m.
7-13

GOYER SOUGHT PASS FOR PAL

OTTAWA (CP) — Supply Minister Jean-Pierre Goyer said he asked for a courtesy ticket from Air Canada last month for a woman with whom he had a "personal and very stable relationship."

He said he did not, as charged by John Diefenbaker (PC—Prince Albert), ask for a pass for a woman he described as his common-law wife.

He said Air Canada had provided the ticket with the provision that it would make a ruling on whether it would be according to normal practice to issue such a pass.

After the ruling was made, he decided to reimburse the company.

St. Pierre Issue Laughed Off by PM

OTTAWA (FP) — A suggestion in the Commons that the Canadian government undertake to negotiate with France to have the islands of St. Pierre and Miquelon become part of Canada, was ridiculed by Prime Minister Pierre Trudeau.

The Commons Monday had heard questions put to the government on the implementation of the 200-mile fishing zone and the difficulties posed by the French islands of St. Pierre and Miquelon.

Patrick Nowlan (PC—Annapolis Valley) asked Trudeau if in his talks with the president of France or other French authorities there had ever been any discussion about the future status of the French-owned islands.

"Discussion with a view to removing an anomaly of history which, while it does not greatly disturb Atlantic Canada, might well have considerable significance in the event of substantial oil discoveries and the implementation of the 200-mile zone," Mr. Nowlan said.

Prime Minister Trudeau with a smile replied:

"I most humbly confess I did not have the gall to raise that with the president of France. I do not think the leader of the opposition (Joe Clark) raised with the president of the United States the question of repatriating the Alaska panhandle either."

Lalonde Chided Over His Party

By VICTOR MACKIE
Times Ottawa Bureau

OTTAWA — Health and Welfare Minster Marc Lalonde, leader of the Quebec Liberal caucus, was chided in the Commons Monday for holding "a potent cocktail party" just a few hours ahead of a crucial vote on the bill to abolish the death penalty.

The sharp exchange developed when Lalonde rose on a question of privilege. He protested that Claude Wagner (PC—Saint Hyacinthe) had suggested he had tried to "pressure" Quebec Liberal backbenchers into voting to abolish capital punishment.

He vigorously denied he had brought any such "pressure" to bear on the backbenchers. He said each member had voted according to the dictates of his own conscience.

Opposition members howled and laughed derisively at the minister's protestations.

Lalonde said the suggestion that he had attempted to "pressure" any of the members was bound to arouse laughter.

"It's silly, but unforunately it impressed some," said Lalonde. He quoted Wagner as having said that some Liberals were led to believe the government could fall if the bill was defeated, and if they voted for abolition they had more chance of advancement and might get more government trips.

Lalonde suggested that Wagner's statements reflected on all members in the house. Liberal backbenchers applauded the minister's protest.

Wagner said he had thought the minister was rising to apologize to the majority of Canadians for the "betrayal by the cabinet" on the question of capital punishment.

"However, I notice he is more worried about his cocktail party, about the timing of the party, about how much was drunk and whether or not it influenced some people. . ." said Wagner.

Speaker James Jerome called him to order.

He suggested the opposition MP stay within the limits of the question of privilege raised by Lalonde.

Price Increase For Canadians Ninth-Highest

OTTAWA (CP) — Canada's increase in consumer prices for May was the ninth highest among 21 member countries of the Organization of Economic Co-operation and Development, according to a survey released recently by the organization.

The survey, released from OECD headquarters in Paris, France, shows that Canada's consumer price increase for May was 0.8 per cent, average for the 24-nation organization and less than the average for the 18 European countries in the OECD.

Three countries did not provide figures for May.

For the 12-month period and ending in May, Canada's inflation rate was 18th of 24 countries, standing at 8.9 per cent, slightly less than the OECD average of nine per cent.

Compared with the U.S., the Canadian rate for both May and the 12-month period was worse. In May, U.S. consumer prices climbed by 0.6 per cent while for the 12 months, U.S. prices went up 6.2 per cent.

Similar figures for the United Kingdom were 1.1 per cent for May and 15.4 per cent for the 12 months, while for Japan they were 0.2 per cent and 8.8 per cent.

Among countries surveyed, Switzerland actually had a decline in consumer prices in May by 0.2 per cent, while the highest monthly raise was in Spain where prices went up by 4.6 per cent.

For the 12-month period, Switzerland consumer prices rose by only 1.3 per cent whereas Iceland had the worst performance at 32.9 per cent.

Among countries with higher consumer price increases than Canada in May were Italy, two per cent; Denmark, one per cent and Sweden, 0.9 per cent. Those with lower May rates included France, 0.7 per cent; West Germany, 0.4 per cent; Belgium 0.7 per cent; Finland, 0.6 per cent; the Netherlands, 0.4 per cent and Turkey, 0.4 per cent.

Countries with higher 12-month increases included France, 9.5 per cent; Italy, 16.7 per cent; Belgium, 9.6 per cent; Finland, 14.2 per cent; Ireland, 16.2 per cent; Sweden, 10.9 per cent and Australia, 13.4 per cent.

Those with lower 12-month figures included West Germany, five per cent; Denmark, 8.6 per cent; and Austria, 7.4 per cent.

Canadian consumer price index figures for June are due to be released Wednesday.

Gillespie Threat Over Nfld. Power

Gillespie

CHURCHILL FALLS, Nfld. (CP) — The federal government has threatened to use legislation if necessary to get hydroelectric power from Labrador to markets around a reluctant Quebec.

Federal Energy Minister Alastair Gillespie delivered a thinly-veiled ultimatum to Quebec after an hour-long meeting with Newfoundland Energy Minister John Crosbie here Monday.

"If the only way to bring on the huge electric resources of Labrador for the benefit of the rest of the country is to use federal power, then I think we have to be prepared to do it," Gillespie said.

At issue is a plan by Newfoundland to develop the 1,800-megawatt potential of the Lower Churchill River.

But the province can't use all the power and needs a market to take surplus power from the multi-billion dollar project.

Newfoundland says Quebec is not willing to buy the power at a fair price and the supplies can't easily be moved anywhere else without crossing over Quebec.

Gillespie said he plans to hold talks soon with Resources Minister Jean Cournoyer of Quebec in an attempt to reach a settlement.

But Crosbie, whose government already has held talks with Quebec, had little hope for any further discussions.

"Negotiations and talk won't give us much more," he said.

"It's not going to be done through mutual agreement unless someone uses some muscle."

Asked if he thought Ottawa would introduce legislation, Crosbie said: "Yes, I think they are moving that way."

TORY GOT GRANT

TORONTO (CP) — Otto Jelinek, Progressive Conservative MP for Toronto High Park Humber-Valley, said Monday that his wife received an Ontario first-time home-buyer grant of $1,000 although he owns several homes and commercial and industrial properties.

Jelinek said his wife, Leata Nary, used the grant to help buy a $105,000 house last summer in Carp, Ont., 25 miles west of Ottawa, after receiving legal advice.

Jelinek said he double-checked with his wife's lawyer and was assured that because he had never lived in any of the houses he owned they qualified.

"I thought the grant was to help the building industry," he said. Under the program, 85,000 families in Ontario have received the $1,000 grants.

Boss 'Feared for Job' In Rudnicki Firing

OTTAWA (CP) — Ontario Supreme Court was told Monday that Walter Rudnicki was fired from his Central Mortgage aand Housing Corp. (CMHC) job in 1973 because William Teron, corporation president, was afraid he would be fired otherwise.

Mr. Rudnicki was fired, the government alleges, because he showed CMHC documents marked confidential to a group of Metis leaders at a meeting Oct. 5, 1973. He is suing the corporation for wrongful dismissal.

Jean Lagasse, at the time head of the CMHC study group on native housing and now with the Manpower and Immigration department, told the court of a meeting he had with Mr. Teron on Oct. 11, the day before Mr. Rudnicki was fired as CMHC director of policy planning.

Mr. Lagasse quoted Mr. Teron as having told him, "the real thing here is Walter Rudnicki being fired, or myself."

Mr. Lagasse said the meeting with Mr. Teron was called amid rumors that Ron Basford, then federal urban affairs minister, was unhappy the documents had been circulated at a meeting on native housing with a group of Metis leaders.

Mr. Lagasse and several other witnesses told the court the term confidential was used on all sorts of documents within the CMHC in a totally capricious manner. One witness said even some press clippings bore confidental labels after being cut out of the newspapers.

Several native leaders, including Lawrence Gladue, in 1973 a vice-president of the Native Council of Canada and now CMHC assistant director of native housing, told the court Mr. Rudnicki had been careful to advise them the documents he was circulating were only working papers, that they probably would be amended before becoming final and that they could not leave the meeting room.

Gene Rheaume, a consultant with the Ontario Metis Association, said he sensed from the meeting at which the documents were circulated that Mr. Basford was trying to change the type of government-native negotiation that had previously taken place—the native people making suggestions and the government doing something entirely different.

He said it appeared to him Mr. Basford understood that developing a native housing policy would require compromise on both sides.

Canada 98% Covered

OTTAWA (CP) — Television and private radio station coverage now reaches about 98 per cent of the population of the country, the Canadian Radio-television and Tele-communications Commission says in its annual report for 1975-76.

The report also says CBC English-language television coverage now is available to 92 per cent of the population, and CBC French service is offered to 69 per cent.

CTV, a private television network, reaches 93 per cent of English-language households while Quebec's TVA network covers 94 per cent of that province, the CRTC says.

English-language AM radio programming provided by the CBC is available to 96 per cent of the population and the French AM radio CBC covers 82 per cent.

As of March 31, there were 407 AM and 174 FM radio stations in the country, 284 low-power relay transmitters, 742 television and 444 cable television undertakings and nine shortwave transmitters.

Television coverage is available to at least 93 per cent of the population in every province but is provided to only 62.9 per cent of the population in the Northwest Territories and 81.2 per cent in the Yukon.

Saskatchewan, with 93 per cent television coverage, has the lowest provincial coverage, while Nova Scotia is completely covered.

5-Inch Continuous
GUTTER
in baked enamel
NO SPIKES INSIDE
HANGERS ONLY
Supports a Ladder
Heavy Gauge .032
479-7121
FREE ESTIMATES
B.C. ALUMINUM
"THE NAME YOU KNOW"

THE NEWEST RYE IN YOUR SKY.
New CN Tower whisky. A brand-new Canadian whisky of towering quality. For smoothness, flavour and value McGuinness' latest achievement stands tall and proud.
NEW CN TOWER
CANADIAN WHISKY
the tower you can take home.

ALAN FROME INVITES YOU TO
A VERY SPECIAL EXHIBITION AND
AUCTION of ESKIMO SCULPTURE
and
ESKIMO PRINT REPRODUCTIONS
WALL TAPESTRIES
WALL-HANGINGS
HAND-MADE ESKIMO DOLLS

PREVIEW SHOWINGS
Tuesday, July 13
12 noon to 9:30 p.m.
Wednesday, July 14
12 noon to sale time

- 150 PIECES of original Eskimo sculpture from 17 of the leading Eskimo communities. These marvellous and unique sculptures are done in soapstone, whalebone, ivory and quartzite and include a special group of the difficult to obtain "Tupilaks" (carved ivory whales' teeth). Many of these sculptures have been done by famous master works artists such as Johnny Inukpuk, Kiawak, Latcholassie, Oshoweetook, Okangut, Johnny Kavik.
- WALL HANGINGS in felt, sealskin and dufflecloth.
- HAND-MADE Eskimo Dolls mounted on sweet grass mats.
- TERMS: Cash or Approved Cheque
- EACH PIECE of sculpture bears the Canadian Government proof of authenticity seal.

ATTENTION, U.S. VISITORS!
This is a marvellous opportunity to acquire an authentic piece of Canadian Art. Canadian Eskimo Soapstone and Quartzite carvings enter the U.S. or any part of the world duty free as original works or art. All of these beautiful carvings are ideal for the home or executive office. The time is now opportune to select pieces of sculpture at appraised values of $25 to $3,000.

AUCTION — WED., JULY 14, 7:30 P.M.
GEORGIAN ROOM — EMPRESS HOTEL
Admission is free and FREE CATALOGUES are available at Georgian Room during Preview and Sale.

PLIMLEY
MINI $2999

BY GOSH
THE PRICE IS RIGHT!
Tight times these. But when you drive a Mini, you're driving a bargain whichever way you look at it. Because a Mini is the lowest priced new car you can buy. It uses very little gas. And costs very little to look after. Which makes it perfect for popping downtown. Nipping to the supermarket. Or picking up the kids. It's also a marvel in city traffic. And parks in the tiniest of parking spaces. So come on down and take a Mini for a run. Then come on in and talk shop. Our suggested list price is $2,895*. But we're prepared to talk turkey.
MINI $2999
1010 YATES
382-9121
PLIMLEY
Established 1893
Now the Oldest Established Auto Firm In Western Canada
(D.L. 572A)
7-13

Woodward's
Tropical Plants and Cacti
With their living, growing, ever-changing character, tropical plants bring vitality and visual excitement to a room. Exotic, fascinating shapes of cacti add variety and interest. Come see Woodward's marvelous selection of both.
ASSORTED VARIETIES OF
2½" Tropicals ..... 44¢
ASSORTED VARIETIES OF
4" Tropicals ..... 99¢
ASSORTED VARIETIES OF
2½" Cacti
Ea. ..... 44¢
Prices Effective July 14th to 24th

Court Backed B.C.—Bennett

B.C.'s position on the federal anti-inflation program has been justified by Monday's Supreme Court of Canada ruling that the program is constitutional because a state of emergency exists in the country, Premier Bill Bennett said Monday.

Bennett said B.C. filed an intervention n the Supreme Court's case to "protect provincial rights."

The province contended that the program was only justified if a state of emergency existed. The court ruled in a 7-2 decision Monday that such a state did exist.

B.C. passed a bill in the last legislative session committing itself to take part in the federal program.

Meanwhile, George Johnson, president of the B.C. Federation of Labor said the court decision was not unexpected and did not make any difference to the trade union movement.

Johnston said the trade unions are committed to opposition to the legislation and will continue to build up what he called a "physical protest" as some future date.

He was referring to the program being organized by the Canadian Labor Congress to conduct a national strike in protest of the anti-inflation law.

"There is going to be a work stoppage of national character in the not too distant future," said Johnston in an interview.

In this regard, he said the federation will hold a meeting with CLC president Joe Morris to co-ordinate B.C.'s part in the protest. The meeting is expected this month.

Killed Fugitive Had Guns

RICHMOND (CP) — An RCMP spokesman said Monday that a wanted criminal used an unloaded shotgun to threaten an RCMP constable seconds before the fugitive was shot to death Saturday.

The spokesman said that the shotgun was one of three unloaded weapons found in the car driven by Peter Patrick Turchak, 36, of nearby New Westminster.

He said investigators have found no fault with the shooting, but details have been given to Surrey Crown counsel for review. An inquest has been ordered, but no date has been set.

The incident began when Constable Harvey Gorsline, 25, a member of the RCMP freeway patrol, noticed Turchak's car speeding south on Highway 99. A chase at speeds up to 100 miles an hour ensued before Turchak's car was stopped in a dead-end street in a residential area.

Police said Turchak grabbed a shotgun and pointed it at Constable Gorsline.

It was not known if the officer gave any verbal warning before firing five shots with his .38-calibre revolver. One of the shots struck Turchak in the chest and was fatal.

The spokesman said Monday that even after three shots, Turchak continued to move around inside his car and point the shotgun at Gorsline, ignoring commands to drop the weapon.

The officer then fired two shotgun blasts into Turchak's car.

BANK AWARDS $50,000

VANCOUVER (CP) — Mary Pack of Vancouver, founder and former director of the B.C. division of the Canadian Arthritis and Rheumatism Society, Monday was awarded the 1976 Royal Bank Award.

The bank annually gives $50,000 and a gold medal for outstanding achievement contributing to human welfare and the common good. Miss Pack was chosen for her work with arthritis and rheumatism sufferers.

In a speech released in advance of delivery to a Royal Bank dinner, Miss Pack said Canadian medical research is headed for a "disastrous situation" because federal funding is inadequate.

"If a researcher cannot receive support for his work, he has no alternative but to leave the country and pursue his quest elsewhere," she said.

She said Canadian research in the last three decades had placed Canada in the forefront of treatment and facilities for people with arthritis and had stimulated intensive work in universities around the world.

"Such research must be encouraged, not starved out of existence on the very brink of discovery," Miss Pack said.

She warned that insufficient support for treatment facilities of the ill means not only unnecessary suffering but could be more expensive in the long run.

She said she knows of arthritis patients in hospital for as long as 30 years who might have been rehabilitated if they had early treatment of their ailment.

Supreme Court Upholds Men's Rape Conviction

OTTAWA (CP) — The conviction of three British Columbia men for the rape of an 18-year-old Indian girl in May, 1973, was upheld by the Supreme Court of Canada in a narrow 5-to-4 decision Monday.

Lawyers for Melvin Granville Warkentin, Ralph Harry Hanson and Clifford John Brown had argued that there was not sufficient evidence to corroborate a charge by the girl that she had been raped.

Mr. Justice Louis-Philippe de Grandpre, who wrote the decision of the court, disagreed and ruled that the request for a new trial should be dismissed.

Evidence during the trial showed that the girl was seized by four men in Williams Lake and taken in a car to a nearby bush. There, she was raped by Hanson while Brown and Warkentin held her. The fourth stood by laughing, the girl testified.

Lawyers for the three argued that the girl had been uncertain as to who had raped her when she spoke with a friend later and argued that the trial judge had erred in not distinguishing for the jury which pieces of evidence were valid against which of the accused.

The girl picked the three accused from a lineup and was able to identify a red Mustang owned by Hanson in which she said she was taken to the bush area.

Mr. Justice de Grandpre agreed with the trial judge in his charge to the jury that it was irrelevant which of the three had actually committed the rape. That the other two had aided in it made them equally guilty.

Mr. Justice R. G. B. Dickson, who wrote the dissenting opinion, argued that apart from the testimony of the girl, there was no evidence she had been raped by the accused.

Semi-Annual Clearance now on at Woodward's

"Shop International" for Women.

If you recognize quality you'll appreciate the fine savings here. There's a fabulous selection of imports by famous name designers to choose from. Pants, dresses and separates.

Clearance Priced from 14.99 - 72.99

Personal Shopping Only! No phone, mail or C.O.D. orders.

WOODWARD'S Shop International for women

Judge to Hear Morals Charges

VANCOUVER (CP) — The owners and operators of the Penthouse Cabaret were committed Monday to stand trial in higher court on two conspiracy charges.

Celebrity Enterprises Limited and four men and two women were committed for trial by provincial court Judge Skip McCarthy on a charge of conspiring to live off the avails of prostitution and of conspiring to corrupt public morals.

The persons charged are Joseph Philliponi, Ross Filippone, Domenick Filippone, Jan Sedlak, Minerva Kelly and Rose Filippone.

A third count of keeping a bawdy house was not before the court and is held in abeyance.

The committal, in which the defendants have elected trial by a judge alone, came at the end of a preliminary hearing on which the judge ordered a ban on publication.

The charges were laid after an extensive police undercover operation between May and December last year.

Trial date is not yet set.

Drivers to Strike?

VANCOUVER (CP) — Three auto towing firms in the Vancouver area — Buster's, Metro and the Surrey Branch of Woods Towing — have been served with 72-hour strike notice that expires Thursday afternoon.

About 65 drivers for the three firms, 40 of them with Buster's Auto Towing Service Ltd. in Vancouver, have voted to strike to back contract demands if necessary.

Because of a government policy change no longer giving contract preference to a company with union labor, the companies have told Teamsters Union Local 31 that they can no longer be assured of getting contracts with ICBC or municipal works.

Union spokesman Doug McLeod said pleas to government to bring other companies into line with union labor rates and working hours have been unsuccesful.

Soft plastic cushion holds loose dentures tight

lasts for weeks without daily "fixing" makes dentures feel so comfortable

Not a paste! Not a powder! Not a cream or wax pad! But amazing soft plastic adhesive cushions that hold loose, wobbly dentures comfortably tight and firm. Snug® Brand Denture Cushions are the longer-lasting, cleaner way to hold loose-fitting dentures tight. Snug lasts for weeks . . . does away with bothersome mess and "daily fixing". Snug Cushions are easy to shape and fit . . . stick to your plate not to your gums. Easy to clean right on your denture . . . won't wash off and can't flake away. Get Snug Denture Cushions to hold your dentures tight for weeks . . . in comfort. At all drug counters.

Woodward's Dereta's of London Shop

ANNUAL FASHION CLEARANCE SALE

Dereta's annual clearances continue! Here's your chance to add fine English fashion to your wardrobe at terrific savings. Choose from a great selection of coats and suits, dresses, slacks, blouses and skirts. Available in both Dereta average fittings and our Eastex range for women 5'4" and under. Unbelievably low prices. Compare!

PERSONAL SHOPPING ONLY

Woodward's Dereta of London Shop, Main Floor

Store Hours: 9:30 a.m.-5:30 p.m. Monday to Saturday. Thursday and Friday 'til 9:00 p.m. Phone 386-3322.

deréta OF LONDON

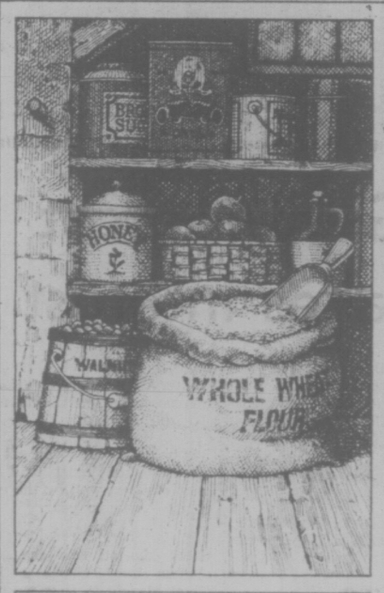

Keep warm.
Wear your rubbers.
Brush your teeth.
Look both ways.
Mind your manners.
Eat your greens.
Get a good night's sleep.
Stay out of the rain.
Take your vitamins.
Drink your milk and eat
Mr. Christie's
Mother's Cookies.

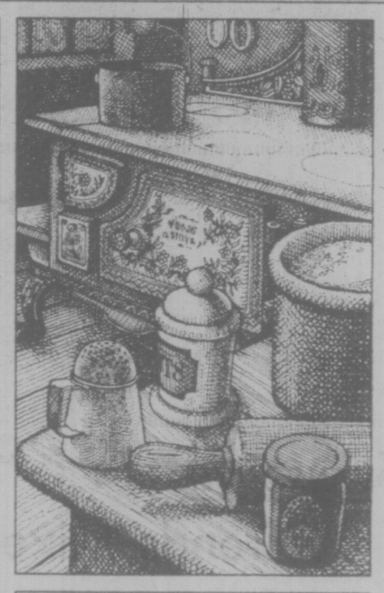

It makes a mother proud to have these wholesome cookies named after her.

TORONTO MARKET TRADING

In addition to Canadian Press stock reports, bond and mutual fund prices, market quotations also are supplied by the following firms or agencies: Investment Dealers' Association of Canada, Richardson Securities, Royal Bank of Canada, Pemberton Securities, A. E. Ames & Co., Annett Mackay Ltd., Bongard Leslie & Co. Ltd., and Vancouver Stock Exchange.

TORONTO 1:40 P.M. STOCKS
Distributed by CP
Toronto Stock Exchange—July 13

Quotations in cents unless marked $. z—Odd lot, xd—Ex-dividend, xr—Ex-rights, xw—Ex-warrants. Net change is from previous board-lot closing sale.

Stock	Sales A and B	High	Low	1:40 p.m. Ch'ge	Net
A.G.F.M	z70	167	167	167	
Abby.Glen	19800	$6⅛	6	6	
Aby Gth w	500	102	102	102	−3
Abitibi	10030	$12⅜	12	12¼	+¼
Abitbi 7½p	275	$40	40	40	
Abitbi 10	140	$50⅝	50⅝	50⅝	+⅛
Acklands	z76	$12⅝	12½	12½	
Advocate	200	240	240	240	
Agnico E	17600	430	400	405	−30
Agra Ind A	3100	$6¾	6¼	6¼	
Akaitcho	1000	68	68	68	+2
Albany	11500	40	40	40	+1
Alt East G	730	$11¼	11	11¼	+¼
Alt Energy	2405	$10½	10¼	10¼	−¼
Alta Gas A	8110	$12⅞	12⅝	12⅝	−¼
Alta G F	2125	$25⅞	25¾	25⅞	+⅛
Alta Nat	100	$26⅛	26⅛	26⅛	
Alcan	38820	$27⅛	26½	27⅛	+⅜
Algo Cent	300	$12½	12½	12½	−⅛
Algoma St	3350	$25¼	25	25¼	+⅛
AStel p	1200	$25⅛	25⅛	25⅛	+⅛
Alum 3rd p	600	$26¼	26	26¼	+¼
Am Bonza	3900	480	480	480	
Am Larder	1000	15	15	15	
Am Eagle	4000	48	48	48	
Am Leduc	2300	8½	8½	8½	−½
Andres W	100	$9⅞	9⅞	9⅞	+⅛
Ang CT 4½	340	$22½	22½	22½	
Ang CT 365	z30	$26¾	26¾	26¾	
Ang CT 315	z20	$31¼	31¼	31¼	
Ang U Dev	1500	80	80	80	−5
Aquitaine	1400	$21	20½	20½	−⅜
Argosy	7500	12	12	12	+½
Argus B pr	200	$28	27¾	27¾	−¼
Argus C pr	300	$15¾	15¼	15¼	+¼
Asamera	6125	$12¾	12½	12½	−⅛
Asbestos	100	$30	30	30	
Ashland C	100	$10	10	10	−¼
Atco A	4100	$13¾	13½	13½	−⅛
BC Sugar A	1000	$22	21⅞	22	+⅛
BP Can	4455	$9⅝	9½	9½	
Banister C	2950	$9⅝	9⅛	9¼	−⅛
Bank Mtl	15512	$15½	15¼	15⅜	−⅛
Bank N S	7147	$40	39¾	40	+¼
Bankeno	1900	175	170	175	+5
Barfaco	100	175	175	175	
Bary Expl	2500	51	51	51	
Becker B p	600	$6¼	6¼	6¼	
Bell Canad	5367	$47½	47⅛	47⅛	−⅛
Bell A pr	z37	$47	46⅞	47	
Bell C pr	350	$25½	25½	25½	
Bell D pr	1350	$50½	50¼	50¼	+⅛
Bell 2.28	1330	$26¼	26⅛	26⅛	−⅛
Bell Can W	3900	370	365	365	
Beth Cop A	1622	$14⅛	14⅛	14⅛	−⅛
Big Name	1000	12	12	12	
Block Bros	4500	425	420	420	−5
Border C	700	210	205	210	+4
Bovis Cor	2925	84	80	84	+5
Bow Valy	2935	$23¾	23¼	23¼	+⅛
Bow-m pr	z40	$39	39	39	
Bralor Res	2100	330	325	330	+5
Bramalea	525	$5¼	5¼	5¼	−¼
Brameda	3800	105	103	103	+2
Brascan A	13328	$10¼	10	10¼	+⅛
Brenda M	1250	$8⅝	8⅜	8⅝	+⅛
Bridger	4250	$7¼	7⅛	7¼	+¼
Bright A	100	$6½	6½	6½	+⅛
Brinco	2806	450	430	450	+25
BCFP	12200	$22½	22⅜	22⅜	−⅛
BC Phone	725	$12⅛	12⅛	12⅛	−¼
BCPh 4½ p	z5	$44⅝	44⅝	44⅝	
BCPh 4.84	100	$12⅞	12⅞	12⅞	+⅛
BCPh 5.15	z10	$50¼	50¼	50¼	
BCPh 6 pr	100	$60	60	60	−1
BCP 7.04 p	700	$18	18	18	
BCP 10.16 p	100	$27	27	27	+¼
Brunswk	2900	$6⅞	6	6	
Budd Auto	2230	$5¾	5⅝	5⅝	+⅛
Budd A w	730	200	200	200	+15
		C			
Cad Frv	5700	$10⅝	10¼	10¼	−⅛
Cal Pow A	1640	$29¾	29½	29¾	+⅛
Cal P 5.40 p	z5	$85	85	85	
Cal P 9.80	10	$101½	101½	101½	−3
Calvrt Dle	1500	255	245	255	+5
Cam Mine	29000	45	44	45	+1
Camflo	900	$8⅝	8⅝	8⅝	−¼
Camp RL	z15	$21¼	21¼	21¼	
Campau A	117	460	460	460	+5
Campau 7p	650	$7⅝	7⅝	7⅝	
Can Cem L	320	$9¾	9¾	9¾	−⅛
C Cem L p	z29	$13½	13½	13½	
CDC pr B	197	$97¼	97¼	97¼	
Can Malt A	100	$19⅝	19⅝	19⅝	−⅛
C Nor West	2600	$8⅝	8¼	8⅝	
C Pakrs C	500	$21½	21½	21½	
Can Perm	1375	$17	17	17	
C Safway p	250	$79¾	79¾	79¾	
CS Pete	10000	285	276	281	+1
Can Trust A	2125	$20⅞	20⅝	20⅝	−¼
C Trust 7¼	100	$18½	18½	18½	
C Tung	1600	445	440	445	+5
C Cable w	200	190	190	190	+5
Cdn Cel-	1880	$6¾	6⅝	6¾	+¼
C Curtis	500	53	53	53	+3
C Ex Gas	6500	430	420	430	+5
C Hidrogas	2000	96	96	96	
C Homestd	2250	$6½	6⅜	6⅜	−⅛
C Hydro	400	$9½	9⅛	9⅛	−¼
Ctl Bk Com	12675	$25¼	25	25	+⅛
CIL	7710	$22¼	22¼	22¼	+¼
C Malart	4500	39	38½	38½	−1½
C Manoir A	250	490	490	490	−5
C Marconi	1620	$5⅜	5⅜	5⅜	+⅛
C Merrill	1200	$10⅛	10	10⅛	
C Occdental	4035	$16¼	16	16	
CP Inve	5290	$21½	21⅜	21⅜	
CP Ltd	38270	$18⅞	18⅛	18⅞	+¾
CPL A p	z50	$8⅝	8⅝	8⅝	
C Reserve	100	425	425	425	
Cdn Sup O	825	$45½	45	45½	+½
Cdn Tire	z5	$43½	43½	43½	
Cdn Tire A	1850	$45½	45¼	45½	+¼
C Utilities	200	$11⅞	11⅞	11⅞	−¼
CU 10¼	z70	$26¼	26¼	26¼	
C Util w	1800	340	335	340	+5
Candel Oil	260	$14½	14½	14½	
Canron	250	$21¾	21⅜	21¾	+⅜
Capit Div	1000	30	30	30	−1
Carl OK	1530	340	340	340	−5
Cassiar	300	56	6	6	+⅛
Celanese	1350	$5⅛	490	5	
Celan 175 p	400	$17½	17½	17½	+¼
Ctl Est A	z5	$10¼	10¼	10¼	
Cent Pat	1000	80	80	80	−1
Chib M	z100	28	28	28	
Chieftan D	600	$11	11	11	
Chrysler	10373	$19⅝	18⅞	19⅝	+¾
Claiborne	500	210	210	210	
Coch Will	2000	25	23	23	−2
Cockfield	200	440	440	440	+15
Coles Book	4900	$8⅛	8⅛	8⅛	−¼
Comb Met	1000	18	18	18	
Cominco	8183	$40⅛	39⅝	40⅛	+⅜
C Holiday I	1700	320	315	315	
CHms A p	200	$18⅝	18⅝	18⅝	+⅛
Computel	175	$5	5	5	
Coniagas	4000	70	67	70	
Con Bath A	986	$35¼	35	35	
Con Bath p	500	$15¼	15⅛	15¼	
Con Bldg	3000	251	251	251	−4
Con Fardy	1100	400	395	400	
C Morisn	2500	155	153	155	
Cons Prof	1000	23	23	23	−1½
C Rambler	1000	165	165	165	+2
C Rexspar	12133	118	103	105	−14
Con Distrb	700	405	395	405	+5
Cons Gas	2890	$12½	12⅜	12⅜	
Con Gas A	z75	$57	56¾	56¾	
Con Gas B	z25	$56¾	56½	56½	
Con Gas D	z65	$21	20¾	21	
Control F	100	290	290	290	
Conwest	1200	350	350	350	+10
Cop Fields	553	120	120	120	
Cornat Ind	100	420	420	420	
Coseka R	3078	390	380	380	−10
Costain R	100	$9½	9½	9½	
Courvan	10000	10	10	10	−1
Craigmt	300	$6⅛	6⅛	6⅛	
Crestbrk	200	395	395	395	−5
Cstland	8000	6	6	6	
Crwn Life	z21	$47	47	47	
Crush Intl	200	$9	8⅞	9	+⅛
Cuvier M	1500	93	93	93	
Cyprus	20950	$12¼	12	12⅛	+⅜
		D to G			
Daon Dev	850	$7⅛	7½	7⅛	−⅛
D Aragon	8000	14½	14½	14½	−½
Decca R	4700	$7⅞	7⅜	7⅜	−⅜
D Eldone	5500	51	50	51	
Delhi Pac	4300	12	12	12	
Denison	5012	$67	66½	66⅝	−½
Dickenson	600	470	465	465	
Dist Tr A	100	450	450	450	+5
Doman I	900	405	405	405	
Dome	525	$39¾	39¾	39¾	+¼
Dome Pete	9450	$39⅞	39⅝	39⅝	−¼
D Bridge	100	$37	37	37	+¼
D Citrs A	z50	$6¾	6¾	6¾	
Dofasco A	555	$27½	27½	27½	+¼
Dom Store	680	$15	15	15	
D Textile A	250	9	9	9	−¼
Domtar	4445	$21⅞	21⅝	21¾	+⅛
Domter pr	100	$11	11	11	+¼
Du Pont	1290	$15¾	15½	15½	−¼
Dylex L A	1198	$7	6⅞	6⅞	−⅜
E-L Fin w	800	120	115	120	+2
East Mal	2533	175	175	175	−2
Econ Inv	100	$13	13	13	
Ego Mines	4000	55	55	55	−2
Electro A	100	455	455	455	−5
Elks Stors	600	$9⅛	9⅛	9⅛	−⅛
Emco	300	$7½	7½	7½	
Emco w	200	245	245	245	−5
Falcon C	3419	$8¼	8⅛	8⅛	
Falcon	3927	$43¼	42½	43	+⅜
Fed Ind A	19900	$5½	5⅜	5½	+⅛
Fed Pion	200	$26⅜	26¼	26⅜	+⅛
Fidelity Tr	100	325	325	325	
Fields S	450	$8¾	8½	8½	−¼
Foodcrp Lt	200	285	285	285	−15
Foodex S	679	$5½	5½	5½	+¼
Ford Cnda	185	$85½	85½	85½	
F Sea A pr	400	$5⅞	5⅞	5⅞	
Francana	1500	$8¼	8⅛	8⅛	−⅛
Frobex	1500	12	12	12	
Gaz Metr	100	$6¼	6¼	6¼	−¼
G Dislrb A	375	$8⅝	8⅝	8⅝	
GMC	751	$68	67¾	68	+1⅜
Genstar L	1200	$22⅛	22	22	+⅛
Gnt Masct	5100	134	130	130	+5
Giant Yk	225	$5½	5½	5½	
Gibralter	1500	$7⅞	7¼	7¼	−⅛
Goodyear p	z30	530	30	30	
Graff G	5100	$32	32	32	−⅛
Gt W Life	z5	$51	51	51	
Gt West S	2775	395	390	395	+5
Greyhnd	100	$18½	18½	18½	+⅜
Guar Trst	1180	$5¾	5¾	5¾	
Guard Cap	z20	410	410	410	
Gulf Can	2016	$30	29¾	29¾	−¼
Gulfstrem	10700	103	99	100	
		H to L			
H Group A	200	415	415	415	+5
Ham Tr	13917	$16½	16	16⅜	+⅜
Hardee	z150	93	93	93	
Hard Crp A	600	$5¼	5¼	5¼	+⅛
Harlaquin	700	$8½	8½	8½	−⅛
Harris J S	800	430	430	430	−10
H Wood	500	99	99	99	−1
Hawker S	1335	56	5⅞	6	+⅛
Hawker pr	z50	$57	57	57	
Hayes D A	150	$5⅞	5⅞	5⅞	
Holinger A	140	$37½	37½	37½	
Homco A	200	165	165	165	−5
Home A	13955	$28¾	28½	28½	−¾
Horne Pit	z65	450	450	450	
Hud Bay A	897	$18⅜	18⅜	18⅜	+⅛
H Bay Co	6010	$18¼	18½	18½	−⅛
HB Oil Gas	1250	40	40	40	
HB Oil G pr	z4	$39	39	39	
Hu-Pam	1000	15	15	15	
Husky Oil	1550	$20	20	20	
Husky E w	200	$5⅛	5	5⅛	
Hydra Ex	240	16	16	16	
IAC	770	$17	16¼	16¼	−¼
ITL Ind	200	104	104	104	−1
IU Intl	3355	$10¼	10⅛	10⅛	
IWC Com	1000	176	175	175	−3
Imasco A	z40	$23⅜	23⅜	23⅜	
Imp Oil A	10668	$23¼	23½	23⅜	+⅛
INCO A	28275	$35¼	34½	35	+⅜
INCO B	270	$35	34½	35	+½
Indusmin	z50	$8⅜	8⅜	8⅜	
Ind Adhes	150	$14¼	14¼	14¼	+¼
Inland Gas	200	$9⅜	9⅜	9⅜	+¼
Inland G p	200	$10½	10½	10½	
Inter-City	6400	495	490	490	−5
Inter C A p	100	$12⅞	12⅞	12⅞	+⅜
Inter C B w	1025	270	270	270	
IBM	400	$270¼	270	270¼	
Int Mogul	1800	300	300	300	
Int. Obeska	4000	13	12½	12½	−1
Interpool	1900	$12½	12	12½	+⅛
Int Pipe A	4725	$14	13⅞	13⅞	
Int Pipe w	12700	23	22	22	−2
Inv Grp A	1269	$7¾	7⅜	7¾	
Iron Bay T	250	$5⅛	5⅛	5⅛	+⅛
Irwin T A	1500	225	225	225	−10
Ivaco A	14500	$9⅛	9⅛	9⅛	+⅛
Jannock	750	$6⅛	6⅛	6⅛	
Jannock A	z80	$11⅛	11	11⅛	
Janoc 6 p	z10	$58¾	58¾	58¾	
Jelex	4000	9½	9½	9½	
Jorex Ltd	500	24½	24½	24½	+½
Kaiser Re	1700	$14⅛	14⅛	14⅛	−⅛
Kam Kotia	1100	62	62	62	
Kaps Tran	500	140	140	140	
Keeprite B	600	$9	8¾	8¾	−⅛
Kerr A A	15743	$14½	14	14¼	+¼
Kerr A B	100	$14	14	14	
Koffler A	700	485	485	485	
Labatt A	4600	$16¾	16⅝	16⅝	−¼
Labatt A p	100	$16⅝	16⅝	16⅝	
Lacana	1200	385	385	385	
Laidlaw A	8700	$6¾	6¾	6¾	
LOnt Cem	1200	385	385	385	
Lau Fin	100	$6¼	6¼	6¼	−⅛
Lau F 2.00	200	$21½	21½	21½	+⅛
Leigh Inst	3150	215	207	207	−12
Leons Frn	z50	$7⅞	7⅞	7⅞	
Livingsto	3000	$13¼	13¼	13¼	−½
Lob Co A	100	410	410	410	
Lob Co B	400	410	410	410	
Lob Co pr	140	$23	23	23	
Lob Ltd Ap	215	$14½	14½	14½	
Lochiel	500	138	135	138	+6
Loeb M	3050	300	299	300	+10
Lost River	1000	200	200	200	
		M to O			
MEPC	220	$6¼	6¼	6¼	−⅛
MH Cable	200	$11½	11½	11½	+¼
Mclan H A	5000	58	8	8	
MB Ltd	7456	$20¼	19½	20⅛	+⅜
Madeline	4800	310	290	310	+20
Magna Int	200	$17	17	17	−¼
Majstc Wil	2050	235	235	235	+3
Man Bar	2700	82	80	80	−2
Maritime	500	$17½	17½	17½	
Mar T B60	100	$9⅛	9⅛	9⅛	
Mar T 940	1000	$10⅛	10⅛	10⅛	
Martin	2000	10	10	10	
Mass Fer	9461	$28¾	28½	28½	+⅛
Mas F A	2925	$25⅜	25¼	25⅜	
Mas F B	1090	$25¼	25¼	25¼	−⅛
Matchap	3812	10	10	10	
Matgmi A	100	$18	18	18	+¼
Mc Adam	z300	36	36	36	
McGraw H	100	450	450	450	−30
Mc Intyre	5584	$38	37½	37¾	+¼
McLaghlin	200	$8¾	8¾	8¾	−⅛
Melchers	1000	300	290	290	+15
Mentor	500	165	165	165	−8
Mercantil	2610	$16¾	16⅝	16⅝	−⅛
Merland E	5900	300	294	300	+9
Met Trust	z3	$20	20	20	
Midrim	10300	5	3½	3½	−1½
Minri Res	3200	190	186	190	+4
Molson A	1415	$17⅞	17⅝	17¾	+⅛
Molson B	200	$17¼	17¼	17¼	
Monarc W	z400	40	40	40	
Moneta P	1200	55	55	55	
Moore	9775	$41⅞	41½	41⅞	+⅜
Multi-Mi	9000	39	38	39	+1
Multi Acc	300	330	330	330	+10
N B Cook	z400	90	90	90	
NBU Mine	1200	230	230	230	
N51 Mark	3600	73	70	73	−2
NaChrs I	800	$5⅛	5	5⅛	+⅛
Nat Sea A	z50	$13¼	13¼	13¼	
Neonex	600	168	166	166	−2
New Ath	3000	6	6	6	
NB Tel	1200	$14¼	14⅛	14¼	+¼
NB Tel 1.85	100	$20⅛	20⅛	20⅛	−⅛
N Dimens	1705	35	35	35	
N Goldvue	3000	4½	4½	4½	
N Kelore	1842	9½	9½	9½	
N Provid D	1500	16	15	16	
Nfld LP A	100	$11¼	11¼	11¼	−⅜
Nfld Tel	1200	$6⅝	6⅝	6⅝	
Nick Rim	69500	16	14½	15	+½
Noranda A	6838	$38¾	38⅜	38¾	+¼
Noranda B	500	$38⅞	38⅜	38½	+⅛
Norcen	1770	$12½	12⅜	12⅜	
Norcen B	z25	$21⅜	21⅜	21⅜	
Norcn 150	505	$21¾	21¾	21¾	+⅜
Norcen w	2700	202	201	202	−1
NC Oils	3965	$8⅝	8¼	8¼	−⅜
N Canada	1000	36	36	36	+2
Nor Tel	11984	$40	39⅝	39⅞	+⅛
NTecm B w	6450	$19¼	19	19¼	+¼
Northgat	2200	435	420	430	
Northld	1000	9	9	9	−1
N.S. Sav 10¼	100	$20¼	20¼	20¼	−¼
Nu-Wst A	705	$16½	16½	16½	
Nufort Res	9400	24	24	24	+3
Numac	200	$11⅛	11	11⅛	+⅛
OPI Ltd.	700	340	335	340	
OSF Ind	2500	325	320	325	−5
Oakwood P	4000	155	154	154	
Obrien	1100	88	88	88	−1
Ocelot Ind	1000	$15¾	15¼	15¼	−¼
Onterio Tr	z25	$9⅛	9⅛	9⅛	
Orchen A	900	310	305	305	−5
Oshawa A	2800	425	410	420	+10
		P to S			
Pac Coper	600	136	136	136	−2
Pac Pete	8347	$29¾	29½	29½	−⅛
Page Pet	1500	224	221	221	−2
Pamour A	300	310	310	310	
Pan Centr	2500	90	90	90	
PanCan P	816	$24½	24½	24½	+⅛
Patino N V	1000	$14	14	14	
Pe Ben O	700	320	310	320	+10
P Dept S	100	295	295	295	−5
Petrofina	z26	$17⅞	17⅞	17⅞	
Peyto Oils	910	$5½	5⅜	5½	
Pine Point	640	$31⅛	31	31	+⅜
Place G	2800	39	39	39	
Placer	3871	$25⅝	24⅝	25⅝	+⅞
Pop Shops	2900	$5	495	495	−17
Pow Corp A	6500	$9	8⅝	9	
Precamb	12000	50	50	50	
Preston	3577	$17	17	17	
Price Co	200	$15¼	15¼	15¼	+⅛
Qasar Pet	8650	$5¼	5	5¼	
Que Sturg	1000	105	105	105	−1
Que Tel	z27	$16¾	16¾	16¾	
Ram	3700	460	450	455	+15
Ranger	3700	$17⅜	17	17	−¼
Rank Org	300	295	295	295	+6
Realty A	300	280	280	280	
Redpath A	100	$26	26	26	
Redstone	40600	46	37	46	+10
Reed Pap A	1500	$11⅛	11½	11½	−¼
Reed Ostr A	4300	6½	6½	6½	
Reichhold	z120	$23¼	23	23	
Reitman A	2000	$13⅞	13⅛	13⅛	
Rembrant	500	415	415	415	−10
Revelstk	600	$7⅞	7⅛	7⅛	
Revnu Prp	1755	74	73	74	+1
Rio Algom	3192	$35⅝	35	35⅝	+⅜
Riv Yarn	600	200	200	200	
R Little	1800	170	165	165	−5
Roman	1715	$20¾	20⅝	20⅝	−⅛
Ronald Fd	100	$12½	12½	12½	−⅛
Rothm 2p	100	$15⅛	15⅛	15⅛	+⅛
Royal Bnk	4655	$27¼	27	27	+⅛
Royal Tr A	3655	$19	19	19	+⅛
Russel H	1100	$11½	11½	11½	
SfL Cem A	100	$16½	16½	16½	
Sandwell A	100	$6⅞	6⅞	6⅞	
Schneid p B	200	$8⅛	8⅛	8⅛	+⅛
Scintrex	z100	77	77	77	
Scot York	300	185	185	185	+1
Scotts	100	$8⅞	8⅞	8⅞	−⅛
Scythes	200	$5	5	5	
Seagram	6970	$25¾	25⅛	25⅛	
Seaway pr	z110	$5	5	5	
Shaw Pipe	400	$5¼	5¼	5¼	+⅛
Shell Can	5662	$16⅞	16⅝	16⅝	−¼
Sherritt A	14089	$7½	7⅛	7¼	
Siebens	2350	$15¼	15	15⅛	+⅛
Silverwd A	z50	$9⅛	9⅛	9⅛	
Simpsons	1350	$6⅛	6⅛	6⅛	
Simpson S	266	$9⅝	9⅝	9⅝	
Sklar M	2500	196	195	195	−5
Skyline H	300	250	240	250	+15
Slater Stl	100	$8	8	8	
Slater 6 pr	z60	$12½	12½	12½	
Sogepet	1000	95	95	95	
Sony Corp	1800	$9¼	9⅛	9¼	−⅛
Southrn A	z50	$21½	21½	21½	+⅛
Spar Aero	850	270	265	265	
Spooner	10000	33	31	31	−2
Stand I A	100	$9¾	9¾	9¾	
Steloc A	8967	$27⅞	27½	27⅞	+⅛
Steinbg A	3100	$15⅜	15⅛	15⅛	−¼
Sulivan A	1000	155	155	155	+3
Systems D	1863	270	265	270	+5
		T to Z			
Talcorp	3600	$7¾	7⅝	7¾	+½
Teck Cor A	1218	410	410	410	+10
Teck Cor B	500	320	315	320	+10
Tel Metr B	z75	6	6	6	
Teledyne	435	$5⅛	5⅛	5⅛	
Tex Can	970	$25¼	25¼	25¼	−¼
Txsgif	14050	$35½	34	35½	+1¼
Texmont	500	13	13	13	+1
Texore	7000	7½	7	7½	
Thom Ind	1500	$7¾	7⅝	7¾	+¼
Thom N A	400	$12⅞	12⅝	12⅞	+¼
Tor Dm Bk	7424	$18½	18¼	18½	+⅜
Tor Star B	105	$14⅝	14⅝	14⅝	
Total Pet	2600	$7¾	7⅝	7⅝	
Total P A p	300	$15¾	15¾	15¾	+⅛
Toti Pet w	1500	290	286	286	−6
Traders A	1347	$13⅛	13	13⅛	
Traders B	z50	$12¾	12¾	12¾	
Traders 5 p	z50	$21	21	21	
Trader B p	150	$21	21	21	−⅛
Trade 7½ p	120	$36½	36½	36½	
Tr Can Res	2500	67	66	66	
Trns Mt A	860	$9⅞	9¾	9⅞	+¼
Transair	400	190	190	190	
TrCan PL	17881	$12⅛	11⅞	12⅛	+⅛
TrCan C pr	200	$39¼	39¼	39¼	
TrCan D p	100	$53¼	53¼	53¼	
Travlway	200	$8⅛	8⅛	8⅛	−⅛
Trimac	300	$6⅝	6⅝	6⅝	−⅜
Trizec Crp	z48	$13⅝	13⅝	13⅝	
Trizec w	1000	26	26	26	+½
Turbo R	225	178	178	178	
Ulster Pet	z400	78	78	78	
Unican S	1000	230	230	230	
Unicorp F	5700	150	150	150	−1
Un

ALBERTA

By The Canadian Press
Alberta Stock Exchange—Monday

Complete tabulation of Monday transactions. Quotations in cents unless marked $. Net change is from previous board-lot closing sale.

Stock	Sales	High	Low	Close	Net Ch'ge
Abacus	40150	56	5	6	+1
Bearcat	1700	210	200	210	+10
Cairn	500	25	25	25	—1
Clearport	1000	40	40	40	
Cons Alcor	1000	55	55	55	
Cord	1300	$11½	11	11½	
Czar	1000	390	380	390	+10
Dixie	11000	140	140	140	
Jetex	200	115	115	115	
Nemco	5100	160	160	160	
Nordex	1000	45	45	45	
Norex	4700	60	57	60	+4
Northrim	11700	56	5¾	6	+¼
Sackville	5500	30	30	30	—5
Terra	1100	$5½	5¼	5¼	
Troy Gold	1700	295	285	285	

Forest Firms '76 Outlook: Not Good but Topping '75

By AL FORREST
Times Business Editor

Most British Columbia forest products companies should make a nickel this year — but they may not take much more.

Company spokesmen say anyone who survived the weak market of 1975 should be able to make a small profit on 1976 operations.

The outlook for the last half of 1976 is not exciting but decidedly better than last year, which hopefully was the bottom of the cycle.

Production this year is expected to be up 15 per cent for lumber, up 10 per cent for plywood and up 7 to 8 per cent for pulp and paper.

Prices are expected to be up 15 to 20 per cent for lumber and plywood and up 8 per cent for pulp and paper.

Newsprint prices are at an all-time high but lumber prices are 20 to 25 per cent below the peak of 1973.

Fred Moonen, vice-president of the Council of Forest Industries, says the outlook for the forest industry for the last half of 1976 is "pretty flat."

Prices improved in January and hit a peak in February but have tailed off. After a slight rise almost to the February level in June, the lumber market has levelled off.

"It looks like February will be the peak for the year but we do not expect any significant decline in prices from the present level."

A moderate increase in price and demand is expected in 1977.

The key to the lumber market is the demand from the United States. Housing starts in the U.S. are expected to total 1.5 million this year, up almost 400,000 from 1975. Forecasts for 1977 range from 1.55 million to 1.8 million starts and those making the forecasts stress they are only ballpark figures.

Much will depend upon U.S. economic conditions. A building boom had been predicted for 1976 because it is a presidential election year but it did not materialize. It appears that while President Ford made the mortgage funds available, the demand was low. Consumers appeared to prefer to spend their money on cars and appliances.

The all-time record for housing starts was in the previous presidential year, 1972, when 2.4 million housing units were constructed.

MID-YEAR REPORT

Because construction levels are lower than expected this year, lumber companies are disappointed but most are getting by. They are all doing better than last year although most are making only moderate profits.

During the first four months of this year, coastal lumber production was up 35 to 40 per cent, plywood up 27 per cent and shingles and shakes production was up 37 per cent.

Lumber production in the Prince George area was up nine per cent.

Interior sawmills received a major setback when the B.C. Railway was tied up in May by a labor dispute but trains started to roll again in June.

Most mills will continue to operate for the balance of the year, although many will be at less than full capacity.

Pulp and paper mills will operate at 80 to 85 per cent capacity for the rest of this year.

While no significant price increases are expected in forest industry products for the balance of 1976, costs are continuing to rise.

All union workers received a pay increase July 1 in the second half of a two-year contract.

NEW YORK

Alcan	27⅞	Homestake	37
Alcoa	57⅛	Honeywell	52
All Chm	38¾	Inl Steel	56½
Al-Chlm	25⅝	IBM	278¾
Am Air	15	Int Harv	31⅞
Am Brnds	41¾	Int Nick	36
Am Bcast	38¼	Int Paper	74¼
Am Can	34⅝	Int Tel T	29¼
Am El P.	22½	Int Tel T	29¼
Am Metal	58¾	Kaiser Alum	38⅝
Am Motor	4⅞	Kennecott	35
Am Smelt	18⅝	Kraft	46⅛
Am Tel T.	57½	Kresges	37⅝
AMF Inc	21¼	Kresges	37⅝
Ampex	9	Ling-Temco	16⅞
Anaconda	28⅜	Litton Indus	15½
Ash Oil	28⅜	Lock Air	11¼
Atl Rich	99⅞	Matsushita	22⅝
Avco	14	McDon Doug	24
Aztec O&G		Merck	73⅞
Avon	47½	Mer Ly	26⅜
Bel How	21⅝	Minn MM	61¾
Bendix	42⅝	Mobile Oil	59⅜
Beth St	43½	Monsanto	90⅜
Boeing	41½	Motorola	57¼
Boise Cas	26	NCR Corp	35¾
Borden	31¼	Natomas	6¾
Bo-War	29¾	Newmont	28½
Brl My	79¼	Nort Si	20⅞
Brunswick	17⅛	Owens-Ill	60½
Burl Ind	25½	Pac Gas	½
Burl Nor	47⅞	Pan Am	6⅝
Burroughs	101½	Penn Cen	1½
Caterpill	90¼	Pepsi	78½
Col Bcast	40⅛	Ph Mor	54
Celanese	59¾	Ph Pete	63¼
Chase Man	20½	Pit Bowes	17⅝
Chrysler	20¼	Polaroid	40⅞
Chrysler	20¼	Proc Gam	99¼
Coca-Cola	87¾	RCA	29½
Col-Palm	28⅝	Reoub Steel	37¾
Comsat	26⅛	Revlon	37½
Con-Data	24⅝	Safeway	40⅞
Con Ed	18⅞	Schlumb	89¾
Cons O-G	12⅝	Scott Paper	19¼
Crown Cork	19¾	Sears Roe	67¾
Crown Zell	41⅞	Shell Oil	69½
Delta	35¾	Singer	25⅜
Disney	55⅞	Soerry	50¾
Dow Chem	47⅝	Stand Cal	38⅛
Dup Pont	136	Sun Oil	39⅛
East Air	10⅝	Sth Pac	35¼
East Kod	102½	Talley	10¾
El Paso	14	Teledyne	76⅜
Exxon	105⅝	Telex	3⅞
Fair Cam	51⅛	Texaco	28⅛
Fed N Mt	15⅛	Tex Gulf	36⅝
Firestone	23⅛	TWA	13¾
Ford Mot	59⅞	Uni Carb	66⅞
Ga Skop	27¼	Uni Pac	97¼
Gen Dyn	63¼	Uni Oil	53¼
Gen El	68¼	Uniroyal	10
Gen F	29⅛	Uai Inc	29¾
Gen Mot	70⅜	Un Br	9½
Gen E	26⅞	U.S. Steel	5¼
Gen Tire	22	West Air	11⅝
Geo Pac	49½	Westse	17
Gillette	31¾	Wey	45
Goodyear	23¼	Woolworth	24½
Greyh	15⅞	Wometco	19¼
Gulf Oil	27	Xerox	41⅞
Hilt	18⅞	Zenith	33¾

Toronto Most Active

MONDAY

Vol.		Close	Chge.
46014	Bank Cdn. Nat.	14½	— ¼
32470	Northern Telecom	39¾	Unch.
21338	Alcan Al.	28⅛	+ ⅝
20790	Cdn. Pacific	18⅛	+ ⅛
19826	Simpson's	6⅛	Unch.
19371	Domtar	12⅛	— ⅛
16240	Imperial Oil A	23½	Unch.
12725	Inco A	34⅛	Unch.
12445	Steloc A	27½	Unch.

Group Averages

Banks	286.20	+1.25
Beverages	259.25	+3.17
Chemicals	120.15	—0.43
Communications	352.90	—1.52
Const. material	192.72	—4.45
Food processing	266.06	—0.67
Gen manufacturing	178.98	—0.76
Industrial mines	140.30	+0.36
Merchandising	329.56	—1.67
Oil refining	196.93	+1.20
Paper—forest prod.	114.95	+0.36
Pipelines	171.52	+1.08
Real estate	164.11	+0.39
Steels	207.62	+0.65
Trust and loan	217.97	—0.64
Utilities	148.28	—0.30
Miscellaneous	123.49	+0.86

Up 9; Down 8.

TORONTO OPTIONS

MONDAY

Options KRADING
Distributed by CP
Closing Prices of all Options — Monday, July 12, 1976.

Options	Month	Price	Vol	Last	Close
Alcan	Jul	25	2	100	26¼
Alcan	Jul	27½			26¼
Alcan	Jul	30			26¼
Alcan	Oct	25	16	2⅝	26¼
Alcan	Oct	27½	1	120	26¼
Alcan	Oct	30			26¼
Alcan	Jan	25	3	3½	26¼
Alcan	Jan	30			26¼
Dome Pete	Jul	32½			39⅞
Dome Pete	Jul	35			39⅞
Dome Pete	Jul	40	5	50	39⅞
Dome Pete	Jul	45			39⅞
Dome Pete	Oct	32½			39⅞
Dome Pete	Oct	35			39⅞
Dome Pete	Oct	40	2	4	39⅞
Dome Pete	Oct	45	3	2⅛	39⅞
Dome Pete	Jan	32½			39⅞
Dome Pete	Jan	35			39⅞
Dome Pete	Jan	40			39⅞
Dome Pete	Jan	45			39⅞
Imp Oil A	Jul	22½	7	100	23½
Imp Oil A	Jul	25	20	10	23½
Imp Oil A	Jul	27½			23½
Imp Oil A	Oct	22½	6	2½	23½
Imp Oil A	Oct	25	2	120	23½
Imp Oil A	Oct	27½			23½
Imp Oil A	Jan	22½			23½
Imp Oil A	Jan	25	10	190	23½
Imp Oil A	Jan	27½			23½
Moore	Jul	40	2	75	41
Moore	Jul	45			41
Moore	Jul	50			41
Moore	Oct	40	6	2¾	41
Moore	Oct	45			41
Moore	Oct	50			41
Moore	Jan	40	1	4⅝	41
Moore	Jan	45	6	190	41
Moore	Jan	50			41
Mass Fer	Jul	25			28⅜
Mass Fer	Jul	27½			28⅜
Mass Fer	Jul	30			28⅜
Mass Fer	Oct	25	1	5	28⅜
Mass Fer	Oct	27½	15	3¼	28⅜
Mass Fer	Oct	30	12	150	28⅜
Mass Fer	Jan	25			28⅜
Mass Fer	Jan	27½			28⅜
Mass Fer	Jan	30	10	2¾	28⅜
INCO A	Jul	30			34⅜
INCO A	Jul	32½			34⅜
INCO A	Jul	35			34⅜
INCO A	Oct	30			34⅜
INCO A	Oct	32½			34⅜
INCO A	Oct	35			34⅜
INCO A	Jan	30	4	6⅛	34⅜
INCO A	Jan	32½			34⅜
INCO A	Jan	35			34⅜
Noranda A	Jul	32½			38½
Noranda A	Jul	35			38½
Noranda A	Jul	40			38½
Noranda A	Oct	35			38½
Noranda A	Oct	40			38½
Noranda A	Jan	32½			38½
Noranda A	Jan	35			38½
Noranda A	Jan	40			38½
Nor Tel	Jul	35			39¾
Nor Tel	Jul	40			39¾
Nor Tel	Oct	35	2	6½	39¾
Nor Tel	Oct	40			39¾
Nor Tel	Jan	35			39¾
Nor Tel	Jan	40			39¾
Royal Bnk	Jul	25	2	175	26⅞
Royal Bnk	Jul	27½	2	10	26⅞
Royal Bnk	Jul	30			26⅞
Royal Bnk	Oct	25			26⅞
Royal Bnk	Oct	27½			26⅞
Royal Bnk	Oct	30			26⅞
Royal Bnk	Jan	25			26⅞
Royal Bnk	Jan	27½			26⅞
Royal Bnk	Jan	30			26⅞
Seagram	Jul	25			25⅛
Seagram	Jul	27½			25⅛
Seagram	Oct	22½			25⅛
Seagram	Oct	25			25⅛
Seagram	Oct	27½	5	75	25⅛
Seagram	Jan	22½			25⅛
Seagram	Jan	25	2	2½	25⅛
Seagram	Jan	27½			25⅛

DIVIDENDS

Phillips Petroleum Co., 45 cents U.S., payable Sept. 1; record Aug. 9; xd Aug. 5.

Tenneco Inc. 47 cents U.S., increase of 3 cents, payable Sept. 14; record Aug. 13; xd Aug. 11.

MUTUAL FUNDS

MONDAY

TORONTO (CP)—Recent prices of investment funds supplied by The Investment Funds Institute of Canada Monday. They are the net asset value per share of unit (NAVPS) last calculated by the fund in accordance with its pricing practice as contained in the prospectus of the fund. n—no sales charge, x — U.S. Fund, y — delayed NAVPS, xd—ex-dividend.

Institute Members	
AGF Group	
Amer Grwth	4.79
Cdn Gs Egy	13.31
Cdn Sec Gth	4.88
Cdn Trusteed	4.42
Corp Invest	5.36
Corp Inv Stk	4.97
Gwth Equity	6.04
Japan	8.04
nMoney Mkt	10.00
Special	3.14
All Canadian Gr	
Compound	5.66
Dividend	5.96
Northrn Egy	3.46
Revenue Gth	3.72
Venture	3.16
4000	3.86
Calvin Bullock Gr	
Acrofund	1.18
CIF	4.33
Clag Inv Grp	
yCo-opera	10.25
yLndmk GF	10.15
Eaton Group	
Commwth	14.11
Growth	9.30
Income	4.40
Internatnl	6.89
Leverage	3.87
Venture	3.43
Viking	5.17
Guardian Group	
Enterprise	.84
GIS Comp	9.09
GIS Income	2.77
yGrwth Fnd	8.52
North Amer	3.43
Mutual Acu	5.49
Mutual Inc	4.54
Sec Income	9.50
World Equity	5.41
Investers Group	
yGrowth	11.49
yInternatnl	5.90
yJapan	8.36
yMortgage	4.79
yMutual	5.37
yRetiremnt	5.59
yProvidt Mu	7.00
yProvidt Stk	5.31
Nat Res Gth	3.76
Planned Invest Gr	
Canada Cum	5.34
Canada Grth	6.72
Pld Resourcs	4.37
Pld Sec Inc	5.50
Taurus	4.86
Pref et Revenu Gr	
yAmerican	9.06
yCanadien	6.43
yRetraite	6.20
Prevest Mut	7.01
Prudential Gr	
Growth	5.75
Income	4.99
Savings Invest Gr	
yAmerican	9.06
yCanadian	6.43
yRetiremnt	6.20
United Bond Share	
yRoyFund	6.16
yRoyFnd Inc	4.92
United Group	
yAccumula	4.19
yAccumu R	4.60
yAmerican	1.36
yHorizon	2.31
ySecurity	4.49
yVenture	2.66
yVenture Ret	4.35
Universal Gr	
Save Equity	8.20
Save Income	5.06

JHen Members	
Assoc Inv	5.31
yBeaubran	4.52
ynBolt TremE	5.90
Cdn S Afr Gd	3.28
Canagex Gr	
yBond	9.22
yFund	9.72
yInternatnl	8.16
yMortgage	10.10
Capital Gh	10.03
xChase	6.90
CML Group	
Growth	6.56
Intl Energy	2.45
Intl Gth	4.45
Intl Income	3.19
Univest	5.00
xComp Cap	4.45
Desjardins Gr	
yCanadian	7.56
yHypotheq	4.21
yInternatl	6.94
yObligatns	5.00
yQuebec	3.80
yPEH	w.22
nySpec	c4.29
yDixon, Krog	5.75
yDomin Comp	6.44
Greyfus Group	
Inc	12.24
Internatl	13.43
nExecutv Can	6.33
nExecutv Intl	1.49
xFid Trend	23.30
nHarvard	6.72
Heritage	1.95
Industrial Gr	
Indust Amer	2.25
yIndst Div	6.01
Indust Eq	5.24
Indust Gth	15.76
yIndst Incm	10.09
yIndst Pens	20.05
Itco	4.98
Keystone Gr	
Cus K-2	5.56
Cus S-1	19.80
Cus S-4	3.78
Polaris	3.55
xLex Rsrch	15.16
xManhatn	2.88
Marlborough	5.04
Natrusco	13.74
NW Group	
yCanadian	4.70
yEquity	6.63
yGrowth	5.08
xOne Wm St	14.90
xOppenhmr	6.70
PHN Group	
yBond	10.80
yCanadian	7.55
yFund	14.63
yPooled	28.92
nyRRSP	11.59
PMF Managmnt	
nPension Mu	6.61
nXanadu Fd	4.07
Principal Gr	
yCollective	6.07
yGrowth	4.39
yVenture	2.95
nPutnam	10.91
Scotiafd Gr	
Scotiafund	94
Scotiafd Mtg	98
Sterling Eqty	6.18
xTech	7.67
Temple Gth	9.95
Trans Canada Gr	
A	5.50
C	11.37
Special	4.42
Vanguard	5.77
Western Grth	4.89

MONDAY

Day money — high 9⅛; Spec call — mod 9½; Short CDA — quiet, unch; 8½ Dec 15-79 100.05-15; Mid CDA — quiet, up, ⅛-¼; 4½ Sept 1-83 77¾-78; Long CDA — quiet, up ⅛-¼; 10 Oct 1-85 100½-¾; Prov — quiet, up ⅛; Ont hyd 10 May 18-01 97¾-98; Dofasco 10⅛ Mar 15-96 98-c; U.S. Mkt — quiet, up ⅛.

CANFOR
SALES TRAINEE

A sales oriented person with a flair for administration is required for our building materials distribution centre in Victoria. Duties include processing sales documents, inventory records and support work for sales personnel. It is a career position offering great potential for future professional building materials salesperson. Grade 12 graduation plus some technical training in business methods or equivalent experience is required.

Applicants should apply by letter only to:
CANFOR LTD.,
790 TOPAZ AVE.,
VICTORIA, B.C.
Attn: K. W. Jones

UNIQUELY PLEASING
PLEASINGLY UNIQUE

If "Ho Hum" has been your response to the homes you have been viewing lately, then this is for you! The contemporary Spanish flair is as exciting as the floor plan is different. Much living space including four bedrooms, den, family room and more. Well built? Of course, it's the builder's own. View lot in Gordon Head among fine homes. See it today. You owe it to yourself! Realistically priced (MSL) at $117,500.

Hanley Agencies Ltd.
JIM TYLER
385-7761
24 hrs.
7-13

EVERGREEN HILL
1188 YATES STREET

OPEN TO VIEW DAILY
1:30 TO 5 P.M.
(Except Sundays and Holidays)

Large two-bedroom, two-bathroom suites, with large kitchens, and loads of storage closets. Within walking distance of city centre.

Priced from $41,000 to $46,000. Only 12 suites left. Stop by and view the excellent design of this quality development.

For personal viewing anytime call:
DOUG MENZIES 478-7548
BUD WALKER 478-7420

REALSPAN PROPERTIES LTD. 388-6454
7-10

condominium
SUITES
Wembley Manor

1665 Oak Bay Avenue This is the Location

What does Wembley Manor have for you? Suites with pleasant distant views, sunny southern exposures from the large balconies or patios. Dinette areas in the kitchen all at a reasonable price.

$40,000 to $53,000
Open to View — Mon. to Sat. 1:30-4:30 Except Holidays

TRADE YOUR HOME ON A TWO-BEDROOM CONDOMINIUM HOME
PRICES AT $44,350
(1st Mortgages, $35,000 B.C. 2nd $5,000)

East Park
1050 Park Boulevard
Open to View — Mon. to Sat.
1:30 - 4:30 Except Holidays

Whyte & Gower
Oak Bay Properties Ltd.
592-2407
Victoria's Leading
Condominium Brokers
7-10

ACROSS FROM GOODACRE LAKE
IN BEACON HILL PARK

"ON THE PARK"
280 DOUGLAS
LUXURY STRATA TITLE HOMES
Spacious and elegantly appointed units individually equipped with deluxe appliances.

OPEN FOR VIEWING
1:30 p.m. to 5:00 p.m.
Daily Except Sunday

PRESENTED BY IAN RUDIAK
OF ARTHUR E. HAYNES LTD.
383-3425

OR FOR APPOINTMENT TO VIEW CALL:
386-3271 477-9336
6-19

ADMINISTRATIVE CHAIRMAN BOARDS OF REVIEW

(Workers' Compensation Act British Columbia)

Applications are invited for the position of Administrative Chairman of the Boards of Review constituted pursuant to the Workers' Compensation Act.

The Administrative Chairman is responsible to the Minister of Labour and is required to coordinate the activities of the Chairmen and members constituting the Boards of Review. The incumbent will make administrative arrangements for the conduct of appeals before the Boards, establish the composition of particular Review Boards and undertake the selection and supervision of support staff required by the Board for efficient administration. The Administrative Chairman will liaise with the Chairman of the Workers' Compensation Board on matters pertaining to the operational requirements of the Boards of Review.

The successful applicant will hold a degree in law and have proven ability and experience in British Columbia or extensive experience in claims adjudication, particularly in the areas of medical review or Workers' Compensation. The incumbent must possess a thorough knowledge of current Workers' Compensation legislation and attendant regulations in British Columbia and have a demonstrated ability to undertake adjudicatory assignments and prepare comprehensive and written reports pertaining thereto.

The incumbent will be required to travel for hearings outside of the Boards' Vancouver headquarters. Salary will be commensurate with experience and broadly equivalent to senior management positions in the Public Service of British Columbia.

Submit written applications with complete resume by July 23, 1976, to:

Competition Chairman,
Boards of Review,
c/o Department of Labour,
Parliament Buildings,
Victoria, B.C.

UNIQUE OPPORTUNITY

TO OWN A NEW VOLVO FOR UNDER $6000
BRAND NEW 1975 '242' 2-DOOR SEDAN

- 4-speed and overdrive
- Dark blue with burgundy cloth interior
- Wheel trims
- Full Volvo factory warranty

$5995
(local freight and dealer preparation)

Brian Holley MOTORS LTD.
3319 Douglas at Cloverdale
384-1161 DL-D00903A
7-13

INSULATED
ALUMINUM SKYLIGHTS
ALLIED GLASS
388-5108
7-13

If you are interested in leasing, we can help
That's because we're leasing experts
SUBURBAN RENT-A-CAR
386-6131
3377 Douglas

OPEN HOUSE

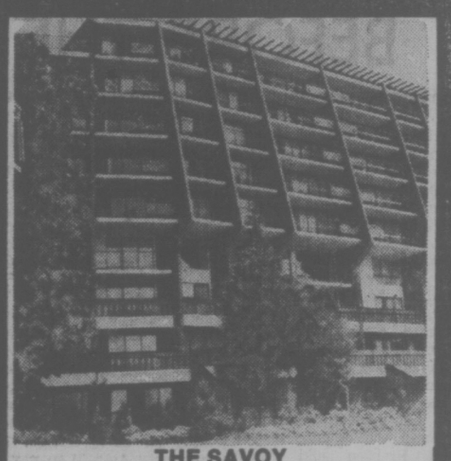

THE SAVOY
777 BLANSHARD ST. (at McClure)
MONDAY THRU FRIDAY, 10 A.M.-4 P.M.
Deluxe one-bedroom studio apartment homes. $33,000-$37,000 in a prestige long-life concrete construction building, all with underground parking. Below market financing. Trades welcome. Call
THE SAVOY, 383-1821 or 382-2426
or J. B. YOUNG, 598-1818 Res.
Park Pacific Investments Ltd.
383-4124

Outstanding
Unsurpassed Design and Beauty
UNIQUELY DIFFERENT — A MUST FOR THE DISCRIMINATING BUYER!
1447 St. David OAK BAY
OPEN TO VIEW MON.-SAT. 1:30-4:30
Luxury townhousing at its best. Unbelieveably beautiful — use of Cedar inside and outside.

- $75,000 — offers nearly 1200 sq. ft. of living area. Living room with fireplace, dining room with patio off. Fully equipped kitchen, 2 bedrooms, 1½ bathrooms. Back door for servicing.
- $119,500 — offers nearly 1800 sq. ft. of living area. Living room with fireplace, dining room, den with fireplace, kitchen with nook. Two huge bedrooms, large separate laundry room, 1000 sq. ft. of carpeted balcony area for sunning.

ALL APPLIANCES INCLUDED
DON WHYTE Whyte & Gower ALEC GOWER
OAK BAY PROPERTIES LTD. 2227 Oak Bay Avenue
"Victoria's Leading Condominium Brokers"

"What does Odlum Brown say?"

The featured stock in our latest market letter is Versatile Manufacturing, a highly successful Canadian manufacturer of farm equipment. If you want to find out why we believe Versatile is an attractive investment along with our thoughts on the stock market generally, write or phone us for a copy of our July Market Letter.

ODLUM BROWN & T. B. READ LTD.
Suite 700, 880 Douglas Street,
Victoria, B.C. V8W 2B7
Tel: 386-7777
Head Office: Vancouver
Branches: Chilliwack Kelowna Toronto
Investment Dealers Association of Canada
Toronto Stock Exchange
Vancouver Stock Exchange

$18,000 DAMAGES FOR EYE

A 40-year-old man has been awarded $18,000 damages in B.C. Supreme Court for an eye injury caused by another man who wielded a machete while they were drinking.

Mr. Justice H. E. Hutcheon, in a written judgment entered Monday at the Law Courts, said Jack James Whitlock was wounded Sept. 30, 1970, in his right eye, by Stephen Trach.

"The two had been having a few drinks together when the defendant (Trach) became abusive and made an unprovoked attack on the plaintiff," the judge said.

Whitlock was left without a lens in his right eye and the choice of either double vision if he used both eyes or closing the injured eye.

"There is no question but that the plaintiff suffered severe pain for several weeks and a considerable amount of discomfort to this date," he said.

Businessmen Warned of Fine Print in Coupon Scheme

By DEREK SIDENIUS
Times Staff

The RCMP and better business bureaus in B.C. have warned businessmen to read the fine print before signing up for any promotional scheme similar to one that proved costly to some small businesses in Ontario.

The Ontario scheme involved the promotion of coupons offering a discount on goods or services. The businessman pays nothing for the advertisement and books of the coupons are sold to the public by the promoter who keeps whatever he makes on the sales.

The Times has learned two companies are operating a discount promotional offer in at least three interior B.C. communities and one appears headed for Victoria later this summer.

Although police say there is nothing illegal about the scheme, they are warning businessmen to be sure any contract they sign specifies the number of books that are offered for sale.

In Chatham, Ontario, 21 merchants didn't and it could end up costing them more than $1 million.

The merchants had thought there would be 500 books sold and geared their offers accordingly. However, book sales totalled 2,371, and when the businessmen complained, the promoter referred them to the fine print in their contract which stated only that sales would not exceed 3,000.

According to the Canadian Better Business Bureau the result was devastating. One restaurant owner suddenly discovered he'd given away 18,968 breakfasts worth $30,000.

A bowling lane operator realized his revenue loss from offering 10 $1 coupons per book would total $23,710 and not the $5,000 he was originally set to handle. One small family business was forced to the brink of bankrupcy. If all the coupons were redeemed the businessmen would be $1.16 million out of pocket.

Victoria Better Business Bureau manager Bill Tindall said he received a copy of the Canadian BBB warning last week.

At the same time RCMP were sending out confidential memos to municipal police forces throughout the province alerting officers to the pitfalls unwary businessmen could fall into.

RCMP Chief Superintendent Marc Marcus said the memos were sent out after the force learned of a scheme being carried out in Kamloops in June.

There, Lannelle Canada Ltd. has established a coupon book called Treasure Chest with 36 subscribing businessmen offering a total of $350 worth of goods and services. The book sells for $23.50 with sales limited by contract to 2,000 books.

A Kamloops RCMP spokesman said the company is attempting to set up the scheme in Kelowna and said another company, Archon Industries Inc. had signed up 40 businesses in Prince George offering $400 worth of coupons for $24.95.

Tindall said Archon president, Frank Alvey, was in Victoria in early June at which time he advised the BBB of his intention to organize and sell a coupon book here.

City licence inspector Jack Callan said Alvey took out a business licence June 15 to act as an advertising agent in connection with the scheme. The licence cost $45.

Since then, however, neither Tindall nor Callan have heard anything from Alvey or Archon.

Both Archon and Lannell are registered companies listing their head offices in Vancouver.

Lannelle was incorporated in May, 1973, and stated its purpose was to carry out advertising promotion in the province. The president of the firm is Joseph Arnott Stewart of Prince George.

Archon was incorporated on May 15, 1975. The company's purpose was not stated.

Coupon books are not a new idea. They've been around for years, and one popular with businessmen promoting their businesses and with consumers looking for a "good deal."

The Vancouver Visitors Bureau used to offer the Captain Vancouver Book which was sold widely throughout the Lower Mainland and Victoria. The book even contained a coupon for a discount on the ferry ride between Vancouver and Victoria. But that was years ago.

And a Victoria entrepreneur still prints the Victoria Diners Club coupon book which allows a person to get two meals for the price of one at subscribing restaurants.

BEFORE THE JUDGE

Trial of a charge arising from a picket line incident May 12 in the Royal Jubilee Hospital area was delayed almost four months Monday in Victoria provincial court to Nov. 18 from the previously scheduled date of July 28.

Dr. James Hurley, 1105 Pandora, had been formally charged in court June 2 with common assault on Wayne Wilson in an incident in which a picket rode for a short distance on the hood of a car.

The July trial date was set then but prosecutor Armand Petronio and defence lawyer Cecil Branson told Judge Blake Allan in court Monday an adjourment was needed. The first available full day was Nov. 18.

Petronio said the prosecution expects to present four witnesses and Branson said the defence would have four or five.

★ ★ ★

In the court section of Judge Harold Alder, a sentence of six months in jail followed by one year's probation was ordered for Michael Ronald MacLean, 23, of 2118 Sayward, and Alder said he would recommend that the jail term be served in an outdoors detention centre.

MacLean pleaded guilty June 21 to a two-count Victoria charge of intimidating a former girlfriend May 25 by watching her and following her to work. Court was told MacLean's record included an assault on another former girlfriend.

★ ★ ★

Things worked out all right for Daniel Richard Aylward, 21, a member of a Seattle theatre group who came to Victoria for the day but wound up charged with possession of five marijuana cigarettes.

Aylward pleaded guilty and told Allan the group had just left the ferry Princess Marguerite when Customs officials stopped a girl member who didn't have identification. She had the cigarettes and Aylward took them so she wouldn't get into trouble — then did himself.

Allan was unhappy that the girl was not charged but was forced to fine Aylward $100 or two weeks in jail. Aylward only had $1.24 but other members of the theatre group showed up at 4 p.m. and paid the full $100, taking Aylward back to the U.S. with them.

★ ★ ★

Stephen Anthony Larter, 18, of 1710 Kenmore, was remanded by Allan to Aug. 10 for a pre-sentence report and sentence following pleas of guilty to four charges containing a total of 11 counts of theft and two counts of possession of known stolen property.

One of the theft counts involved an estimated $500 worth of tools while the others concerned small amounts of gasoline, building materials and other items. Allan wanted to order return of many of the stolen items but could not because another person had pleaded not guilty to charges involving some of the offences and faces trial in November.

★ ★ ★

Robert William Woods, 26, of 3883 Roland, was charged with trafficking in heroin Jan. 18 in Saanich and Jan. 19 in Victoria. He said he wanted to consult a lawyer before taking any further action, including making a request for release on bail, and the case was remanded by Allan for one week.

★ ★ ★

Ronald Richard Larsen, 30, a Nanaimo resident, chose trial by judge and jury on a charge of importing and trafficking in marijuana June 25 in the Sidney area. Allan set Larsen's preliminary hearing for Nov. 16 and 17 after prosecutor Cecil Branson said bail, which had been refused July 5, would be reviewed in a higher court today.

★ ★ ★

Peter Jones, 27, of Port Renfrew, found the price of drunken behavior was $293. He pleaded guilty to a Victoria charge of mischief by kicking out a window early Saturday at Island Taxi, 1400 Broad, and a second charge of possession of a small amount of marijuana when arrested. Allan fined Jones $100 on each charge, gave him until Aug. 31 to pay and ordered him to pay $93 to the taxi firm for the window within 60 days.

★ ★ ★

Bail was refused by Allan for Michael Sydney Clark, 23, of 1312 Gladstone, on a Victoria charge of a break-in and theft Sunday at the office of four doctors at 830 Pembroke. The case was remanded to today for possible choice of trial method and plea.

★ ★ ★

In the court section of Judge William Ostler, Sooke area resident Ronald Steven Bell, 20, of 2120 Church, was fined $200 following a plea of guilty to a Sooke charge of common assault. The charge resulted from an incident on the night of Oct. 17-18, 1975, in which an RCMP constable was hit while trying to arrest a man after a traffic accident.

★ ★ ★

Only drink-drive fine levied in traffic court by Judge Harold Alder was one of $800 against Ignacz Kadar, 42, of 139 Sims, who was found guilty after a trial on a Saanich charge of impaired driving April 3.

OLYMPIC GOLD!
22K PROOF COIN
Also, all series of Olympic Silver sets at very competetive prices from Empress Coins.
1841 Oak Bay Avenue
Victoria, B.C. V8R 1C4
595-4644 7-13 595-9394

A strong newspaper takes a strong stand.

Our Editorial Page is the most independent one in this part of the world. And it makes waves.

One reason is that editor George Oake gets out and digs. He confronts politicians and issues face-to-face. The important events that directly affect us all.

His editorials may make you fighting mad . . . but that's good.

It's a forum for debate. And if you find it biased and prejudicial, you aren't alone. Just look at the letters to the editor.

It's stimulating reading each night. Even if it does raise the blood pressure every so often.

Victoria Times
We've got a feature for everybody

You'll never be more inspired to get your life in shape.

We cannot all participate in Olympic competitions but the Olympic Games "spirit" should make all Canadians aware that the quality of their life depends on health and fitness.

It doesn't take much to get your life in shape.

You don't have to hurl the discus to know the joy of a fit body.

Healthy, invigorating exercise is inexpensive. And it's available to all.

If you don't like to jog, you can walk to fitness.

Sun Life's raison d'être has always been to improve the financial quality of your life. But we have also been concerned with your health and physical well-being.

Now we are engaged in a vigorous program to motivate Canadians to try healthy, fitness oriented activities. Thus, it was natural for us to provide physiotherapy equipment for the Montreal

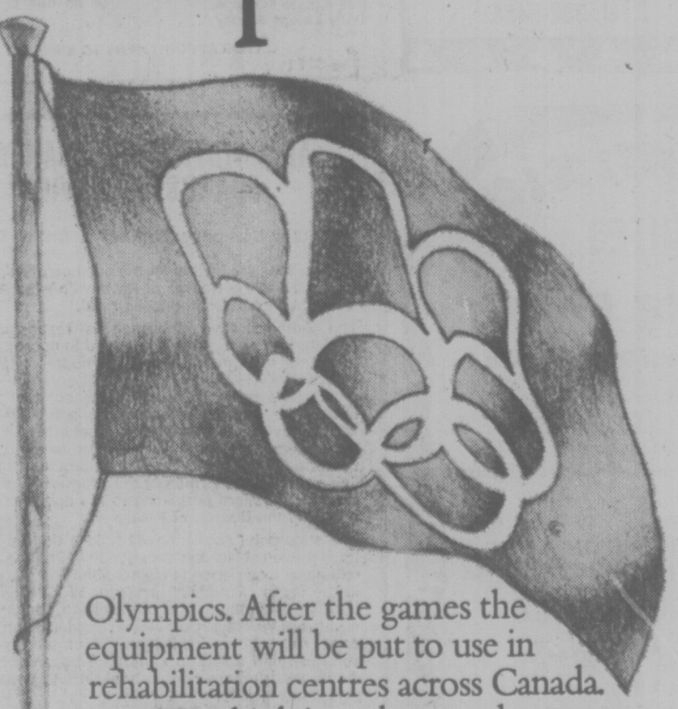

Olympics. After the games the equipment will be put to use in rehabilitation centres across Canada.

We think it makes good sense to get your life in shape. And we want to help you improve the quality of your life.

Get your life in shape.

SunLife OF CANADA

Poor Pay More for Power...But Receive Less

The trouble with being poor is it costs too much money.

For example, when buying electricity, the poor pay more per kilowat hour — and they get less for their money, says Henry Curtis, general manager of the Northwest Public Power Association.

He was responding to a suggestion made by B.C. Hydro director Jack Davis that electricity rates should be reversed with the first 500 kwh being the cheapest and each succeeding 500 kwh should be increasingly more expensive.

Davis made the comment at the association's regional meeting which ended here at the weekend.

Curtis said the Davis proposal would solve part of the problem. But the poor had so many problems it was difficult to know where to start.

For example, he said, a California study showed the poor tend to live in older houses than the rich. These houses tend to be poorly insulated and have higher ceilings. They are difficult to heat and the waste of energy is high.

When they live in new housing, it tends to be in specially-constructed buildings that have been made as cheaply as possible. These buildings also tend to waste energy because of inferior insulation and other factors, he said.

Despite the waste, the poor tend to use less electricity than the rich. This is because the poor do not have expensive hi-fi systems and swimming pools to heat.

As a result, they pay more per kilowatt hour than the rich, who get the advantage of the bargain prices at the top end of the scale.

While it was fairly easy to detect the problem, it was not clear what the solution was, although a reversal in the rate structure, as suggested by Davis, could be helpful.

It would also help to discourage wasteful consumption of electricity.

Solutions, however, had to be examined for possible side-effects, he said.

For example, in one city housewives had been urged to delay their washing and ironing until late in the evening to equalize the electricity load demand during the day.

The result, he said, was that women who did this had the lights, TV and radio sets on late into the night. While the demand for power was spread out better, the total consumption increased dramatically. The campaign was discarded.

Meanwhile, a B.C. Hydro spokesman said Monday the proposal to reverse the electricity rate structure may not help the poor after all.

He said studies by B.C. Hydro have shown mixed results. While the poor have fewer hi-fis and swimming pools, they tend to have more children. As a result, they use more power in washing machines and electric irons than the rich do.

He said that while the results of the B.C. Hydro studies were mixed, they clearly showed there was no special advantage in being poor.

CANOEING M.D.

University of Victoria physician John Petersen today began his chance-of-a-lifetime job at the Olympics, ministering to athletes assembled for the Montreal games.

Dr. Petersen left this morning for his tour of Olympic duty over the next four weeks, returning Aug. 4.

His first responsibility as a member of the Olympic medical staff will be to canoeists and his specified assignments cover four days. For much of the remaining time he will be enjoying a close-up look at world calibre athletic competition.

At UVic he specializes and teaches in athletic medicine and is a member of the Canadian Academy of Sports Medicine.

Another Victoria doctor, general practitioner James Laing, is also a member of the academy and also was accepted to join the Olympic medical team for the Montreal games.

Before he left, Petersen said he hoped to learn from other doctors on the team new techniques for treating sports injuries.

Besides $40 pay for each working day the doctors will receive 10 tickets for admission to Olympic events, transportation, living expenses and regulation blazer and slacks.

Lockheed Links 11 In Japan

TOKYO (UPI) — Prosecutors today indicted four suspects detained in connection with the Lockheed payoff scandal and an 11th suspect in the case was arrested, officials said.

Indicted were Toshiharu Okubo, former director of the Marubeni Corp., a major trading company and former agent of Lockheed Aircraft Corp., and three executives of All Nippon Airways, operator of Lockheed L1011 Tristar jetlines in Japan.

Okubo, 62, was charged with perjury for making false statements in sworn testimony before a parliamentary committee investigating the scandal in February and March.

The three ANA executives — Yujo Sawa, 53, managing director; Hisayori Aoki, 48, chief of the accounting department and Tadao Ueki, 47, chief of the business and international departments — were charged with violation of the foreign trade and foreign exchange control law.

The Tokyo district prosecutor's office said the indictment against the four was filed before the three-week period of their detention expires.

Earlier today authorities detained Hiro Hiyama, 66, former chairman of Marubeni Corp., on a charge of violating the foreign tade and foreign exchange control law. He was the 11th person to be arrested in the five-month investigation into Lockheed affair.

Change Shirt, Judge Tells Youth

A bright yellow T-shirt worn by a 17-year-old Oak Bay youth Monday in the prisoners' box at Victoria provincial court brought back memories of the days when judges refused to hear cases if accused persons weren't neatly dressed.

The T-shirt worn by Richard Allan Murray, 3565 Upper Terrace, read "Bacchanalia, Victoria's Raunch and Roll Club" but didn't seem to attract any special attention while the charge was read, a one-week remand was granted and own-recognizance bail was set.

But once Judge Blake Allan concluded the brief hearing of the charge of possession Saturday in Saanich of a known stolen car, he turned to Murray and said: "When you return, wear something other than that shirt."

"Yes, sir," replied Murray, who also explained he was wearing it when arrested and had been in custody since without being able to change it.

Allan added: "I don't know what limits there ought to be with respect to dress. There could be much worse things but that was bad enough."

Actually, Murray had another problem, explained by prosecutor Armand Petronio. While Murray was wearing the Bacchanalia Club T-shirt, he was employed as a doorman at Harpo's, 15 Bastion Square.

Charges Corrected

Two men sentenced to five years in penitentiary last month were convicted of robbery, not armed robbery, as reported in the Times then.

William Wallace Woods and William Harold Mack had been found guilty by a Victoria county court jury of robbing Valu-Way grocery store, 101 West Burnside, of an unstated sum of money.

Wendell Sinclair Lewis, sentenced to six months in jail last month in Victoria county court, had been found guilty of possession of codeine for the purpose of trafficking, not trafficking in codeine as reported in the Times then.

Chevette

659 dealers across Canada

If you drive a foreign car you could find yourself in foreign territory.

More Dealerships
Chevette is sold and serviced by 659 Chevrolet dealers from coast to coast. That's more than twice as many dealerships as the largest selling import. And wherever you drive in Canada, you can expect the same prompt, courteous service that comes only from Guardian Maintenance training and a thorough understanding of the demands of North American Car buyers.

Better Service
And we're making sure it stays that way too.

Each year as many as 5800 of the skilled technicians who service your Chevrolet visit one of nine General Motors training centres across Canada. Here they study the latest developments in automotive maintenance and get a chance to polish up the skills you've come to rely upon.

Training centres are just one way we're working to spread good service uniformly across the country, because wherever you live we want your car on the road . . . not on your mind.

Inventory
Virtually every part of Chevette is manufactured in North America. And every part you're likely to need is stored in General Motors' giant 24 acre parts warehouse in Oshawa, Ontario.

Most times we can locate any piece in a jiffy . . . and get it to your dealer in a matter of days, not weeks. There's never any wait for a package from Japan.

It's a Chevrolet
Lastly, Chevette is a Chevrolet throughout. That means that no matter where your travels in Canada lead you, chances are you won't be far from a mechanic who is familiar with its operation. Chevrolet dealerships aren't all concentrated in major centres either. You can find the service you've come to expect in some very out of the way places.

And when you buy a 1976 Chevette you also receive an easy-to-follow manual with instructions on how to perform minor service work yourself.

The nimble Chevy Chevette . . . if you can't wait for foreign aid.

48 MPG HIGHWAY
33 MPG CITY

In U.S. EPA tests the 1976 four-passenger Chevette with standard engine, standard transmission and 3.70:1 axle ratio was rated at 48.0 MPG Highway and 33.6 MPG City.

Remember: these mileage figures are estimates. The actual mileage you get will vary depending on the type of driving you do, your driving habits, your car's condition and optional equipment.

$3534*

**Manufacturer's suggested retail price for Chevette 4 Passenger Hatchback Coupe. Tax, license, destination charges and available equipment additional. Actual retail prices may be lower.*

Chevrolet GM Canada

*Some of the equipment illustrated is optional at extra cost.

Seat belts . . . an idea you can live with.

drive a Chevy & believe

bill walker

Canada's Taiwan Stand A Breach of Ethics

Well, it's almost Olympic time in Montreal and it's still a SNAFU situation, which it has been almost from the start. This time, the government has its nose stuck in the middle over the Taiwan issue and maybe it would have served Canada right if the International Olympic Committee had told the country what it could do with its Olympic installations and the Games.

It may never be known just how close the IOC came to that decision — to cancel out the games as some members of the committee had suggested — or to moving them else-
that decision — to cancel out the games as some members of the committee had suggested — or to moving them elsewhere.

Canada has said, in its defence, that the IOC and Taiwan were aware of the regulations concerning the Taiwanese athletes at least six months ago, but IOC president Lord Killanin has replied that "at no time until June 28 of this year were we given the slightest indication that the status quo would not be honored."

The Canadian answer was that when acting Minister of External Affairs Mitchell Sharp in a letter June 23, assured the Taiwanese they would be fully accredited, the letter contained the significant phrase, "pursuant to normal regulations."

That meant, it has since been explained, that Taiwan and its athletes would not be welcome as representatives of the Republic of China. Taiwan yes. China no.

It's unfortunate, even stupid, that such a breach of faith occurred. Because that's simply what it was — politics sticking its ugly head into sport, for whatever reason or purpose. Canada gained absolutely nothing by this intrusion, where otherwise as the Olympic host it stood to achieve much in the arena of world opinion.

★ ★ ★

And it's interesting in hindsight to hear what Killanin said when asked if he had known of the Canadian stand at a crisis meeting in Montreal in April, 1975, when construction difficulties threatened the Games' sites, would he have recommended pulling the Games from Montreal?

He answered: "Yes, I would."

There have been a couple of other happenings that have made world headlines from Montreal in the past few days.

First, there was the case of little Tanzania's withdrawing from the Games because New Zealand sent a rugby team to South Africa; and, as the African states are in protest over South Africa's apartheid policy, the Tanzanians deemed this indiscretion by New Zealand reason enough to withdraw.

That normally wouldn't worry anyone, because the reasoning actually doesn't make sense, but with Filbert Bayi, the world 1,500 metre record holder, coming from Tanzania, now he won't be able to meet New Zealand's John Walker in what was to be billed as the race of the century. Bayi beat Walker in setting the record at the Commonwealth Games in Christchurch in 1974 and the rematch was eagerly anticipated.

★ ★ ★

Perhaps some of the other African stages will withdraw too and, from this corner, it won't matter if they do. It is the opinion here that Lance Cross, the New Zealand delegate to the IOC, explains it best of all. He said that New Zealand had been singled out for criticism because of an incident which does not reflect the opinion of the New Zealand Olympic athletes, none of whom have had any sporting contacts with South Africa. And he also said that his government does not condone South Africa racial policies, but neither does it interfere with sport matters.

And if all this is mind-boggling, didn't Canada, the U.S. and New Zealand play against South Africa in world softball, so why should New Zealand be singled out for playing rugby? And wasn't Taiwan in the same tournament, and known as Taiwan . . . ? You figure it out.

Then, of course, European writers are also making much over the expulsion of Liz Silcott from the Canadian women's basketball team. Miss Silcott, a black athlete, has complained that Canada's coach Brian Heaney acted in a racist manner. Heaney, in so many words, has said Miss Silcott was not welcome because of her attitude and he felt her presence, despite the fact she was the team's high scorer, would be detriminetal to the team and its chances in the Games.

Miss Silcott was bounced once before for the same reasons; and if true this time around, as Heaney has suggested, more power to him.

He's the team coach, not Miss Silcott.

Stay tuned. .

JoAnne Carner displays jubilation with go-ahead putt on 17th

IT'S A GREAT FEELING

PHILADELPHIA (AP) — "The first might have been luck. But when you win a second, you feel like a pro."

Such was JoAnne Carner's reaction after beating Sandra Palmer by two strokes Monday in their 18-hole playoff for the United States Women's Open golf championship.

It was Mrs. Carner's second Open title. She won in 1971, at Kahkwa Club in Erie, Pa. She became the fourth player in the history of the Open to win two or more times.

Mrs. Carner is a native of Seattle.

After blowing a four-stroke lead with five holes to play, Mrs. Carner came back to win with the help of an eight-foot birdie putt and a Palmer bogey on the 17th hole.

Her five-over-par 76 wasn't exactly the kind of score you expect from one of the game's great hitters in a clutch match. However, Miss Palmer shot 78.

But artistic or not, it was good enough to win $9,000 for the 37-year-old Mrs. Carner, and more important the prestige of being Open champion.

The two veteran women golfers each totalled eight-over-par 292s in the four-day tournament, which started with 150 in the field and was cut to 50 for the final two rounds.

Three Gain Final

American, Sidney and Esquimalt Lions advanced to the Greater Victoria district Little League baseball tournament with victories Monday and three other teams will join them following action tonight in the final round of three area tournaments.

American topped Oak Bay 2-0, Sidney downed Hampton 9-6 in an extra inning and defending-champion Esquimalt defeated Gordon Head, 7-5.

Brent Norman pitched a one-hitter to spark the American cause and Randy Moss helped at the plate with a fourth-inning homer to cap the scoring.

Brian Pearson drove in three runs with a bases-loaded double in the seventh inning to snap a 6-6 deadlock and pace the way to a Sidney victory.

Esquimalt pitcher Ken Campbell aided his own cause by boosting his club into a 4-3 lead with a bases-loaded homer in the top of the third frame. Clubmate Ritchie Sharpe homered in the fifth.

Oak Bay and Lake Hill meet at Hillside Park, Hampton and Beacon Hill clash at Sidney and Gordon Head and Triangle meet at Lampson Street Park in losers' bracket finals tonight at 6:30.

Esquimalt faces Sidney on Thursday in the opening game of the Greater Victoria tourney at Hampton Park. The district winner advances to the provincial championship starting July 25 in Coquitlam.

Oak Bay	000 000 —	0 1 1
American	000 11x —	2 6 2

Peter Martinek and Mike Montgomery; Brent Norman and Doug Rogers. Home runs: American — Randy Moss.

Esquimalt-Vic	004 120 —	7 8 3
Gordon Head	212 000 —	5 10 1

Ken Campbell and Tim Morris; Scott Longpre, Jim Emery (5) and Gary Frechette. Home runs: Esquimalt — Ken Campbell and Richie Sharpe.

Sidney	200 220 3 —	9 7 5
Hampton	000 402 0 —	6 7 1

Pat Chambers and Mike Cormier; Kevin Davenport, Duncan Page (4) and Jeff Mallet. Home run: Sidney — Trevor Hancock.

SPORTS MENU

TONIGHT

SOFTBALL

7 and 9 p.m. — International men's exhibition, Victoria Bates vs. Auckland (N.Z.) Surfside Ramblers, Royal Athletic Park.

6:30 p.m. — Heywood Men's League, Century Inn vs. Capital Builders, Heywood Avenue Park.

6:30 p.m. — Senior Women's League; MacDonald's Furniture Juniors vs. Ingraham Hotel, Seaboard Construction vs. CJVI Vicettes, Hyacinth Park.

LACROSSE

8 p.m. — Western Canada Major Junior League, Richmond Roadrunners vs. Victoria McDonalds, Esquimalt Sports Centre.

8:30 p.m. — Vancouver Island Junior "B" League, Saanich vs. Nanaimo, Pearkes Arena.

AUTO RACING

7 p.m. — Super Stock International Drivers' Challenge, Western Speedway.

BASEBALL

6:15 p.m. — Continuation of Greater victoria district Babe Ruth (13-year-old) championships, Lambrick Park.

6:30 p.m. — Continuation of Greater Victoria area Little League playoffs, National, Equimalt and Sanscha Parks.

6:30 p.m. — Senior Amateur League, Farmer Construction vs. Greave's Movers, Lambrick Park.

WEDNESDAY

SOFTBALL

6:30 p.m. — International men's exhibition, Sidney Association All-Stars vs. Auckland (N.Z.) Surfside Ramblers, Sanscha Park.

6:45 p.m. — Stuffy McGinnis Men's League, Matthews Heating vs. Royal Oak Sporting Goods, Juan de Fuca Builders vs. Sooke, Central Park.

6:30 p.m. — Victoria Senior Women's League, GSV Combos vs. Seaboard Construction, Stockers North Americans vs. Hygrade Radio, Hyacinth Park.

6:30 p.m. — Heywood Men's League, Webb and Treve vs. Esquimalt Juveniles, Heywood Avenue Park.

LACROSSE

8 p.m. — Western Association, Victoria Shamrocks vs. Vancouver Burrards, Memorial Arena.

BASEBALL

6:30 p.m.—Victoria Senior Amateur League, Farmer Construction vs. Senior Babe Ruth All-Stars, Lambrick Park.

6:15 p.m. — Continuation of Greater Victoria District Babe Ruth (13-year-old) championships, Lambrick Park.

Tonight's City Tennis Dram

AT OAK BAY

5:00 — Ray Aldeguer and Ian Brady vs. Ted Smythe and Mike Shelkh.

5:30 — Russ Hartley vs. Tim Cummings; Sally Hemeon and Wendy Cuppage vs. Renata Von Ilberg and Sandra Moss.

6:30 — Jean Shaw and Ian Brady vs. Helen Money and Bud Price.

7:00 — Marg Foreman and Scott Braley vs. Sally Hemeon and Jamie Wood; Jill Boyd vs. Kathy Metcalfe.

AT RACQUET CLUB

5:30 — Peter Smythe vs Kevin Gillett; Andrea Wiles and Debbie Madden vs. Nancy Hill and Marge Foreman; Ann Graham vs. D Lancaie; Art Hobbs vs. Laverman.

7:00 — Andrew Wiles and Jim Hassard vs. Val Scott and Peter Smythe; Ruth Trelawney and Pat Trelawney vs. Felicity Graham and Howie Tooby; Greg Miller and Tim Cummings vs. Kevin Gillett and Nigel Gillett; Derek Cameron vs. Vic Escude.

AT HENDERSON PARK

5:30 — Don Senese vs. Peter Wilson; Scott Grey vs. John Fawcett; D. Adlem vs. Gary Copeland.

7:00 — Gary Kobley vs. Peter Crawford; Ivy Hill vs. A. Mandap; Adele Hern vs. Lynn Johnston.

Layritz in Final

Layritz bounced back through the losers' bracket to gain a berth in the final of the Greater Victoria Babe Ruth (13-year-old) baseball championship tournament by tripping Esquimalt-Victoria 6-5 Monday night at Lambrick Park.

The final is scheduled for 6:15 tonight and if Layritz wins, a deciding game in the double-loss elimination tourney will be played at the same time Wednesday.

Layritz came up with three runs in the sixth inning to take a 6-1 lead over Esquimalt-Victoria and then held on for the victory.

Greg Dong set the batting pace for Layritz with two doubles and a single in four trips to the plate to score once.

The tourney winner also collects a berth in the provincial championship starting July 24 in Trail.

Layritz	020 103 0—	6 10 2
Esquimalt	001 003 1—	5 3 2

Dave Robbins, Adrian Holland (3) and Gary Qualfe; Barry Parsons, Dallas Moon (4) and Rich Dumisnel, Barry Parsons (4).

BALDWIN LEADING

Ivan Baldwin of Modesto, Calif., winner of the Riverside 150 last month, enjoys a 96-point lead over runner-up Hershel McGriff of Bridal Veil, Ore., heading into the fourth race in the seventh annual International Drivers Challenge series of super-stocks tonight at Western Speedway.

Baldwin, running in his first IDC series, placed third in the opener Friday at Spanaway Speedway, won on the dirt track Saturday at Skagit Speedway and collected another victory Sunday at Olympia-Tenino Speedway to accumulate 398 points.

Ron Eaton of Tacoma is third in standings with 301 and Eric Dowler of Edmonton, the leading Canadian driver, stands fifth with 241.

Roy Haslam of Victoria is currently in a tie for 10th spot with Tom Berrow of Surrey, each with 179 points, and Tony Johnson of Victoria is 14th with 126.

Time trials get underway tonight at 7 and the seven-race series is scheduled to continue Thursday with another appearance at Western.

If tonight's program is rained out, it will be rescheduled for Wednesday.

Leaders after three races:

	Pts.
Ivan Baldwin, Modesto, Calif.	398
Hershel McGriff, Bridal Veil, Ore.	302
Ron Eaton, Tacoma	301
Randy Cheadle, Burlington, Wash.	242
Eric Dowler, Edmonton	241
Al Mullett, Bellingham	223
Rick Becker, Highland, Calif.	214
Reg Kennedy, Surrey	199
Ron Fritzley, Lynwood, Wash.	198
Roy Haslam, Victoria	179
Tom Berrow, Surrey	179
Tom Denny, Olympia	159
Bryce Mann, Saskatoon	157
Monty English, Port Angeles	127
Tony Johnson, Victoria	126

Hank Marino Dies

SANTA ANNA, Calif. (AP) — Bowling great Enrico "Hank" Marino, 86, died Monday in hospital after a year-long illness. Marino, a native of Sicily, was voted bowler of the first half century in a 1951 Associated Press poll of the Bowling Writers Association of America. He was one of the sport's most decorated champions.

Baseball Ends Reserve Clause

PHILADELPHIA (AP) It seems appropriate that after 13 months of haggling, peace should come to baseball in this city of brotherly love.

But, like any truce, the agreement reached Monday between the Major League Players Association and the Players Association and the player relations committee had its price. Both sides gave ground.

Although neither management nor the union would reveal any terms of the pact, these key elements of the four-year agreement were learned:

— Players will thev the right to demand a trade after having played in the major for five years. He will have a veto right over six clubs. If he is not traded, he will become a free agent.

—Players who become free agents, including those now governed by the Andy Messersmith decision, will be able to negotiate with a maximum of 12 teams starting with the inverse order of the previous season standings.

—Each club will be limited in the number of free agents it can sign, being permitted one if free-agent pool totals one to 14. However, a club will be able to sign as many free agents as it might lose.

—The only compensation for a lost player will be draft choices. If one of the 12 lowest teams signs a player, it would lose its second choice in the next draft of college and high school players to the player's former team. If one of the top 12 teams signs a player, it would forfeit No. 1 draft choice.

—A player will be able to demand a trade after having played in the majors for five years. He will have a veto right over six clubs.

—Players can take their salary differences to arbitration as they did before the 1974 season, However, if a player is eligible to become a free agent, his salary dispute can go to arbitration only by mutual consent of the player and the club.

The players also had to agree to stay five years with their new teams once they exercised their free-agent option.

The new contract also called for a 29-per-cent increase in pension plan contributions by management.

But the pact did not solve baseball's "one-and-one" dilemma created when pitchers Andy Messersmith and Dave McNally won free-agent status last winter under an arbitrator's decision after completing the 1975 season without signing contracts.

The 40 or so unsigned major league players still are considered to be playing out their options, and unless they sign by Octover they will be free agents when the season ends. Other players who signed single or multi-year contracts may still exercise their options at conclusion of those pacts.

sports

DOUG PEDEN - EDITOR

IN CASE OF RAIN . . .

With the threat of rain hanging over tonight's scheduled exhibition softball double-header between Victoria Bate and Surfside Ramblers of Auckland, N.Z., coach Joe Patterson of Bates said that if the games are cancelled they will be re-scheduled for Wednesday.

If that occurs, the game between Auckland the Sidney Men's League All-Stars scheduled for Sanscha Park, Wednesday, would be played Thursday.

Game times at Athletic Park tonight are 7 and 9 p.m.

Hurrying Pair All-Star Rivals

PHILADELPHIA (AP) — Mark (The Bird) Fidrych of Detroit Tigers and Randy Jones of San Diego Padres, two youngsters in a hurry, are the starting pitchers tonight in baseball's 47th all-star game.

Fidrych says he can't imagine pitching in the majors, let alone starting an all-star game before an expected crowd of 61,000 at Veterans' Stadium.

"There really are no words to describe it," the 21-year-old Fidrych said as the two teams held brief workouts Monday.

Tonight's All-Star game will be telecast on channels 2, 4 and 6, starting at 5 p.m.

"My body is feeling it but it's hard to get the words across. I thought that maybe I would get in an inning, but starting . . . wow!"

With Fidrych and Jones, the all-star game has two young pitchers who dash from dugout to mound, and mound to dugout. They not only run fast, they pitch well.

Jones, 26, a sinker-ball specialist, has won 16 games at the all-star break, a National League record. His fast ball takes a long time to get to the plate, but he pitches fast games because he runs to and from the mound and seldom issues a walk. Jones won 20 last year and pitched 1 2-3 innings to gain a save in last year's all-star game.

Fidrych, who has a 9-2 record, is more colorful and the media favorite. He not only races to his position and back, he talks to the ball, smoothes the dirt on the mound from his knees, shakes hands with infielders who make good plays and, because of his nervous energy, is a cheerleader type.

Seattle Grabs Division Lead

SAN ANTONIO, Tex. — Seattle Sounders moved into first place in the Western Division of the North American Soccer League on Monday by edging San Antonio Thunder 2-1 in a match postponed from Friday. The win moved Seattle three points up on Minnesota Kicks and seven more than Vancouver Whitecaps.

JUNIOR "A" LACROSSE
Western Canada Major Junior League
McDonalds vs. Richmond
(Event No. 36)
ESQUIMALT SPORTS CENTRE
Tues., July 13th—8 p.m.
Adults $2.00 7-11 Students, O.A.P. $1.25

THE SUPER STARS OF AUTO RACING ARE COMING!
TUESDAY, JULY 13 | THURSDAY, JULY 15
GATES OPEN 6 P.M. TIME TRIALS 7 P.M. RACING ACTION 8 P.M.
ADULTS $4.00
STUDENTS and O.A.P. $3.00
CHILDREN 6-12 $1.00
7th ANNUAL SUPER STOCK INTERNATIONAL DRIVERS CHALLENGE
OPEN COMPETITION
7 RACE SERIES
RICK BECKER Highland, Calif.
BRYCE MANN Saskatoon, Sask.
HARRY JEFFERSON Naches, Wash.
ERIC DOWLER Edmonton, Alta.
ERNIE STIERLY Portland, Ore.
ROSS SURGENOR Victoria, B.C.
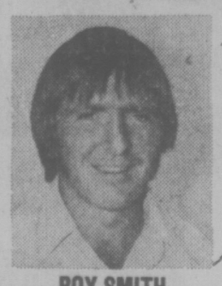
ROY SMITH I.D.C. CHAMPION

HERSHEL McGRIFF I.D.C. CHAMPION
OVER $47,000 TOTAL POSTED AWARDS
50 LAP "B" MAIN EVENT
75 LAP "A" MAIN
OPEN COMPETITION
SUPER STOCKS
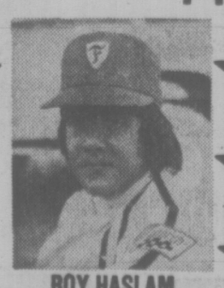
ROY HASLAM CARLING CHAMPION

RON EATON I.D.C. CHAMPION
JULY 13 AND JULY 15 WESTERN SPEEDWAY

GOLF
ernie fedoruk

Alberta's New Champion Not Eligible for Team

A neighbor may have a good thing in Paul Davis but, unfortunately, Royal Canadian Golf Association regulations may prevent the Alberta champion from playing in the Willingdon Cup team matches at Royal Colwood next month.

Davis, a 24-year-old graduate of Ohio State who captained the university's golf team last year, won the Alberta men's title Sunday. He fired a final-round 66, four under par, to finish the 54-hole test with a one-under-par, 209 total, two strokes ahead of Brent Bailey of Edmonton.

Davis was transferred to Calgary from Toronto by his firm only three months ago. That's what is causing the big fuss in Alberta.

A six-month residency rule may prevent Davis from playing for Alberta. If there is no contingency or escape clause for business transfers, Davis will "consider it a bit of a rip-off."

Until his transfer, Davis was planning to try out for Ontario's team.

Davis, some may remember, was runnerup to Vancouver's Doug Roxburgh in the 1970 Canadian junior tournament and in 1974 was one of the early leaders in the Canadian Amateur at Winnipeg.

Alberta officials have asked the RCGA to rule on Davis' status.

In most cases, there is a good reason for the introduction of a rule. In this case, I'm on Davis' side, and here's hoping an escape clause exists.

Unlike some team sports, amateur golf hasn't gotten around to "recruiting" good players from one province to another. The residency rule is a safeguard but six months, without an escape clause, may be too much "safety" in the bona fide cases.

If the residency rule sticks, Davis has an alternative that may be embarrassing. He can return to Ontario and try out for that team, creating the possibility of Alberta's champion playing for Ontario.

★ ★ ★

Businessman and sometimes-politician John Tisdalle walked into the office Monday to talk about walking. He's associated with a group that may have the answer for golfers who have foot problems.

"Happy Soles" is the foot's answer to waterbeds. Water-supported innersole cushions, easily inserted into your golf shoes, are designed to "relax, massage and generally benefit your feet" while walking.

The claim is that the water distributes pressure over a greater area of the sole, thereby reducing callouses and increasing comfort.

Several pro shops have been stocked and Happy Soles retail for $6.95.

★ ★ ★

SHORT CHIPS: Victoria's women put up a strong showing in Vancouver but the mainland team scored a 21-15 victory to capture the Huntting Cup . . . Island Open champion Cec Ferguson tacked another 150 points onto his Winspear Cup total by winning the North Island Open at Comox on Sunday . . . Ferguson set a tournament record with his 64-70—134 performance and finished two strokes ahead of Dave Mick, 68-68—136 . . . Another Victorian, Mike Mousseau was third with 70-69—139 . . . Ferguson now has 420 points while Mick, vaulting past Jim Rutledge, is in second place with 297½ . . . Cowichan's Bill Wakeham tops the pros with 190 points . . .

Bob and Ethel Ball captured the Mr. and Mrs. tournament at Cedar Hill while Alan Taylor, scoring 76-15—61, won the Luxton Cup at Oak Bay . . . Scoring holes-in-one in recent days: Bill Kirby, on the 17th at Uplands; Bert Politano, on Cedar Hill's 10th; Athol Sunderland-Brown, on Oak Bay's seventh, and Dal Hawkeshaw, on the second at Oak Bay . . . And the big interest this weekend will be the B.C. Invitational . . . The province's best show up at Uplands Saturday and windup the 36-hole event Sunday at Colwood . . .

Dorothy, Marilyn Share Early Lead

VANCOUVER — A pair of former champions share the lead after the first round in the 36-hole qualifying test of the B.C. women's amateur golf championship.

Defending champion Dorothy DeGirolamo of Victoria and former winner Marilyn Palmer of Vancouver each shot 76 over the Capilano Golf and Country Club course as only six golfers managed to break 80.

Dale Shaw of Victoria was tied with Paula Philips of Vancouver for third place with 78s. Holly Botham and Dorothy Leighton of Vancouver each had a 79.

Mrs. DeGirolamo, who came out of retirement last year to win the Victoria and provincial championships and retained her Victoria city title this year, improved her chances of winning selection to the inter-provincial team with her fine Monday round.

Team selection is based on the best four-rounds from four trail rounds and the qualifying rounds of the provincial event, and the Victoria champion didn't take part in the two qualifying rounds held in Vancouver. That means she has to count the four rounds she plays, and Monday's score put her strongly in the running.

She shot 80-81 in the two Victoria trial rounds and is at 237 for three rounds. Leading at the moment is Miss Shaw, whose best four rounds total 308. Miss Palmer's best four rounds total 310 and Lynn Cook of Vancouver, who had an 80 on Monday, is third with 315 for her best four rounds.

The second qualifying round is scheduled today, sorting the field into flights of 16 for match play, which is scheduled to start on Wednesday.

Marilyn Palmer, Van.	76
Dorothy DeGirolamo, Vic.	76
Dale Shaw, Vic.	78
Paula Phillips, Van.	78
Dorothy Leighton, Van.	79
Holly Botham, Van.	79
Lynn Cook, Van.	80
Val White, Van.	80
Billie Barley, Van.	81
Lorna McPherson, Van.	81
Sheila Bentley, Van.	81
Gail Moore, Van.	82
Patti Murray, Vernon	82
Lorraine Mackenzie, Van.	83
Colleen McCullouch, Van.	84
Francis Hansen, Kam.	84
Jane Cousins, Van.	84
Jean Bie, West Van.	85
Carolyn Brett, Van.	85
Lee Fraser, Pitt Mead.	86
Fumi Limoli, Van.	86
Shirley Naysmith, Vic.	86

Times Men's Tennis Enters Third Round

Aided by the sunshine which has been appearing a little more regularly recently, the third annual Victoria Times Public Parks Tennis Tournament is skipping along nicely and gearing for a grand finale on Saturday, Sept. 4.

The mass-entry men's singles event has been trimmed from a starting field of 105 players to a slightly more manageable 32 and in reaching that stage there have been some really tough and exciting matches.

Anthony Lampard had a real battle before nipping Gary Copeland 9-8 on a tie-breaker and Brian Butler had to come from well behind to edge Ian Scott, also 9-8.

There were plenty of 9-7 decisions and barber John Harper needed three sets and a 6-4 verdict in the final one to down David Heim.

But the hardest match of all came when Ken Macdonald overcame Greg McKinnon 7-5, 4-6, 6-4.

Cards have been mailed out for the third annual round of the men's event, which must be completed by Thursday, July 29.

Previously, second-round cards were sent out for each of the other events — women's, girls' and boys' singles and the mixed doubles — and they, too, must be played and the results back in to the Times by July 29.

MEN'S SINGLES

SECOND ROUND — Tom Dumancic defeated Craig Leverman 9-6; Erik Lunde defeated Jim Lee 9-6; Dave Ridout defeated John Springer 7-6, 6-3; Dale Olesky defeated David McIntyre 9-5; Frank Roberts defeated Gary Cameron 9-4; Ross Berringer defeated Dave Patton 9-4; Trevor Smyth defeated Frank Brix 7-6, 6-0; Les Spielman defeated Russ Malcolm 9-7; Darcy Corregan defeated Martyn Van Straafen 9-6; Dwayne Robinson defeated Andrew Mowatt (by default).

John Harper defeated David Heim 6-3, 1-6, 6-4; Philip Murton defeated Alastair Glegg 9-6; John Taylor defeated George Watteyne 9-3; Grant Holkestad defeated Roy Livesay 9-5; Rex Craig defeated Alfred Hass 9-6; Brian Butler defeated Ian Scott 9-8.

Don Rainer defeated Glen Eversfield 9-7; David Gallacher defeated Rick Laik (by default); Ken Macdonald defeated Greg McKinnon 7-5, 4-6, 6-4; Gordon Lindsay defeated Bob Russell 9-4; Vern Pratt defeated Don Horwood 9-7; Ed Steele defeated Mike Jolly 9-2; Colin Campbell defeated Barry Scroggs 9-3; Ian Granlin defeated Amos Tickner 9-7; Dave Granlin defeated Dan Lyle 9-3; Tim Watson defeated Gary Lokken 9-6; Charles McDiarmid defeated Dennis Thompson 9-7; Gary Mols defeated Chris Bilinsky 6-4, 6-3; Anthony Lampard defeated Gary Copeland 9-8; James McCall defeated Paul Moss (by default).

THIRD ROUND DRAW — Dumancic vs. Lunde; Ridout vs. Olesky; Roberts vs. Berringer; Smyth vs. Spielman; Corregan vs. Brian Hobbs; Robinson vs. Harper; Murton vs. Taylor; Holkested vs. Craig; Butler vs. Rainer; Gallacher vs. Macdonald; Lindsay vs. Pratt; Nick Halworonsky vs. Steele; Campbell vs. Ian Granlin; Dave Granlin vs. Watson; McDiarmid vs. Mols; Lampard vs. McCall.

Hotelmen Gain Third on Tie

Ingraham Hotel moved into sole possession of third place in the Stuffy McGinnis Men's Softball League Monday night by settling for a 1-1 tie with Mike's Sports Shop at Central Park.

The game was called after nine innings because of darkness. The result gives the Hotelmen 23 points, one more than Port Angeles Telecables. Seaboard Construction leads with 29.

Mike's scored in the second inning when Glen Wallis reached base on an error, advanced to second on an infield out and scored on a single by catcher Jim Boyd. Ingraham got the tying run in the sixth when Lou Vermette was safe on an error and scored on a single by Gord Rutherford which was mis-handled for a two-base error.

In the Sidney Men's League Monday, Brian Vanderkracht tossed a three-hitter as Harvey's Sporting Goods blanked Travelodge 7-0 at Sanscha Park.

Hygrade Juniors tripped up London Boxing Club 4-3 in Senior Women's League action at Hyacinth Park while Debbie Derkson hurled a one hitter as league-leading Stockers North American blanked MacDonald's Furniture Seniors 4-0.

In the Macdonald Park Men's League, James Bay shut out Mayfair Insurance 10-0, Cliff McKay defeated London Boxing Club 11-6, and William Head trimmed Trafalgar Legion 13-6.

On the mainland on the weekend, former Victorian Rosemary Fuller pitched three victories as Vancouver's Doc Blues won the 12-team New Westminster Fastball Association tournament.

Miss Fuller didn't allow a run in the three games, and allowed only three hits and struck out nine in the championship game, a 9-0 victory over Seattle Rounders.

Lorna McHattie of Victoria Stockers was also named to the all-star team as was another ex-Victorian, Louise Radcliffe, who played for Spokane Travellers. Sandy Ferguson of Stockers led the hitters with a .500 average.

Ingrahams	000 001 000—1	7 3
Mike's Sports	010 000 000—1	3 4

Randy Jackson, Mel Nelson (7) and Paul Kraeling; Bob Harris and Jim Boyd.

Pate Entered

WINDSOR, Ont. (CP) — Jerry Pate, the rookie professional from Pasadena, Fla., who won the U.S. Open golf championship last month, will compete in the Canadian Open golf championship at Essex Golf and Country Club July 22-25.

Eskimos Defeat Bombers

EDMONTON (CP) — Quarterback Bruce Lemmerman passed Edmonton Eskimos to a 32-30 triumph over Winnipeg Blue Bombers before a crowd of 23,924 Monday night to give last year's Grey Cup champions their first victory in the pre-season exhibition schedule.

Lemmerman fired touchdown passes to Garry Lefebvre and Don Warrington and hit George McGowan on a two-point conversion play for Edmonton's last three points. Wayne Matherne, a defence back pressed into offence duty, and Calvin Harrell plunged over for other majors while Dave Cutler booted three conversions and a 26-yard field goal.

Bernie Ruoff, who booted a single on a last-minute field-goal attempt from 57 yards, was successful on five successive first-half tries, the longest from 45 yards, and converted touchdowns scored by Richard Crump and Steve Beaird.

Victorians Picked For National Side

OTTAWA — Six Victoria girls have been named to the Canadian field hockey team, for a series of exhibition matches against the U.S. national team in Philadelphia this week.

They are Jan Crook, Shelly Winter, Diane Whittingham, Mairi Ann Longmore and Lesley and Michelle Williams. Others on the team are Laney Marshall of Toronto, Sue Jameson of West Vancouver, Susan Scott of Arthur, Ont., Joan Selig of Halifax, Kathy Broderick of Edmonton, Sandy Drever of Calgary, Karen Lee of St. Stephens, N.B., and Diane Boulanger and Kathy Didowski of Hants County, N.S.

Cook's Work Has Batters Steaming

Pitcher Rick Cook struck out 12 batters Monday as league-leading Gorge Hotel of the Victoria Senior Baseball League turned back the Babe Ruth All-Stars 3-1 at Lambrick Park.

The All-Stars play each of the four senior clubs twice in interlocking play and results count in league standings.

The All-Stars got four of their six hits in the fourth inning but could manage only oe run that came on Bruce Robertson's single.

Ruth All-Stars	000 100 0—1	6	2
Gorge Hotel	300 000 x—3	5	3

Ross Barnett and Garry White; Rick Cook and Bob Moysey.

	W.	L.	Pct.
Gorge Hotel	11	7	.611
Greaves	11	8	.577
Kubiceks	9	11	.450
Farmers	8	10	.444

Next game: Tonight, Lambrick Park, 6:30, Farmer Construction vs Greaves Movers.

EVERY VOLVO WAGON COMES FULLY LOADED.

Before you put a six-foot sofa and two chairs into this Volvo wagon, consider what Volvo has already put in it.

Fuel injection, four-wheel disc brakes, a 12-outlet heating/ventilation system, rack-and-pinion steering, a rear window with its own electric washer/wiper (plus defroster/defogger) and bucket seats that adjust six different ways.

Take a look at our Volvo wagon. You not only can get a lot in it, you get a lot on it.

DURING OUR SPECIAL VOLVO SALE
WE HAVE VOLVO'S ON SALE FROM AS LOW AS $6,310
(plus local freight and pre-service)

McCALLUM MOTORS
"HOW SWEDE IT IS"
1101 YATES ST. 382-6122
Dealer Licence Number 00850-A

Summer SALE

SAVE ON GOOD EQUIPMENT

	REG.	SALE
Rugby Sports Shirts	12.95	11.49
Basketball Hoop & Net	12.95	10.49
Playbuoy Game "NEW" 1-4 Players The Fun Exerciser	16.95	14.99
Skate Tote Bags	11.50	7.99
Forest Hill Alum. Tennis Racquets	12.95	9.95
Tether Ball Sets	15.95	13.99
27x1¼ Gum Wall Tire & Tube	5.70	3.49

20% OFF
Fishing Rods
Fishing Reels
Freeze Dried Foods
Packs & Frames
Swim Equipment
Arena Swim Suits

GUARANTEED BICYCLE REPAIRS

PREMIER SPORTS & CYCLE
2965 TILLICUM RD. 382-1521
7-13

BISSON'S MOVING & STORAGE LTD.
384-6442
LOCAL AND UP ISLAND MOVING
4-17

COBLE'S FISHERMAN'S CALENDAR
Time for Each Day, "Tells When Fish Bite Best"
FOR THE WEEK JULY 11 THRU 18

SUN	MON	TUE	WED	THU	FRI	SAT	SUN
11	12	13	14	15	16	17	18
11:12 PM	11:39 PM	12:31 A.M.	1:19 A.M.	2:05 A.M.	2:50 A.M.	3:33 A.M.	4:13 A.M.

All times are Pacific Daylight Saving. Copyright 1976
Blacker the Fish — Better the Day for Fishing

Owen's Six Goals Spark Stingers

Victoria Strathcona Stingers, sparked by a six-goal output from Forrest Owens, mauled cellar-dwelling Juan de Fuca Wasuana Whalers 20-6 in a Vancouver Island Junior "B" Lacrosse League game Monday night at Memorial Arena.

Dwayne Ferguson, who also had five assists, and Paul Michael scored three goals each for Stingers, Cam Marshall and Doug Kilpatric chipped in two apiece and singles were contributed by Cleve Dheensaw, Mark Schoor, Vanni Barbon and Bill Kaye.

Harry Judge set the pace for Whalers, who trailed by period scores of 5-3 and 7-3, with two goals, and singles were added by Malik Dillon, Tom Lothian, Rick Cooney and Don Logue.

Doug Beech and Kevin Gill made 15 saves each for Stingers while Paul Schwam blocked 25 shots and Kevin Green made eight stops for Whalers.

	P	W	L	T	F	A	Pts
Saanich	14	11	1	2	216	143	24
Esquimalt	16	10	5	1	223	190	21
Victoria	16	6	5	5	239	220	17
Nanaimo	15	6	8	1	201	237	13
Juan de Fuca	19	1	16	2	180	286	4

Includes interlocking games with Mainland League.

Next game: Tonight — Nanaimo vs. Saanich, Pearkes Arena.

Peron Scores 15th Success

Michel Peron and Brian Travelbe were the big winners in Victoria Wheelers' time trial on Kangaroo Road in Metchosin.

Peron won his 15th race of the season and the Jim Taylor Trophy by finishing first in the 48-kilometre junior race in a time of one hour, 23 minutes, 53 seconds. Phil Quillevere and brothers Sean and Scott Clazie followed him across the line.

Travelbe won the 67-kilometre senior race by edging Dave Emery. Dennis Beam was third. Travelbe's time was 1:46.56.

THE BACCHANALIA
BUSINESSMEN'S LUNCHEON
featuring LIVE
EXOTIC DANCER
MONDAY TO FRIDAY
11:30 A.M.-3 P.M.
THE BACCHANALIA
Esquimalt Rd. at Head St.

CAR WINDSHIELD DAMAGE?
QUICK! to your CPI Auto Glass Installation Centre

Your CPI Auto Glass Installation Centre has windshields and windows in stock made to factory specifications.
You get expert installation plus a one year guarantee against leaks.
That adds up to fast, dependable service when you have cracks or breaks.
Come and see us. Or, if your car's not driveable, call. We'll come and see you.

CANADIAN PITTSBURGH INDUSTRIES CPI
977 Fort St. 382-3166

SUPER SUMMER TRUCK SALE

"CAMPER SPECIAL"
'76 FORD F250 PICKUP
Stock No. 3600
6900 G.V.W., 360 V-8 engine, automatic transmission, power steering, power brakes, low mount mirrors, radio, rear bumper, 7.50x16 tires.
SALE PRICE
$5875

"CAMPER SPECIAL"
'76 FORD F250 SUPER CAB
Stock No. 3840
Regular 2-tone, body side accent panels, 8100 G.V.W. 460, V-8 engine, Ranger XLT package, automatic transmission, power steering, power brakes, slide-out spare tire carrier, camper tie-down system, low mount mirrors, cruise control, full-width rear seat, sliding rear window, radio, flipper rear windows, auxiliary battery, dual fuel tanks, rear bumper, 9.50x16.5 tires, light group, tinted glass, protection group.
SALE PRICE $8142

SEE OUR HUGE SELECTION OF "CAMPER SPECIAL" FORD PICKUP TRUCKS!
• BANK FINANCING •

"where wise consumers BUY!"
peter pollen ford
1060 Yates at Cook St. Telephone 384-1144
7-11

RACE RESULTS, ENTRIES EXHIBITION PARK

FIRST RACE — $1,950, maiden claiming, three-year-olds, six and one-half furlongs:
Winning Touch (Loseth) $7.70 $4.40 $2.90
Mighty Hector (Pelchoto) 8.50 5.90
Sir Rin (Carter) 3.10
Also ran: Blind Bluff, Earl Of Surrey, Count Out, Fleet Ensign, Shaynas Belle, Louie Hierra. Time 1:21 1-5. Quinella paid $48.20.

SECOND RACE — $2,300, maiden claiming, two-year-olds, six furlongs:
Shuswap Pirate (Tierney) $8.50 $5.10 $3.10
Swan Khal (Cutherbertson) 4.30 2.60
La Turin (Chabara) 2.60
Also ran: Sir Prize, Wella B, Maiors Dream, Kims Image, Togs Party, Sly Senorita, My Son Eclipse. Time 1:14 3-5.

THIRD RACE — $3,200, allowance, three-year-olds, six and one-half furlongs:
Jet Streaker (Tierney) $13.20 $7.20 $4.50
Saturnalia (Pelchoto) 5.40 3.60
Tennessette (Demorest) 2.60
Also ran: Endless Summer, Madame London, Last But Best, Adas Sage. Time 1:19 4-5.

FOURTH RACE — $1,950, claiming, three and four-year-olds, six and one-half furlongs:
Elsie Go Go (Rich) $22.50 $8.20 $4.00
Shadow Cove (Krasner) 4.80 2.80
Leona R. (Wolski) 2.40
Also ran: Honey Royal, Surrey Belle, Kelvirg, Bunkeys Baby, Glory Life, Rand Mark. Time 1:21 3-5. Exactor paid $129.10.

FIFTH RACE $3,400, claiming, three-year-olds, and up, six and one-half furlongs:
Mr. Criterion (Tierney) $12.70 $5.30 $3.90
Winbyaneke (Arnold) 3.30 2.90
Lawdy Doc (Loseth) 4.30
Also ran: Citizens Award, Bel Can Jr., Mr. Hardnose. Time 1:19 2-5.

SIXTH RACE — $2,600, claiming, three-year-olds and up, six and one-half furlongs:
Salt Chuck (Demorest) $82.90 $32.60 $14.70
Avec Plaisir (Wolski) 8.33 6.70
Sweet Willie Brown (Loseth) 4.20
Also ran: Stararco, Pacific Rim, Winning Smoke, Brams Allbhal, Spookey Lukey, White Ensign, Monashee Kid. Time 1:20 2-5. Exactor paid $428.

SEVENTH RACE — $3,400, claiming, three-year-olds and up, six and one-half furlongs.
Pacific Diamond (Pelchoto) $14.70 $6.40 $5.20
Double Dev (Tierney) 4.50 3.10
Ellie Doo (Salas) 8.70
Also ran: Tenica, Sunrise Belle, Kings Flier, Jet of the Time, Rothesay Bay, Easter's Trophy. Time — 1:20 1-5.

EIGHTH RACE — $4,700, claiming, three-year-olds and up, six and one-half furlongs.
x-Tow the Line (Tierney) $4.10 $3.60 $2.60
x-Titans Lodge (Johnson) 4.10 3.60 2.60
Ole Par (Chabara) 3.20
Also ran: Sinful Pat, Astro Comet, Jump Start, No Help, Fleet Rage. x-entry. Time — 1:18 2-5.

NINTH RACE — $1,950, claiming, three-year-olds and up, six and one-half furlongs.
Lite Whitenin (Tierney) $5.00 $3.20 $2.60
Okanagan Jewel (Manning) 10.50 5.60
Double Circle (Loseth) 3.60
Also ran: Copper Mountain, Tomplon T., Charlie George, Johnny Bud, Sir Darcy. Time — 1:20 4-5. Quinella paid $61.60.
Track handle: $662,056. Attendance 7606.

WEDNESDAY ENTRIES

FIRST RACE — Claiming, $1,950, for three-year-olds, six and one-half furlongs:
Music Mill (J. R. Dailey) 110
Postal Code (Hernandez) 105
Canadian Silver (Johnson) 115
a-Pool of Dreams (Loseth) 105
Skeeler (Smith) 120
Trevs Secret (Manning) 110
Singing Wheels (no rider) 105
Right On First (Rich) 110
Another Charger (Chabara) 115
Norths Green (Carter) 115
Also eligible:
a-Brazen Barbara (Loseth) 110

SECOND RACE — Purse $2,900, for two-year-olds, six furlongs:
Mini Module (Maese) 112
Weedonal (Carter) 115
Silent Code (Loseth) 120
Ask Your Mom (Lanoway) 112
Ultra Lea (Arnold) 112
Premier Fleet (Barroby) 115
Cinnomon King (McMahon) 115
Hurried Romance (Johnson) 112
Littnie Berau Piet (Cuthbertso) 115

THIRD RACE — Claiming, $2,700, for three-year-olds, six and one-half furlongs:
Mandolin Maid (no rider) 108
Crescent Ribbons (Arnold) 113
Halo Everybody (Johnson) 113
Barbiturate (Tierney) 113
Gay Persnickety (Rich) 113
Miss Shelford (Manning) 108
Mutual Admiration (Loseth) 113
Easter Gem (Cuthbertson) 118

FOURTH RACE — Claiming, $1,950, for three-year-olds and up, six and one-half furlongs:
Inerly (Manning) 117
Onward Go (Maese) 119
Devonish (Rich) 103
Scratch Harry (Tierney) 119
Fitsys Story (Loseth) 109
JB's Purchase (Charlton) 122
Silk Song (Smith) 117
King Pif (Cuthbertson) 119

FIFTH RACE — Claiming, $4,200, for three-year-olds and up, six and one-half furlongs:
Pax Princess (Maese) 113
Black Lila (Arnold) 117
Barbicle (Tierney) 117
Be Like Judy (Barroby) 117
Turn To The Mt. (Manning) 108
Petite Prize (Smith) 114
Avalon Isle (Loseth) 108

SIXTH RACE — Claiming, $2,800, for three-year-olds and up, one and one-sixteenth miles:
Hard Choice (no rider) 110
Jandrew (Cuthbertson) 119
Secret Sovereign (Loseth) 117
JohnnyTwo Dance (Chabara) 115
Rusty Rouser (Barroby) 115
Poonaward (Rich) 110
Pinch Bottle (Arnold) 117
Lupercus (Tierney) 115
Pirate Charger (Smith) 115
Waldron Castle (Maese) 119
Also eligible
Jacks Crystal Ball (Tierney) 115
Mi Soldier (Pelchoto) 120

SEVENTH RACE — Claiming, $3,800, for three-year-olds and up, one and one-sixteenth miles:
Manpower (Pelchoto) 119
Defiant Dude (Johnson) 113
Solar Drive (Chabara) 119
Big Midget (Cuthbertson) 115
Cammeray (Manning) 106
Khafare (Tierney) 119
First Contact (Carter) 115
Big Ed Johnson (McMahon) 118
All American Kid (Loseth) 113

EIGHTH RACE — Claiming, $5,000, for three-year-olds and up, six and one-half furlongs:
Charlescrest (Tierney) 116
Appenglow (Johnson) 116
Third Blue (No Rider) 116
Lucky Gary (Loseth) 117
Comic Tom (Arnold) 116
Devon Sea (Hernandez) 111

NINTH RACE — Claiming, $2,050, for three-year-olds and up, one and one-sixteenth miles:
Allbhals Feature (Salas) 122
Nothin But Gals (Manning) 117
B Laure (Rich) 112
Mickey Finn (Furlong) 119
New Pride (J. R. Dailley) 114
Arnak (Loseth) 117
Newfields (Cuthbertson) 119
Alder Lily (Johnson) 122
Centennial Hostess (Hernandez) 117

Trudy Tops Field

Trudy Young of the host club captured low-gross honors with an 84 at the women's field day competition at Broome Hill Golf Club Sunday. Marion Grive of Broome Hill took handicap laurels with a score of 89-30—59.

Broome Hill also collected the team trophy. Members were Winnie Michelsen, Irene Nyberg, Trudy Young and Flo Tickner.

Other Victorians Captured Crowns

They were ignored in early reports from the provincial junior and juvenile track and field championships, but field athletes from the Victoria Track Club collected several titles in the two-day meet that ended Sunday at Burnaby.

Brent Fougner, scoring victories in the junior men's triple and long jumps, was Victoria's only double winner in field events.

Other VTC winners were John Philip (junior high jump), Raul Estrada (junior pole vault) Ian Sutherland (juvenile hammer throw) and Harold Willers (juvenile discus).

Two Victoria runners were also missed in early reports. Tom Mitchell of Victoria Mercuries took the junior 400 metres and Gavin Smart of Esquimalt Track Club won the juvenile 200 metres.

Reported in the Times Monday were the running feats of Victorians Debbie Scott, winner of two titles; Jon Smith, also a double winner, and Brian Blamey.

CITY BOWLER COMPETING AT PORTLAND

Dawn Oulton, a 17-year-old Victoria High graduate, is one of the British Columbia representatives who will be competing for $2,000 scholarships in the National Bowling Council's you tenpin championships at Portland this week.

Dawn, one of over 45,000 who started in regional tournaments, won the B.C. girls' handicap title by averaging 44 pins over her league average of 131.

The Victoria miss tied with Kathy Forrest of Vancouver for the scatch title. Miss Forrest will be B.C.'s representative in the scratch division while Dawn will compete in the handicap division.

The two-day NBC finals start Friday.

WEST INDIES' HOPES JOLTED BY WEATHER

MANCHESTER (Reuter) — A thunderstorm broke over Old Trafford Monday when the West Indies were within one wicket of victory over England in the third cricket test.

It washed out play after tea and now the West Indies must hope that enough time is available on the fifth and final day to make the break through that would put them 1-0 ahead in the five-match series. England had started its second innings needing 552 runs to win and was 125 for nine when the ground was swamped.

The intervention by the weather was a cruel blow to the West Indies, who have outplayed England since the start of the second day. Their fast bowlers, led by Andy Roberts, who took five wickets, were again in top form and after an opening stand of 54 by John Edrich and Brian Close, England's second innings went into a steep decline.

RAIDERS TRY BELL

OAKLAND (AP) — Linebacker Bobby Bell, 36, cut last year by Kansas City after 12 National Football League seasons with the Chiefs, has been signed by Oakland Raiders.

Starting soon in Victoria ...
DALE CARNEGIE COURSE
In
Effective Speaking—Human Relations—Self Confidence
Memory Training—Selling Your Ideas
Overcome Worry and Tension
FOR INFORMATION SEND:
NAME: .....
ADDRESS: .....
PHONE: Bus.: ..... RES.: .....
TO VICTORIA PRESS BOX 514
Presented by T. W. Thorfinnson & Assoc.

SAVE NOW.
SAVE LATER.

GET BACK $200 ON SELECTED TOYOTA COROLLA 1600 MODELS.

$200.
REBATE.

This coupon is worth $200 (as a manufacturer's rebate) on the purchase of a new 1976 Toyota Corolla 1600 2-door (standard or automatic) model TE31K and TE31H or 4-door (standard or automatic) model TE31FK and TE31FH. This coupon cannot be used as part of the purchase transaction. The $200 will be rebated to the purchaser by Canadian Motor Industries/Toyota, following delivery of the vehicle purchased.
Only one rebate coupon valid for each individual Toyota purchased between June 21 and July 31, 1976.
This offer expires July 31, 1976 or when stock is depleted.
TO THE DEALER: Offer is good only on valid sales agreements made on the specified new 1976 models, between June 21 and July 31, 1976. Upon receipt of Warranty Registration Card, sales agreement and rebate coupon, CMI/Toyota will forward $200 rebate cheque direct to purchaser. (Rebate coupon good only at participating authorized Toyota Dealers.)

Introducing a terrific deal on a terrific car. From now until the end of July go to any of the 230 Toyota dealers and make your best deal on any Toyota Corolla 1600 2 or 4-door sedan* and then present the coupon in this ad. The salesman will clip it to your purchase order, and after you take delivery of your new car, Toyota will send you a cheque for $200.

Think of it. $200 back on a car that's already one of Canada's outstanding buys. It's a terrific way to save right now.

And a terrific way to save later. Because a Toyota Corolla 1600 gets better gas mileage than most of the cars sold in Canada. So in the long run you can pass the pumps with a smile on your face.

But what makes this really an outstanding offer is that these are standard 1976 Toyotas and none of them have been altered in any way for this offer–they come with all the standard features that Toyotas have become famous for. Power front disc brakes. Fully reclining front bucket seats. Rear seat heater ducts. Side window defoggers. Heavy duty battery. And electric rear window defroster.

All of which makes this one of the most terrific deals we've ever offered. But we must offer a word of caution–supplies are limited. And with a terrific deal like this the cars may go fast.

So hurry.

TOYOTA

1976 Corolla 1600 4-door.

"HEY TOYOTA YOU'RE TERRIFIC!"

*Model numbers of 2 or 4-door sedans included in offer are: TE31K, TE31H, TE31FK, TE31FH. Fleet purchases not eligible.

RIDERS INJURED

CALGARY — Two outriders were injured Monday, one of them seriously, in an accident-riddled night of chuckwagon racing at the Calgary Stampede.

Reg Glass of High River, Alta., was in satisfactory condition with undetermined chest injuries and bruises received when he was knocked to the ground by a team of horses and then run over by a 1,320-pound chuckwagon.

The second outrider in the same race, **Garry Fisher**, 21, of Duck Lake, Sask., also was knocked to the ground but was released from hospital after his bruises were treated.

Glass's brother was killed six years ago competing at the stampede.

Veneris Gets U.S. Passport

PEKING — The U.S. liaison mission in Peking issued a U.S. passport Monday to **James Veneris**, one of the two U.S. Korean War defectors still in China, the mission reported today.

Spokesman said Veneris indicated he wants to leave as soon as possible to visit his mother and three sisters in California.

He will not take his Chinese wife and their two children with him, the spokesman said, but no other information on the man's travel plans was reported.

Veneris, now 53, was captured by the North Koreans during the 1950-53 war. When the war ended, he and 20 other U.S. soldiers chose to stay behind and settled in China.

Top Nazi Counterfeiter Nabbed After Hotel Bill Fraud

BONN — A fugitive SS major who allegedly printed most of Nazi Germany's counterfiet money was caught Monday when he failed to pay a $24 hotel bill, police reported today. Authorities had searched 17 years for **Friedrich Schwend**, 69, who was charged in Munich in 1959 with killing an Italian prisoner at the Sachsenhausen concentration camp in 1944. An Italian court tried him in absentia in 1965, found him guilty of manslaughter and sentenced him to 21 years in prison. "Where and how he managed to disappear remains unsolved at this stage," police said. "However, in 1974, a court in Lima, Peru, sentenced him to two years in prison for fraud and other offences." When he completed his sentence, he was deported. Five days later, a Bonn hotel owner called the police about an unpaid bill, and the police identified Schwend on checking. Police said he would be taken to Munich to answer to the 1959 charge.

GRANTS PASS — Oregon state police arrested a Portland woman near here over the weekend after she was seen driving with the top down. Not the car's. Hers. The arrest followed reports by motorists that a topless driver had been making obscene gestures at other drivers. **Yolanda Flores**, 21, was charged with drunken driving and possession of less than an ounce of marijuana.

CUERNAVACA, Mexico — Labor ministry officials Monday fined Woolworth heiress **Barbara Hutton** $800 for allegedly not paying employees who run her luxury house at the nearby village of Jiutepec. Twenty employees complained to the ministry last week they had not been paid for eight weeks. They said their combined wages totalled $640 weekly. Residents said the heiress had not visited the Japanese-style house in two years.

PEKING — Amid tight security and unexpectedly low-key publicity, four days of tribute to China's grand old soldier, **Chu Teh**, ended quietly late Monday afternoon when his ashes were taken to the cemetery for revolutionaries. Earlier in the day for several hours before and during a memorial ceremony for Chu Teh in the Great Hall of the People, a surrounding area about one mile square in the centre of Peking was cordoned off by lines of policemen, militia members and regular soldiers.

people

Hutton

LONG BEACH, Calif — **Pat Nixon's** doctor says the wife of former president **Richard Nixon** will recover from her recent stroke but that her husband and daughters will have to guard her from the depression that often afflicts stroke victims.

Dr. John Lungren, the Nixon family doctor, said Monday that Mrs. Nixon should be out of the hospital within a week to 10 days and should fully recover from the partial paralysis brought on by last week's stroke.

CAMBRIDGE, Ont. — **Rozalia Gulyas** has arrived from Hungary to donate one of her kidneys to her brother Joe in an operation Wednesday at St. Joseph's Hospital in Hamilton. Gulyas, 46, a machinist, has been ill for eight years and has had to use a dialysis machine to remove impurities from his blood for the last five years. He received a kidney transplant 18 months ago but his body rejected the new kidney.

ROLLING STONE

By RICH WISEMAN

WHEN JIM DANDY took the stand to witness for "God and Jesus Christ, his only son" in the same southern preacher style he often uses to exhort his audiences as the lead singer for **Black Oak Arkansas**, you knew **Brother J. D. Tedder** was in for a long day in Boone County Circuit Court.

It was Tedder who tried to stop a BOA benefit concert in Harrison, Arkansas, last year, blasting BOA as a "mongrel group of satanic origins that is promoting drugs, sex and revolution." Dandy and company promptly sued the preacher, charging slander.

At the trial, Dandy testified that it hurt him when the group's children asked him "if God is mad at us" after Tedder said Black Oak was "acting like devils."

The group denied they were for revolution, guardedly admitted they weren't against sex, and played their radio and TV spots warning their fans away from hard drugs.

The middle-aged jurors were apparently impressed — they voted unanimously to clear the band's name, sticking Tedder with the $100 court costs. Later, Dandy sermonized, "Lies should not be hidden beneath the cloth."

★ ★ ★

STAN KENTON started it; In an editorial in last fall's Creative World, a quarterly he sends to his fans, the jazz great called country western music a "national disgrace . . . ignorant, perverted . . . full of self-righteousness and self-pity."

Charlie Daniels took issue in an interview with writer **Al Cooley**, portions of which were published in Texas Music.

Daniels said the reason Kenton and earlier critic **Buddy Rich** slammed country music is that, "It's human being music and they're not human beings . . . National disgrace? He's (Kenton's) a — national disgrace!" In the interview, Daniels bet either Kenton or Rich $10,000 that they couldn't cut one "decent" country record.

Daniels hadn't done his homework on Kenton. In 1962, Kenton recorded an album with Tex Ritter; the same year he cut a single called Mama Sang a Song that **Bill Anderson** also recorded.

Kenton sent Daniels a copy of the Kenton-Ritter album with a bill for $10,000.

In June, Daniels wrote back, telling Kenton: "I've just been too busy playing music to argue about music . . ." He didn't mention the $10,000.

"I'm not satisfied (with his response)," Kenton told us. "I think he got in a little over his head."

★ ★ ★

JAN AND DEAN reunited for two songs at a surf oldies show at North Hollywood's Palamino recently. It was the first time in 10 years — since **Jan Berry** was nearly killed in a car crash in 1966 — that the pair had performed together. For a man who had to learn to walk and talk again, Berry seemed in good shape as he and **Dean Torrence** sang Little Old Lady from Pasadena and Dead Man's Curve.

Later, Dean said he'd like to record and perform again (he's headed Kittyhawk Graphics, an album design firm, the last eight years), but it won't be with Jan. "We're still extremely good friends and we could have got together on a full-time basis again, but I'm afraid it wouldn't be as good as it should be," he said, adding that he's guiding a San Jose-based surf band called **Papa Doo Run Run**.

U.S. Flies To NATO

WASHINGTON (Reuter) — More than 12,000 soldiers, 300 helicopters and 2,500 vehicles are to be flown from the United States to Europe for NATO's annual military exercises next month, the Pentagon said Monday.

Normally, U.S. equipment already positioned in Europe is used in the annual exercise, which bears the code name Reforger. It will be the first time helicopter assault units, used extensively by the Americans in the Vietnam war, will be participating in the annual exercise.

The troops and equipment will land at airfields and ports in West Germany, the Netherlands and Belgium and transported by air, rail and road to the major unit assembly area near Kitzingen, West Germany.

ENTERTAINMENT GUIDE

BUTCHART GARDENS OPEN EVERY DAY OF THE YEAR. NOW 9 a.m. to 11 p.m. Many pleasing features combine to add to your pleasure. Your regular admission covers them all — Smashing stage shows . . . Puppet and Minstrel Shows . . . Ross Fountains in their majestic "Ballet To The Stars" . . . Romantic after-dark illumination . . . 6 different Gardens: Fabulous Sunken, English Rose, Stately Italian, Quaint Japanese, Lake Garden and the Great Stage Show Garden . . . plus the Begonia Bower, Show Greenhouse and fascinating Gift and Seed Shop. Come Early! See It All! It's the thrifty way to enjoy the Gardens. **BUTCHART GARDENS RESTAURANT.** Open every day 11 a.m. to 7:30 p.m. (Sorry, no reservations.) Coffee Bar Service always available

BUTCHART GARDENS SMASHING STAGE ENTERTAINMENT Presented in the midst of incredible beauty, it's the highlight of Victoria's Summer Entertainment Season.

MONDAYS 8:45 p.m. "JUST FOR FUN '76" — Live! On Stage! Musical variety show; laughter, company of 20, lavish costumes, featuring Robin Clarke/Maureen Fraser, Althea McAdam, Murray McAlpine, James MacFarlane, Ian McIntyre, Madeline Paul, Kathy Roberts, Christopher Ross, Woody Woodland, Kevin Woodward and full stage orchestra. Also the "Butchart Gardeners" 1:30 p.m. to 3:30 p.m. and 6:00 to 8:00 p.m.

TUESDAYS, 8:45 p.m. — Same as Monday listing PLUS — the "Zingari Puppets" at 7 and 7:45 p.m.

WEDNESDAYS—Same as Monday listing.

THURSDAYS, 8:45 P.M. SCOTTISH AND VARIETY NIGHT — Colourful Scottish Stage Show and Tatoo. Thrill to the Pipes and Drums of the Canadian Scottish Regiment (Princess Mary's) as they march on our stage and parade in the great Stage Show Garden. Plus other entertainment starring George McDowell, June Dupuis, the Adeline Duncan Dancers, with Ernie Durant, Jim Furmston, Mary Ross. Also the "Butchart Gardeners" 1:30-3:30 and 6:00 to 8:00 p.m. Plus the "Zingari" Puppets, 7:00 and 7:45 p.m.
FRIDAY—Same as Monday listing.

SATURDAYS — Magic Shows, 11:00, 12:00, 6:00 and 8:00 p.m. "The Butchart Gardeners," 1:00 to 3:00 p.m., — The Heron Family "Humanettes", 3:30 and 4:30 p.m. — "Zingari" Puppets, 7:30 and 8:30 p.m. — Color Film, approximately 9:00 p.m.

SUNDAYS — Magic Shows, 11:00, 12:00, 6:00 and 8:00 p.m. "The Butchart Gardeners" 1:00 to 3:00 p.m.—"Grace Tuckey" Puppets. 3:30 and 4:30 p.m. — The Heron Family "Humanettes," 7:30 and 8:30 p.m. — Color Film approximately 9:00 p.m.

BUTCHART GARDENS. KNOWN THROUGHOUT THE WORLD FOR THEIR INCREDIBLE BEAUTY . . . EVER CHANGING, ALWAYS LOVELY! — Skillful planning, constant replanting, dedicated gardeners pooling their ideas and knowledge, keep them that way week after week, season after season.
BUTCHART GARDENS — MOST GRACIOUS WAY TO ENTERTAIN YOUR FRIENDS. PLAN NOW!

THE OLD FORGE dancing 6 nights a week to the fabulous "Brothers Forbes and Friends," in one of Canada's largest and most luxurious night clubs. Located in the Strathcona Hotel along with their famous discotheque and restaurant. Douglas at Courtney Street, 383-7137.

DINNER DANCING WED. thru. SUN—Plus a Sing-Along Fri. and Sat. evenings. You'll get the finest in food and service at the very delightful King's Den Restaurant, 655 Douglas Street — overlooking Thunderbird Park. Ample free parking. We also have a special luncheon sandwich bar daily.

THE ROYAL OAK INN — In the Thatch Cabaret: Enjoy the versatile Wayne Peters and "Home Brew" playing for your dancing pleasure Thurs. to Sat. **In the Strathmore Dining Room and in the Le Cheval Room** It's John McKenzie, the strolling troubador, and the piano stylings of Deg Degroot, nightly. Other entertainment on tap in other areas of the Inn. Please call for further information, 658-5231. 4670 Elk Lake Dr.

BRITISH COLUMBIA FOREST MUSEUM — 1 mile north of Duncan on Trans-Canada Highway. This 40-acre outdoor museum includes an extensive collection of historic logging equipment and an operating 1½ mile railroad. Open daily 10 a.m. to 5:30 p.m. with steam trains running every 20 minutes.

GILBERT & SULLIVAN MUSICALS in adaptation by Four Seasons Musical Theatre. Great entertainment from July 17 to August 14. AT THE BELFRY: Just 5 minutes from the centre of town at the corner of Gladstone and Fernwood.

MONDAYS AND THURSDAYS: THE PIRATES OF PENZANCE TUESDAYS AND FRIDAYS: H.M.S. PINAFORE, WEDNESDAYS AND SATURDAYS: PRINCESS IDA & TRIAL BY JURY.

Box Office: Eaton's. Hours: 12:00-4:30. Phone: 383-7013. Tickets: $2.50 and $1.50. Curtain time: 8:30 p.m. Seating is unreserved and limited to 220.

ART GALLERY OF GREATER VICTORIA

dowlands fancy for the lute
ALAN RINEHART
ALAN RINEHART

gorganis and le roy attaignant

santorsola for guitar
lauro, brouwer
ALAN RINEHART
vill-lobos for guitar

the summer music suite
thursday at eight

1040 Moss Street, Victoria, V8V 4P1, 384-4104
7-13

PHOENIX SUMMER THEATRE
Tonight
"The Thwarting of Baron Bolligrew"
8 p.m. Phoenix Theatre
UVic Campus 477-4821

BE A RACE DRIVER at KARTLAND
FUN FOR ALL EVERY DAY
10 A.M. to 10 P.M.
Bring the Family!
Take the No. 930 Bus downtown to
DOUGLAS at VANALMAN
7-5

TM Takes care of you
TRANSCENDENTAL MEDITATION
Free Introductory Lectures
WED. and FRI., 8 p.m.
1270 Pandora Ave.
383-9822
7-13

SUMMERMUSIC '76
Tonight and July 15
8 P.M.
McLaurin Auditorium
University of Victoria
SUMMER STRINGS
with—JOHN LOBAN, MARY CULVER—VIOLIN; GERALD STANEK—VIOLA; LINDA HOUGLAND-DANIELS, CELLO; DALE REUBURT, PIANO.
◆ DVORAK — Quartet in F Minor ("The American")
◆ MOZART — Quartet in C Major K.465 ("The Dissonant")
◆ BRAHMS — Quintet in F Minor Op. 34
Adults $2.50, Students and Senior Citizens $1.50
For Information and Reservations
477-6911 — Local 463

TONIGHT
Delightful
LIVE ON STAGE!
JUST FOR FUN
'76 REVUE 8:45
Mon., Tues., Wed., Fri.
The BUTCHART GARDENS

THEY PUT THE 'O' IN EROTIC!
COLOR
EROTIC GIRLS
PLUS MASSAGE PARLOR WIFE
WARNING: GIRLS: Nudity, sex. B.C. Dir. WIFE: Comp. conc. with sex.
GIRLS: 7 & 9:45 WIFE: 8:25
fox cinema

TONIGHT
SMASH MUSICAL
Live on Stage — Fully Production!
"A 'Must See'"—Audrey Johnson Victoria Times
HELD OVER 1 WEEK
thru. JULY 24—8:30 p.m.
(Except Sundays) (July 17 Sold Out)
TICKETS $6.50
Available from McPherson, Empress and at Door
RESERVATIONS 383-3716
CEDAR HILL COMMUNITY CENTRE
3220 Cedar Hill Road 7-2

GENERAL
WHEN MOVIES WERE SILENT— HIS WAS THE BARK HEARD 'ROUND THE WORLD.
"Won Ton Ton, the Dog Who Saved Hollywood"
A DAVID V. PICKER PRODUCTION
A MICHAEL WINNER FILM
Starring MADELINE KAHN
BRUCE DERN PHIL SILVERS TERI GARR ART CARNEY and RON LEIBMAN
A STAR-STUDDED ARRAY OF FAMOUS GUEST STARS IN CAMEO ROLES
NIGHTLY AT 7 and 9
Box Office Opens: 6:45
TOWNE

Murder by Death
MATURE
Some coarse language (R. W. McDonald, B.C. Dir.)
ODEON 1 700 YATES STREET 385-6513
MATINEES FRI., SAT. & SUN. 1:30, 3:05, 5:05, 7:10, 9:10
MON.-THURS. 7:10, 9:10

THE STRANGER AND THE GUNFIGHTER
MATURE
Occasional violence (B.C. Director)
ODEON 2 700 YATES STREET 385-6513
DAILY: 1:30, 3:15, 5:10, 7:05, 9:10

The sailor who fell from grace with the sea
HAIDA 806 YATES STREET 383-6279
ENDS THUR. MON.-THURS. 7:20, 9:25
MATURE Suggestive dialogue. (R. W. McDonald, B.C. Director)

CINEMA 1 BROAD AT BROUGHTON 383-5456
7:20, 9:20 ENDS THUR.
Mel Brooks' BLAZING SADDLES
MATURE: Parents a comedy with some coarse language (B.C. Director)

CINEMA 2 BROAD AT BROUGHTON 383-5456
Bill Cosby, Raquel Welch and Harvey Keitel
MATURE some coarse language. (B.C. Dir.)
"MOTHER, JUGS & SPEED"
7:00, 9:00 ENDS THUR.

CINEMA SHOWCASE
FAMOUS PLAYERS THEATRES
GREGORY PECK—LEE REMICK
THE OMEN
NIGHTLY AT: 7:05 and 9:15
ROYAL 805 Broughton 383-6711
WARNING: a very frightening picture.—R. W. McDonald, B.C. Director.

NIGHTLY AT: 6:55 and 9:00
OPEN SUNDAY EVENINGS
ENDS THURS.
GENERAL
OAK BAY 2194 Oak Bay Avenue 598-3310
PAUL NEWMAN in "BUFFALO BILL and the INDIANS, or SITTING BULL'S HISTORY LESSON"

CHARLTON HESTON
HENRY FONDA
SENSURROUND
NIGHTLY AT: 6:40 and 9:10
MATURE
CORONET 636 Yates 383-6404
THE MIRISCH CORPORATION PRESENTS
MIDWAY

ENDS THURSDAY!
MATURE
WARNING—Parents: coarse language throughout.—R. W. McDonald, B.C. Director.
GATES: 9:00. SHOW: DUSK
TILLICUM DRIVE-IN Burnside at Tillicum 382-7531
WALTER MATTHAU
TATUM O'NEAL
"THE BAD NEWS Bears"
—plus—
WOODY ALLEN
"PLAY IT AGAIN SAM"

"Outrageous! Rip-roarious! Side-splitting!" Gene Shalit, NBC-TV
"The funniest comedy in the 50 years since Charles Chaplin's 'Gold Rush'." Vernon Scott, UPI
MEL BROOKS presents SILENT MOVIE
MARTY FELDMAN DOM DeLUISE
SID CAESAR HAROLD GOULD RON CAREY BERNADETTE PETERS
A MEL BROOKS FILM MEL BROOKS MICHAEL HERTZBERG JOHN MORRIS
MEL BROOKS RON CLARK RUDY DeLUCA BARRY LEVINSON RON CLARK
CAPITOL 805 Yates 384-6811 NIGHTLY AT: 7:20 and 9:20
GENERAL

Martian Air Just Looks Like Smog

PASADENA, Calif. (UPI) — There is no smog on Mars. It just looks that way.

At least it looks that way to Dr. William Baum, of the orbiter imaging team of the Viking project, after studying high altitude pictures showing the Martian atmosphere is not as clear as had been indicated earlier.

"It's more like a smoggy day in Pasadena," commented Baum, of the Lowell Observatory in Flagstaff, Ariz.

Baum said the highly processed close-up photos of the Martian surface returned to the jet propulsion laboratory by the orbiting Viking 1 "show no clouds and one gets the impression the atmosphere is crystal clear — and Mars' atmosphere is far from that."

TARTED-UP BAIT

NEW YORK (AP) — More than 100 women, some wearing provocative clothing, took to mid-Manhattan streets, hoping to be arrested and charged with prostitution.

The women were hoping to bait the police into making false arrests so they may sue the city and launch court tests of a new state law which prohibits loitering or accosting passers-by for the purposes of prostitution.

The statute, which permits police to arrest women they suspect of prostitution without overhearing dolicitations, was enacted just before the Democratic national convention came to town and went into effect Saturday.

Most of its backers concede it is probably unconstitutional but they say that before any court challenge can be successfully mounted, the law will have served its purpose of making it hard for hookers to ply their trade during convention week.

Eight women were arrested under the law Monday night but it was not known whether they included decoy hookers. Nancy Borman, feminist newspaper publisher and co-ordinator of the protest, said: "The law is offensive to all women, prostitute and non-prostitute alike."

Church Pays for Mercenary

WASHINGTON (WP) — The Kensington, Md. church where executed U.S. mercenary Daniel Gearhart worshiped has had to raise $5,000 to pay the State Department for the cost of bringing Gearhart's body back from Angola.

The church paid the money after determining that Mrs. Gearhart — whose husband signed up as a mercenary in part because of heavy indebtedness — could not afford the cost.

Alan Gise, director of the office of special consular services in the state department, said Monday that 25 per cent of the money would pay for preparation of Gearhart's body and a sealed casket to ship it in. The remaining money will go for air freight.

Gise said the United States embassy in Lisbon cannot pay for the shipment or advance the money because "there is just no provision for that."

Cycling Fatal Fascination

WICHITA, Kan. (UPI) — Bill Marquardt, a 61-year-old retired linguistics professor, believed bicycling to be a gentler form of travel than the automobile. It cost him his life.

He championed cycling all his life and, after retiring, set out on an around-the-world bicycle trip. He had crossed the country — 3,000 miles in two months — when the trip tragically ended.

Sunday night in western New York State he was hit by a car and killed.

Marquardt was a memorable sight on his 10-speed zipping down the road. He wore a ragged old hat, had a radio strapped around his head and used a dental mirror for rear viewing.

He once told a questioner, "Eccentric? Of course I am. No question about it. Eccentric means out of centre.

Patty Inept With Gun, Harris Trial Told

LOS ANGELES (UPI) — Only a casual decision to test her disguises in public saved Patricia Hearst from dying with the most of the rest of the Symbionese Liberation Army in a flaming, bullet-riddled house, according to her former SLA comrades.

William and Emily Harris blamed Miss Hearst for shooting up an Inglewood sporting goods store to free them from a guard, saying the heiress was such an inept gunman she sprayed bullets all over and they "were in as much danger as anyone else."

In opening arguments Monday at their trial for an alleged SLA crime spree with Miss Hearst, the Harrises argued that they could not have planned the incident in which Miss Hearst, firing from their van, loosed a fusilade of automatic rifle fire at the front of Mel's Sporting Goods, where they were struggling with a guard who grabbed Harris for shoplifting.

"Patty Hearst would have been the last person in the world to take along to protect us because she was completely inexperienced," argued Mrs. Harris, acting as her co-counsel.

Miss Hearst was along on a fluke, she said. They were to have been accompanied from the SLA hideout by Patricia "Miz Moon" Soltisyk, but Miss Hearst, a kidnap hostage newly accepted as a member of the band, "decided to go along for the ride," she said.

"That chance decision cost Miz Moon her life and saved Patricia Hearst from death at 54th St.," said Mrs. Harris.

After the Hearst-Harris escapades revealed the presence of the SLA in Los Angeles, police located the band in a house on 54th St. and surrounded it the next day. Six members of the SLA, led by Donald "General Field Marshal Cinque" Defreeze, died in the gun battle and fire that followed.

"Testimony will show that Patricia Hearst's sole reason for accompanying us was to get outside . . . she wanted to develop confidence in her ability to disguise herself in such a way that she would not be recognizable to the millions of people who had become somewhat familiar with photographs of her that had appeared in the media," Mrs. Harris said.

the Bay

Home Fashion Event

Baycrest Stoneware Dinnerware is Oven-proof and Dishwasher Safe

Baycrest is the Bay's own brand, which means you're getting the best craftsmanship, performance and value for your money. All of the dinnerware you see here is guaranteed for 2 years against chipping and cracking. **20-piece set** includes 4 each dinner plates, salad plates, cereal bowls, cups and saucers. **5-piece Completer set** includes platter, open vegetable dish, creamer and covered sugar.

Doral Brown	20-piece set	29.99
	5-piece Completer	15.99
Pamona	20-piece Set	29.99
	5-piece Completer	15.99
Glendale	20-piece Set	34.99
	5-piece Completer	16.99
Maywood	20-piece Set	34.99
	5-piece Completer	16.99

China, Third Floor

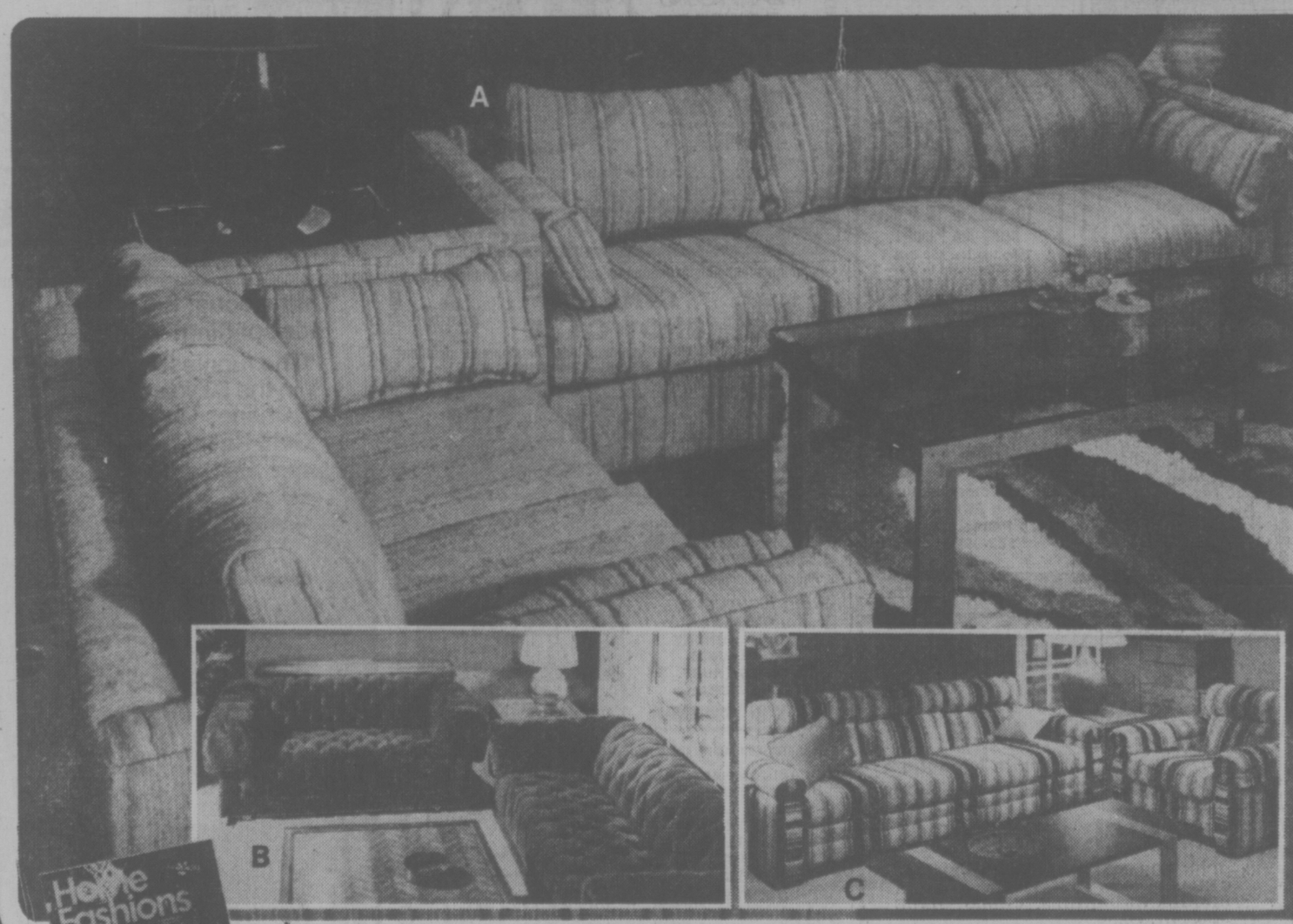

Beautifully Adapable Contemporary Suites, Now Sale Priced

A Tuxedo Style Sofa and Loveseat
This matching sofa and loveseat is the ultimate in sophistication. The cover is a warm neutral tone in a heavy slub weave, and will co-ordinate well with any decor. Each piece has side bolsters.
Sofa and Loveseat — Sale Price $799

B Deeply Tufted Sofa and Loveseat
A luxurious over-stuffed loveseat and sofa in the popular Tuxedo style. It's upholstery is 100% cotton velvet in a rich shade of Arbutus Bolivar.
Sofa — Sale Price $549
Loveseat — Sale Price $449

C European-Influenced High Back Suite
An ultra contemporary 2-piece suite with a multi-striped polypropylene cover in warm shades of brown, copper and natural. Featuring a head rest for your extra comfort.
Sofa and Loveseat — Sale Price $799

Furniture, Fourth Floor

Home Fashion Event starts Thursday. See your copy of the 24-page flyer.

DAILY STORE HOURS 9:30 A.M. TO 5:30 P.M. THURSDAY AND FRIDAY TO 9:30 P.M.
PHONE 385-1311. FREE CUSTOMER PARKING.

Hudson's Bay Company

SCs Losing Support Of Business—Chamber

The Social Credit government is losing the support of the Vancouver Island business community over the ferry rate issue, Victoria Chamber of Commerce president Alan Emery said today.

He said Premier Bennett appears to be underestimating how strongly businessmen feel about the issue.

"Everyone is suffering from one end of the Island to the other and they are blaming it on the ferry rate increases," he said.

Emery and his chamber executive met with Premier Bennett for one hour Monday and the premier emerged very cool to the idea of rolling back the rates.

The premier told a news conference that other factors besides the ferry rate increase were responsible for the decline in tourist traffic.

★

Bennett said the U.S. bicentennial celebrations, the premium on the Canadian dollar and the cool weather were all major factors.

Bennett said the concerns of the chamber delegation would be "taken under review" but made it clear he did not expect any change in the rates.

"These rates did not evolve lightly," he said.

Tourist trade across the country is down, he said, and while he was at his Kelowna home last weekend he was told that Interior tourist traffic is also down.

Emery said figures given to the chamber show a slightly different picture than that suggested by the premier. He said figures show that generally tourist traffic in the Interior is up from last year, but that some isolated cases may show a decline.

EMERY
. . . business underestimated

Bennett, asked if the government was planning a second look at the rates, said the increases had already had a "second look and a third look."

He said B.C. residents pay for the ferry system one way or another and that the more that is paid in fares by residents and non-residents, the less that must be paid from taxes.

Unemployment is high in the province, Bennett said, and "maybe our people don't have enough money to travel anyway."

Emery said that despite all the premier's arguments, the flow of tourists had been normal from January to the end of May and then they stopped coming on June 1, the day the rates were doubled.

Emery said he felt the delegation had made its point that the increased fares are responsible for the sharp decline in tourist trade on Vancouver Island.

★

Bennett apologized to the nine-member delegation for not having Provincial Secretary Grace McCarthy and Transport Minister Jack Davis with him at the meeting, but promised he would discuss the rates with them again.

"But I was able to give them no assurances," Bennett said after the meeting.

Bennett repeated earlier allegations by Davis that other factors besides the increased ferry rates are responsible for the more than 30 per cent drop in ferry traffic.

Meter Readers Walk Off

Ten B.C. Hydro meter readers walked off the job here Monday as the Office and Technical Employees Union continued to escalate selective strike action against B.C. Hydro.

Job action by meter readers will slow down the corporation's billing process and decrease customer revenue, said Fred Trotter, president of Local 378.

He said there are about 200 Hydro employees off the job compared to 100 workers last week because of OTEU efforts to win a new contract.

There are no definite plans as yet, however, to further escalate job action in Victoria.

A plan to have union members give 10 per cent of their wages to help finance the strike, Trotter said, is "just now getting off the ground."

Hydro office workers have been without a contract since May 31, 1975.

Today 53 key-punch operators in Vancouver returned to work, as 40 meter readers in Greater Vancouver walked out, joining 36 already on strike.

Sidney Lost In Forest Of Trees?

By KIT COLLINS
Times

You might say, Sidney council can't see the forest for the trees—11,000 of them, to be precise.

The problem dates back to a Sidney request to the provincial government for some of the extra seedlings ordered by the former NDP administration to coincide with the Habitat conference.

One million trees were ordered, but plans for distribution were never completed so the province held them in storage at provincial government nurseries in Duncan and Surrey until they could be distributed to government sites and requesting municipalities and school children.

Sidney Mayor Peter Malcolm said today the municipality decided to try and get in on a good thing, so wrote the provincial government requesting 2,000 of the trees.

"We figured with luck, we'd probably get the usual response—half of what we asked for," said Malcolm.

But the provincial government outwitted the municipality with its generosity.

Some 11,000 seedlings were dropped on Sidney's doorstep.

"It was a bit of a surprise," said Malcolm. "The public works crews were afraid to say no."

C. Saanich Zoning Plan Nearly There

By AB KENT
Times Staff

A comprehensive zoning plan for Central Saanich came close to final acceptance during a 3½-hour special council meeting Monday.

The special meeting will resume tonight, and provided there are no changes in the substance of the bylaw, aldermen may give it final reading.

Ald. Don MacLaurin, one of the opponents of the bylaw in its form at present, said he was not disturbed about adding to delays which have frustrated adoption of the new zoning plan, provided it turns out right.

He was concerned that council should stick with policy adopted with the first sewer program as a means of preventing sprawl development in the essentially rural municipality.

Mayor Jean Butler said there was consensus Monday that to rush through the final reading would not allow a thorough look at all provisions, although she admitted council had spent hours in discussion to this point and she feels "it is a good bylaw."

MacLaurin and Aldermen George McFarlane and Francis Waring opposed passage Monday.

Ald. David Hill expressed concern about apartment density and development controls. The bylaw provides for three-storey apartment structures, but Hill would like to see this zoned-down to condominium type units erected under land use contract to ensure a public say in design.

With only 30 acres in the municipality earmarked for higher density use, it is essential that the best possible design be required, Hill said.

MacLaurin's principal amendment would delete land outside the existing sewer zone from residential zoning, in accordance with previous council policy.

That policy required petition by resident owners, followed by public hearing, before sewers could be extended beyond the existing zone.

The bylaw proposes that some land zoned as special agricultural be placed in residential zoning, which MacLaurin said would effectively exclude public discussion of the change. Such parcels have never been the subject of public hearing or open council debate, he said.

Mayor Butler cited two large parcels of land that would be affected — one 5½ acres, the other 10 acres.

P-f-f-f-f-t Goes Tax Holdback

The great Oak Bay tax holdback has turned out to be a great fizzle.

Only four or five ratepayers "at the very most" held back a portion of their taxes as a protest, deputy treasurer Dennis Whysker said today.

By the deadline of June 30, 93.4 per cent of the tax levy had been collected. This is down about one per cent from normal, he said.

Late-paying property owners will pay a 5 per cent penalty immediately with another 5 per cent added if taxes aren't paid by Oct. 1.

Last month, Larry Slaght, 2098 Falkland, said he was only going to pay last year's taxes plus 10 per cent as a protest at his own taxes going up 25 per cent.

SHIP MOVEMENTS

NAVY

Porte de la Reine and Porte Quebec at sea, returning 2 p.m. July 16; Gatineau in Vancouver, returning July 28; all other ships in port.

MARINE SCIENCES

Richardson at Lasqueti Island, Pandora II in Saanich Inlet, Parizeau in Bering Sea, Vector off west coast of Vancouver Island.

Heritage Buildings Protected

By DEREK SIDENIUS
Times Staff

A five- month moratorium will be slapped on the demolition of 83 potential heritage buildings if Victoria council approves a bylaw expected to be presented for debate today.

The bylaw, several months in preparation, would empower the city to prevent destruction of the buildings until the end of the year by which time the Heritage Advisory Committee should be able to decide which should be saved and which should not.

Mayor Mike Young said in an interview today all of the buildings are private homes in areas of the city zoned for multiple dwelling use or above, and includes parts of Fairfield, Springridge, South Fairfield and James Bay.

He said council was alarmed by the increase in demolition permits on older buildings which are averaging one a week.

The bylaw calls the situation "an emergency" adding that tearing down the old homes "would cause irreparable harm to the cultural heritage of the city."

It notes the city does not have the power now to deal with the problem adequately.

The bylaw would also revoke all demolition and building removal permits that have already been issued in respect to the 83 homes.

Anyone ignoring the moratorium may be subject to a fine not exceeding $10,000 or 60 days in jail or both, the bylaw states.

Young said the bylaw would be the first step taken by council to preserve residential buildings.

Since August, 1974, a total of 36 buildings, all commercial and all in the downtown core and James Bay, have been designated heritage structures.

Young said he expects most of the 83 homes now being considered would be designated, although owners would have the right to appeal.

He said council would attempt to lessen any economic loss suffered by the owners of designated homes by freezing their property taxes.

There would also be provision to allow owners greater flexibility in the use of the homes. However, if an owner decided to use his home for commercial purposes that tax freeze would not apply.

"Undoubtedly designation may thwart the aspirations of a few," he said. "But that happens all the time.

"All we can say is if we don't take measures of this type we are going to prejudice the whole community."

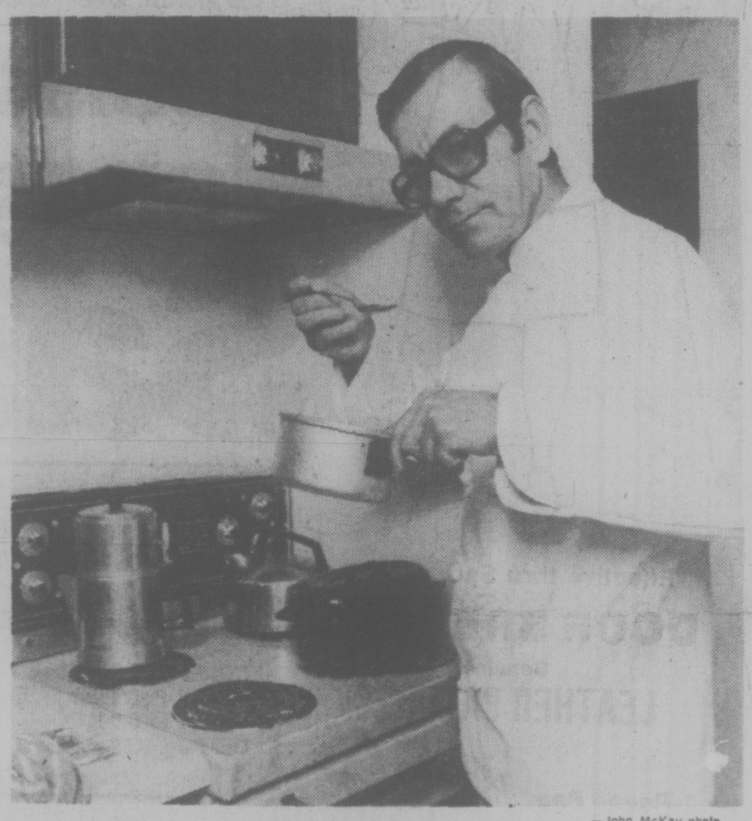

—John McKay photo

Have talent, will travel, says master chef Steve Kovaks

Now, Are You Ready For 'Rent-a-Chef'?

By PAT DUFOUR
Times Staff

Have you ever hoped to turn your home into a Hilton?

Now you can do it . . . for $25 an hour.

Hand over your kitchen to master chef Steve Kovacs and your guests' tastebuds will be titilated as they've rarely been before.

Kovaks, who took 10 years to earn his spurs as a master chef, started his career under the guidance of Henri Doguet, a French chef from Normandy, then in command of the kitchen of the Hotel Vancouver.

Since 1957 he has made seven trips to Europe, working in London, France and Switzerland.

Tired of big city life and the strain of working as much as 14 hours a day, six days a week, Kovaks is offering Victoria its first rent-a-chef service.

"After 20 years I want to take it a little easier," he explains, "Working for a restaurant with anywhere from 100 to 140 diners it is hard to reach a quality of near-perfection because you must rely on others to prepare and cook certain dishes."

Hungarian-born Kovaks has a penchant for French cuisine and says Victoria is just a little ahead of Vancouver when he started his profession there in 1957.

"Gastronomically it was still a cow town," he said, "But slowly the evolution took place and now there are very fine eating establishments in very large numbers."

Kovaks and his wife, Delena, moved to Victoria two months ago, drawn by the city's "natural beauty and the fact it's a small city with big city features."

He offers to prepare and cook a full course dinner at a client's home for anywhere from eight to 16 guests.

At no charge, he will do the shopping and also select the wines for the meal.

The charge is $25 an hour for a minimum of three hours.

He is also a restaurant consultant. Two of the restaurants he has masterminded on Vancouver Island are the Spartan Steak and Seafood House outside Ladysmith and the Bluenose Seafood House at Cowichan Bay.

Kovaks says his rent-a-chef service will give him the satisfaction of making every dish that is served, an experience denied a chef with a large staff.

"In my profession you are always learning," he said. "Even Paul Bocuse (who operates the famous Chez Bocuse in the French capital of cuisine, Lyons), who is the undisputed king of cuisine, admits he is still learning."

Victoria's first rent-a-chef operates out of his home at 2930 Washington. Call 388-7818 if you want to turn your home into a Hilton.

Woman Fair After Fall

A Nelson woman is in fair condition in Royal Jubilee Hospital this morning after falling from a fourth- loor window at Oak Bay Manor, 2251 Cadboro Bay Road, Saturday morning.

Oak Bay police said Mrs. Winnifred Cooper suffered a possible fractured spine and internal injuries when she landed in some shrubs and soft dirt below the window.

Police declined to say whether she fell or jumped.

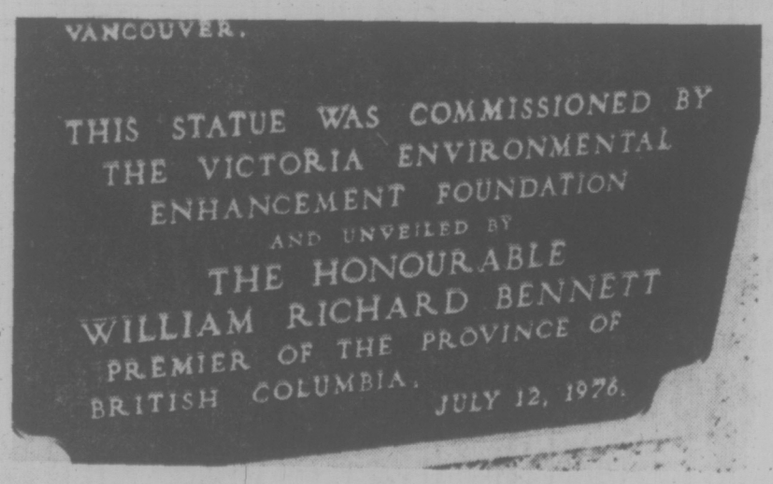

MAYBE SPELLING ERROR in Premier Bennett's middle name was a bad omen at unveiling of Captain Cook statue. It should be Richards, not Richard. Richards is his mother's family name. The premier and John Marshall, the city's building maintenance superintendent, along with Mayor Mike Young had to struggle with drapery to get it loose. (Bill Halkett photos)

Stripping Cook Quite a Tussle

There were a few red faces Monday when the statue of Captain James Cook was unveiled on the Inner Harbor causeway.

First off, Premier Bill Bennett had a tussle with the drapery when he tried to unveil the statue of the explorer.

With Victoria Mayor Mike Young's help, the larger than life figure was revealed.

Then to everyone's embarrassment, it was noticed that there was a spelling error in Bennett's name.

The plaque, which outlines Cook's 1778 visit to Nootka Sound, had all the details right but said the statue was unveiled by William Richard Bennett.

The premier's middle name, it turns out, is Richards, his mother's family name.

(A city spokesman said later the error would be "rectified".)

The ceremony marked Cook's July 12, 1776, departure from Plymouth, England, on the voyage that brought him eventually to B.C.

The statue was made by Derek and Patricia Freeborn of Kent, England, who also made the now-famous statue of Cook that stands facing out to sea in Whitby, England.

The Cook replica was commissioned last year by then mayor Peter Pollen. Financing for the statue was uncertain until Pollen came up with a sponsoring group he called the Victoria Regional Environment Foundation.

indoor gardens

By LYN and JOEL RAPP

Many of you know how houseplants have changed your lives, but it's amazing how many other lives plants have influenced strongly. For instance, a couple of friends of ours, whose only real common interest was buying and raising houseplants, recently came to the brink of a divorce. The usual unpleasant legalities began over the division of money and property and children and all the other by-products of divorce, and the one area our friends simply couldn't resolve was who was going to get custody of their plant collection. Neither one of them wanted to give up any of the plants, so you know what happened? They finally went to a marriage counselor, got most of their problems straightened out, and last we looked, their marriage was flourishing as well as their plant collection. Honestly, we believe that everybody should have plants. Get involved, love them—but remember, your mate needs as much attention as your Maranta!

Doctoring: Science and Art

medical report

By Dr. William J. Welch

A primary assumption underlying much expert controversy over the "dire state" of the public's health is that disease will finally come under control. Well-being will flourish throughout the land when the practice of medicine is divested of its last traces of "art" and the rules for the care of the sick become as scientifically precise as a protocol for a moon-walk.

It is an understandable hope. The manifest miracles of modern medicine and surgery are undeniably applications of hard-won data, ground out in the laboratories of those who live in a world of rigorously controlled scientific experiment. Why, then, put up with anything less precise?

All aspects of getting well or staying sick must be rigorously tested and quantified at whatever cost, with a view of providing a series of scientifically sound schedules for the management of all ailments. A series of 1-2-3 protocols will outline what to do and when to do it.

Doctors who are practising medicine are in general keenly aware that there is considerably more than just "pure science" in the practise of medicine. Many of them suspect that when all physicians have been ditched and their places taken by carefully programmed technicians, the resultant order may be that of a well-run machine shop rather than the hoped for public health utopia.

The fact is that most of the major disasters that lay us low have little to do with the doctor-patient encounter. The real villains are poverty, malnutrition, alcoholism, drug abuse, cigarette smoke, smog and highways slaughter to name a few.

When it does take place, the doctor-patient encounter depends for its true fruition on a great deal more than its scientific base. If there is any question about this, try to recall that as the capacity of doctors to intervene precisely in disease has increased, dissatisfaction with the doctor-patient relationship has proportionately accelerated.

What do you think is missing?

Certainly not science. We have never before had so much. Moreover, the pure scientists of medicine these days assert that statistical data alone is valid and what we need more of. Only simpletons, they say, will rely on experience that has not been fed into a computer on the basis of multitudes of data collected by multitudes of multicentred, double-blinded investigators.

Statistics gathered in this way are as valuable as statistics can ever be in general, but they are not necessarily applicable to any one of us here and now. This is not to say that such material is not useful in the right place for the right reason.

The conviction that statistical data is superior to personal experience leads to all kinds of foolish excess. One group of responsible scientists spent $39 million in 1975 alone in order to see whether the so-called "risk factors" that are said to bring on heart disease are really all that risky; how best to treat high blood pressure that is not very high; whether elevated blood fats are as bad for the heart as some say; how good is surgery of the coronary arteries and whether a daily aspirin tablet will stall off a second heart attack.

The chances are very great that none of these questions are going to turn out to have unequivocal answers, and if they do there will be those who believe and those who find fault. Yet before they are through, they estimate they will spend at least another $185 million more.

The sad thing is that many doctors would hardly feel the need to spend $29 million to learn that over-smoking cigarettes and overeating on top of having diabetes would set most anybody up for trouble with his blood vessels. They might also wager that if blood fats are all that important, in the causation of heart attacks in general, there must be a better explanation to account for a great many people with too much blood cholesterol who are up and around and the equally great many who are down sick in spite of their low cholesterol level.

All the statistical data in the world is not going to help very much even if we are very sure that the presumed correlations are as on target as the very expensive ones must appear to be to somebody.

GOLD'S FABRICS
Fashion Fabrics and Draperies!

Our manager is out of town, and I'm in Charge! At last I can have my very own SALE!

Starts today!
Assistant Managers Sale

Effective thru Sat., July 17

DOOR BREAKER
Genuine
LEATHER PATCHES
1-Pound Bag 50¢

POLYESTER DOUBLE KNITS
SOLID COLORS
60" All Polyester
Values to 6.00
Our Reg. 3.99-4.99
1.97 yard

TEE-SHIRT PRINTS
POLYESTER AND COTTON
• Stripes
• Prints
• Solids Too
2.77 yard
Our Reg. Low 3.99

SPECIAL
ALL SIMPLICITY — McCALL AND BUTTERICK
PATTERNS
1.00 each
With Purchase of $10.00 Or More of Fabrics

POLYESTER GABS
RAINBOW OF COLORS
60" Wide
Our Reg. 5.99
4.47 yard

SPECIAL!
BUTTONS
Huge Selection
4 cards 1.00
Reg. Up to 1.19 Each

DRESS PRINTS
COTTONS-BLENDS
36"-45"
Reg. Up to 1.99
1.37 yard

DRESS REMNANTS
1/2 OFF REG. PRICE

FOAM CHIPS
For Stuffing Pillows and Crafts
93¢ bag

ANNE MARSHALL

• VICTORIA 1586 Hillside Ave., Mon.-Fri. 9:30-9/Sat. 9:30-6
• PRINCE GEORGE Pine Centre Shopping Mall
• VANCOUVER
• 2690 Granville and 11th Ave. (3 floors)
• 11th and Arbutus
• 341 Lonsdale North Vancouver (at 3rd St.)
Mon.-Wed. 9:30-6/Thurs.-Fri. 9:30-9/Sat. 9:30-6
• SURREY 10853 King George Hwy. Mon.-Fri. 9:30-9/Sat. 9:30-6

GOLD'S FABRICS
Fashion Fabrics and Draperies!
7-13

Sleep in a Cloud
a cloud of pure goose down. Go European with a Daniandown quilt, for the most natural sleep you'll ever know.
Victoria General Store 383-6133
Vancouver: Selberg's. 266-4750

Start a Family Tradition

NOW — BEAUTIFUL BACKGROUNDS
8x10 Color Portrait 88¢
CHARGE OF $1.00 FOR EACH ADDITIONAL SUBJECT IN SAME FAMILY — GROUPS OR INDIVIDUALS.
Tues., Wed., Thurs., Fri., Sat.
JULY 13, 14, 15, 16, 17.
DAILY 10 a.m. UNTIL 8 p.m.
University Heights Shopping Centre
3986 Shelbourne St.
Kmart
Gives Satisfaction Always!
All ages: Babies, children and adults. No proofs — choose from finished professional portraits (poses — our selection.) You may select additional portraits offered at reasonable prices. Guaranteed complete satisfaction or money cheerfully refunded. No handling charge.

THE MOTHER EARTH NEWS'
...it tells you how
Potpourri for a winter's day...

It seems like the fragrances of summer are needed most when Ol' Man Winter sends the thermometer — and your spirits — down. But you can save those summer scents for a winter day — just mix a batch of potpourri.

The idea of mixing potpourri is to concoct a pleasant, not overpowering fragrance from sweet-smelling flowers, herbs, spices and oils. Fixatives — gum benzoin and gum storax, available at drug stores — are added to preserve the colors and scents, and the mixture goes into whatever container is handy . . . traditionally, a tightly closed vessel of china, pottery or glass. (Clear receptacles must be kept away from light.) The potpourri jar is then allowed to stand open whenever you want to perfume a room.

Rose petals are the main ingredient, and you'll need about four times as many of these as of other flowers. Gather the blossoms in the morning, after a rainless period of at least 24 hours. Carry them indoors and spread them to dry in a dark, well-ventilated place.

In a day or two, pack each variety of blossom into its own screw-top canning jar with orrisroot sprinkled between layers. Store the jars in a dark place until you have time to mix the brew.

Here's the basic recipe:
- 1 quart rose petals
- 1 cup mixed flowers, some fragrant
- 1 tablespoon each of one or two herbs
- 2 or 3 tablespoons crushed spices
- Several drops, added 1 at a time, of 1 or 2 oils
- 1 tablespoon each of gum benzoin and gum storax

The balance of the mixture is important, and an increase in the suggested amounts makes for a confused aroma. But as long as you observe the proportions, you can use any ingredients that strike your fancy.

When you're ready, mix all the ingredients thoroughly with a wooden spoon, pack the scent into jars, cork the containers, and store them in a dark place for two or three weeks while the perfumes blend. Then this winter, when the cold drives you inside for an afternoon, uncork the potpourri jar and forget the outside for awhile.

PUPILS MADE 'PRISONERS' —TEACHER

VANCOUVER (CP) — Cutbacks in education spending makes political prisoners of children, a spokesman for the Canadian Teachers' Federation said Monday.

Norman Goble, secretary-general of the federation, said that education costs have "been going down, not up in elementary and high schools and is hurting children in the process."

Education is not a cause that is popular with politicians anymore," he said. "They see it as an area where they can save money."

If a decline in education spending means that children leave school less than competent, "then what we have are political prisoners."

Quality of education is the theme of the federation's annual meeting here this week.

"Brush-It" Perm Summer Sale for easy-care hair

We perm it . . . you brush it. That's all there is to it. Super soft curls, waves or beautiful body. All you do is just brush it into place. The "Brush-it" Perm does the rest. Starts July 14th, get it before our special summer sale is over. Includes shampoo and set. Cut is extra. Call 382-7141 for your appointment. Economy Sales available Monday, Tuesday and Wednesdays by request.
Beauty Salon, Dept. 723, Fifth Floor
EATON'S

Free For The Asking

By HARRIET HART

Unless you have increased your home insurance during the past couple of years, you are bound to be under-insured.

If you are a homeowner, you probably know how much the vaule of your property has increased, but have you figured out how much it would cost you to replace your home and its contents if they were destroyed by fire?

Also, if you rent a flat or apartment, you have probably accumulated many more things since you moved in. Their loss would represent a sizable sum of money.

The folder Has Your Home Outgrown Your Home Insurance Coverage? points out that you should include valuable paintings, rugs, toys, clothing and furniture when you try to establish the value of your home. In addition, it reminds you of "hidden" home improvements such as a new air conditioning system, a dishwasher, garburetor or laundry equipment.

Make a detailed home inventory and keep it in a safe place, together with your insurance policy. Don't wait until your home has been destroyed by fire before you update your home insurance coverage.

Contact: Insurance Bureau of Canada, 170 University Avenue, Toronto, Ont. M5H 3B3.

Please allow at least 2-3 weeks for delivery.

family

COLLECTOR'S CORNER BY TOM BATESON

Handicap No Hindrance

CHICAGO (UPI) — Individuals can overcome physical handicaps or problems to become top athletes under proper medical supervision, according to an editorial in the July 12 issue of the journal of the American Medical Association.

In an article on "asthma and athletic performance," Drs. Kenneth Fitch, Australia and Simon Godfrey, England, suggested that under proper medical control, asthmatics should not be unnecessarily restricted from athletics.

They said drugs are now available that will reduce or abolish exercise-induced asthma in the majority of asthmatics if administered just before the event.

Also, an enlarged heart is not a health hazard, the journal quotes Dr. William Raskoff, as saying in a report on a study of 30 marathon runners.

Heart enlargement is common in well-conditioned athletes, but the change is slight, Raskoff said. There is no indication whatsoever that the enlargement causes heart trouble in later life, and may even provide a superior heart action, according to Raskoff.

The editorial suggested the term "athletic heart syndrome" be dropped because it does not represent an adverse condition.

Lepers' Children Seek New Life

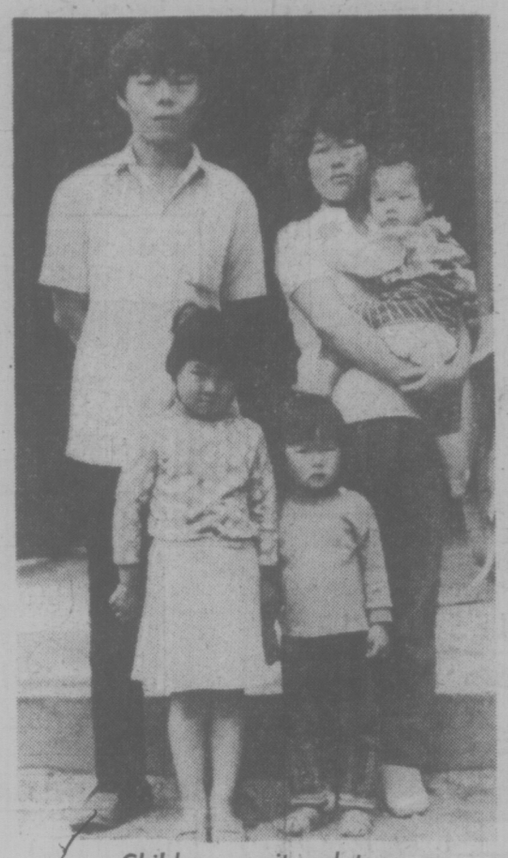
Children await red tape

N.Y. Times

ANYANG, South Korea — It has been three years now since Mrs. Chin Wu Bum, a leper, first decided to allow her daughters to be adopted by an American family.

"Time does not heal things for us lepers," said Mrs. Chin. "I wish they could go soon. Every day hurts a little more."

Even though the children themselves are healthy, they face a lifetime of misery and discrimination in South Korea because of their parents' disease. So, three years ago, a Korean priest and a Dobbs Ferry, N.Y., woman joined in Operation Outreach, believed to be the first of its kind, to let eight children of lepers start new lives as full members of American families. Six of the youngsters will go to New York State and two to Washington, D.C. Others may follow.

But because the children are technically not orphans and the regular immigration quota is filled, their immigration procedure requires special U.S. legislation.

The four bills covering the eight children have been languishing in Congress, where despite House approval they still face a wait before the Senate votes. No oppositon is expected.

And while they wait for the papers to be shuffled in a distant city whose name they do not know, the parents care for their growing children that some time, some day, a cable will arrive and their children will depart forever.

"The longer it takes, the harder it gets," said Cho Te Chung, whose two oldest daughters, Mi Kyong, 3 and Hi Kyong, 5, are to become Joanna and Cecilia Marchese in Mahopac, N.Y.

The Rev. Lee Kyong-Jai, who runs St. Lazarus, 25 miles south of Seoul, fears that a Senate rejection or much longer delay would simply reinforce the age-old Korean discrimination against this country's estimated 80,000 lepers.

Although leprosy is ranked as the least contagious of communicable diseases and although there is no evidence that the disease is inherited, even healthy relatives of lepers cannot find jobs, adequate housing or attend schools with other youngsters.

Only a very small percentage of the population is susceptible to the leprosy bacillus — and then only after prolonged intimate exposure — but tradition, fear and ignorance prompt Koreans to shun those with the disease. They are called mundungi.

Father Lee's idea is to let the healthy children escape such a life sentence. "The little ones should be free to fly away," he says.

It was a painful decision for the parents. "It is just one more kind of pain that comes with leprosy," Cho said, "but we must accept the sacrifice for their future."

The children who range in age from 3 to 15, do not yet realize the full ramifications of the move.

Seven-year-old Chin Suk, who is to be adopted by Arlene Roemer in Washington, D.C., has told her father that she will become a doctor in the United States and return here to cure him. Chin smiles. Leprosy is not curable, although in most cases here medicines have arrested its destruction.

None of the parents expect their children to return.

"We tell the children," Cho said, "that they are going to a nice place and everything will be happiness there for them."

As he spoke, a tear rolled down his wife's cheek.

"Being a man," he added, "I am tough so, of course, nothing bothers me. But it is hard on my wife.

PRATT & LAMBERT PAINT
NOW AVAILABLE
wholesale AT retail
NATIONAL PAINT STORES LTD.
Fairfield Shopping Plaza
1560 FAIRFIELD
595-1044

dear abby

Roving Hand: Knock It Off

DEAR ABBY: I am 13 and so is Todd. Every time we are alone, he tries to touch me in places I don't want him to. The only thing is that part of me wants him to, but the other part of me stops him.

I have been going with Todd for about five months, and I have never felt this way about any other boy. I wouldn't say that I am "in love" with him, but I sure do like him a lot.

I hope I don't lose him because I really enjoy his company. When he tries to touch me, and I make him stop, he doesn't put up a fight. He stops. But the first time he gets the chance, he tries again.

Please don't tell me to quit seeing Todd because I don't want to. And don't tell me I am too young to feel this way because if I feel this way I must not be too young. — NEEDS HELP

DEAR NEEDS: You are a very bright young woman, so listen carefully. Obviously you have normal sexual feelings, which is nothing to be ashamed of, but you are not yet sufficiently mature emotionally to handle a physical relationship. The word from here is: Tell Todd to knock off the hand bit. And if he doesn't —You do!

DEAR ABBY: As my high school graduation draws near, I am becoming more concerned about this problem.

My parents are divorced, and my mother married a man my father absolutely detests. The feeling is mutual, and if they meet face to face, there is sure to be a fight.

I have sent invitations to my mother and father. My mother insists on having her husband attend with her.

I am just terrified of what is going to happen when my father and stepfather meet at my graduation. And there is no way they can avoid seeing each other.

My graduation is a very important event in my life, and I want everything to go right. My father says he won't start anything, but if my stepfather takes a poke at him, he will defend himself.

I get tied up in knots just thinking about it. I've even considered not showing up myself. If there's a fight, I'll be disgraced. — IN THE MIDDLE

DEAR IN: Don't borrow trouble. There may not be a fight. And if there is, remember, you are not responsible for the bahavior of your father or your stepfather. They can disgrace only themselves.

DEAR ABBY: My husband and I have been recently approved to be adoptive parents. In making a list of friends to whom we want to send announcements, we've come up against a problem.

Seven years ago a friend of mine had a baby out of wedlock, and she gave the child up for adoption. It was a very difficult decision for her, and to this day she talks about it.

I see this friend about once a year. Knowing how deeply she feels about the decision she made, I wonder if it would be appropriate to send her an announcement about our adopted child.

We have many friends in common, and I know that soon after the announcements are sent she will hear about it. If so, she might feel that I purposely overlooked her.

Can you help me?—SOON-TO-BE MOTHER.

DEAR SOON: If you aren't sure how she would react to a printed announcement, phone her and tell her the news at the same time the others will be learning of it.

Feminine Fall Fashions Extended to Accessories

LONDON (CP) — Gentle, draped shapes which emphasize the essentially feminine feeling of clothes for autumn, 1976, are also reflected in accessories.

This dressmaker look is seen even in handbags, in the use of self-colored stitched trims, particularly pleats, pin tucks and quilting.

Some designers have even introduced smocking panels which run down the centre of flapovers or curve to accentuate the new bowed shape with rigid handles.

Favorite fabrics are glace leathers. To meet the current fashion, tanners have to be able to offer supple leathers which can be worked almost as if they were cloth.

Metal fittings have temporarily disappeared, although to pick up the color interest of the fashionable fun shades some manufacturers are using rigid tortoise-shell handles. But it is more usual for frames to be leather-covered to match the body of the bag.

A discreetly elegant range for late 1976 comes from Alligator, a manufacturing company which last year signed royal dressmaker Hardy Amies as its design consultant.

It is somewhat unusual among new British purses in retaining shoulder-strap models in the late 1976 collection. These, however, have handles slimmed to a spaghetti-like slenderness and all are detachable, leaving the customer with the choice of using the bag as a clutch or hand-held model.

In line with the feeling for classics for late 1976, black, brown, navy and tan are the most popular colors.

Elsewhere, the shoulder bag seems confined to mini-purses, which are often made by dress houses to be sold as part of a comprehensive fashion outfit.

Sometimes these purses are of leather, picking up the main color note in a plan and print ensemble, such as purses by Andre Peters as accessories to its tube dresses in print. More often, they are made of fabric similar to that of the garment itself or from gaily printed provencal or patchwork cotton.

The International Institute for Cotton is forecasting a wide range of padded cotton accessories for autumn.

It predicts that floral print light with eiderdown filling ed rucksacks and muffs made will be in favor with ethnic dressers this autumn.

fastening to the calf with match padded leg-warmers.

Muffs will be designed to buckles.

A prettier version of the peasant look can be seen in pinafore dresses with matching strap purses. The edging of the purses picks up the pattern and embroidery theme of the full petticoats, which show an inch or so below the dress hems.

For the young, prints of all types are popular in casual bags, including clutch bags which look like rolled-up magazines.

'BETTER EVERY TIME'

PORTLAND, Ore. (AP) — Getting married "gets more fun everytime," says Daisy Burbey, 88. She was married for the sixth time during the weekend.

She outlived five husbands and says she never wants to be without one.

"I wasn't meant to be alone," she said Sunday after the wedding. "When I don't have a husband, I'm very lonely."

Her husband is William Burbey, 66, a retired landscaper who was never married before. He met his wife after he rented a room in her rooming house.

Victoria Fabric Shop LTD.
New Arrivals!
FASHION'S LATEST
Border Prints
in cotton and blends. All easy care—for the ideal travel wardrobe. 45".
3.98 to 5.49 yd.
Open Daily Monday to Saturday, 9:00 to 5:30
Phone 382-8541
1218 BROAD STREET
(Between Yates and View)
7-13

If you could get a quality Singer ZIG-ZAG sewing machine that makes buttonholes, sews on buttons, overedges and mends, all for $109, that would be a super value.
This is it!

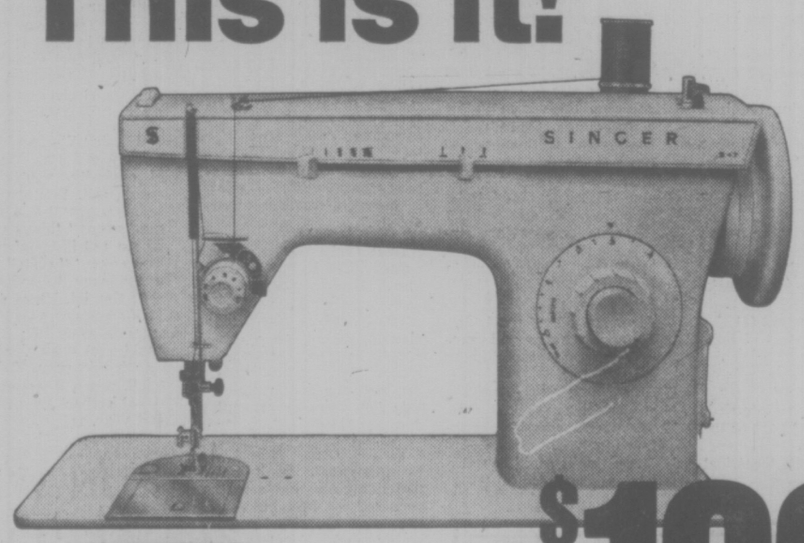

$109
Limited Time Only!
(carrying case or cabinet extra)

Famous Singer front drop-in bobbin.

SINGER
Sewing Centres and participating Approved Dealers
At Singer, you get what you pay for...and a little bit more.
*Trademark of Singer Company of Canada Ltd.
DUNCAN 748-8643
VICTORIA Hillside 595-4545
NANAIMO 453-4622
6-22

Wendy by Mademoiselle Tress
Now you can buy the wig with ease . . . plus tease! A versatile, easy to handle wig of 100% modacrylic, with the shape and body of lightly teased hair. And it has a natural skin front for that light-as-air look. The beautiful shades you can choose from include everything from dark to light as well as rich auburns, streaks and soft greys.
21.99
Wigs, Second Floor
Hudson's Bay Company

FAMILY CIRCLE

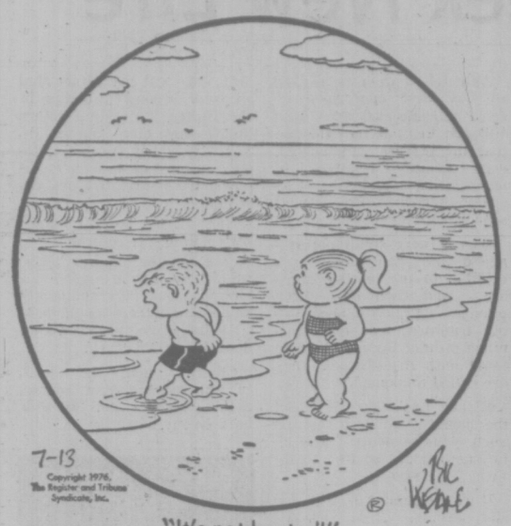

"It's not heated!"

DENNIS THE MENACE

"BEFORE I COME IN, WHICH END WAS YOU PLANNIN' TO USE THAT HAIR BRUSH ON?"

DUMPLINGS

HAGAR

PEANUTS

BROOM-HILDA

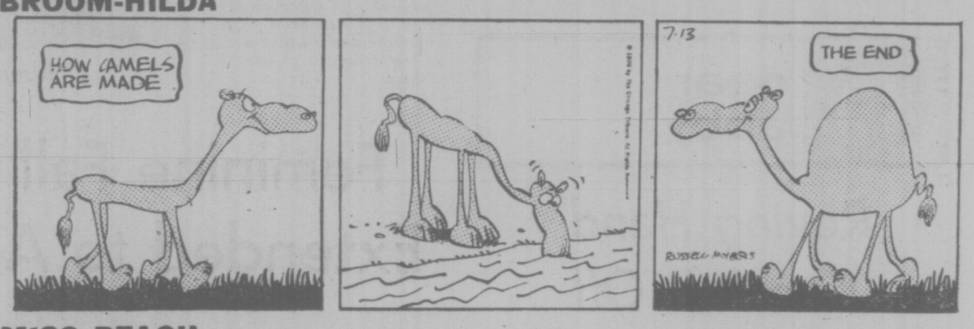

MISS PEACH

B.C.

WIZARD OF ID

APARTMENT 3-G

NANCY

MARK TRAIL

The Bridge Expert

By FRED KARPIN

Today's deal is one of the wildest that I have ever seen; and not one of the four players made what could be called a normal bid. Nevertheless, the deal has quite a few points of interest. The hand came up in a duplicate game some years ago.

Insert Bridge hands

NORTH
♠ Q 10 4
♡ Q 9 8 3
◇ J 2
♣ K 8 6 2

WEST
♠ 8 7
♡ 6 4
◇ Q 10 8 7 4 3
♣ Q 9 5

EAST
♠ A K 9 2
♡ A K 7 2
◇ K 9 5
♣ J 3

SOUTH
♠ J 6 5 3
♡ J 10 5
◇ A 6
♣ A 10 7 4

The bidding:

South	West	North	East
Pass	1 ◇	Dbl.	Pass
2 NT	Pass	Pass	Dbl.
Redbl.	Pass	Pass	Pass

Opening lead: Seven of ◇.

Sitting West was Edgar Kaplan, the publisher and editor of Bridge World Magazine. East was the late Ruth Sherman, one of our nation's top players. North and South will remain anonymous, for reasons that will soon become apparent.

Kaplan's second position opening bid of one diamond was a pure, unadulterated "psychic" call. North's takeout double (showing, among other things, at least the equivalent of an opening bid), was just as much a psychic as was West's opening bid. Miss Sherman, East, PASSED with her 18 high-card points! Remember this pass, for it will become significant in a few moments.

South's jump to two notrump was a distinct overbid. After West and North had passed, East now came out of the bushes with a penalty double. South, showing remarkable consistency in his aggressive bidding, redoubled.

West led a diamond, and when the dummy was put down, South, rather caustically, thanked his partner — and then proceeded to go down four tricks, for a loss of 2,200 points.

How had Kaplan dared to pass Miss Sherman's double of two notrump when he didn't have the opening bid he had promised? Very simply (as he put it) he was convinced that Miss Sherman had recognized that he was "psyching," and that she was willing to double nevertheless. And how did Kaplan come to this conclusion?

He reasoned that she would have redoubled at her first turn with any mediocre hand of 10 points, or slightly better (the book bid). Her failure to redouble indicated that she was so powerful that she suspected a psychic opening bid. So Kaplan passed the redouble — and if the result can serve as the criterion, he was right.

CRYPTIC CROSSWORD

ANSWERS TO MONDAY'S PUZZLE

Across:
7 Rebel
8 Twosome
9 Sleight
10 Twang
12 Touch and go
15 Nightdress
18 Excel
19 Convent
21 Deposed

Down:
1 Dress sense
2 Ebbed
3 Flag
4 Static
5 Portrays
6 Cowards
11 Grow better
13 Outclass
14 Eggcups
16 Recede
17 Heart
20 Nest

CLUES

ACROSS
1 Once attire for father in the street (4)
8 In poor health, like an ill-equipped type-setter? (3, 2, 5)
9 A certain bearing required for conveyance (8)
10 Passive stage of insect raised in Pennsylvania (4)
12 An accommodating place to somehow teach about 50 (6)
14 Bound to be a growing time (6)
15 The first of the postmen with unusually clear package (6)
17 Slavonic refinement (6)
18 Put up with a sort of baiting (4)
19 Disorderly rise in volume is irritating (8)
21 Military action intended, we hear, to get part of the fortress (10)
22 Adversely affects theatrical successes (4)

DOWN
2 To express things differently could appear rash! (10)
3 Travel in the direction of Chaldean city (4)
4 Allowing little breadth for a struggling artist! (6)
5 Expresses willingness to remove the top from the money-boxes (6)
6 and 11 Down: Could it be demotion of an N.C.O.? Certainly stripes are involved! (8, 10)
7 Much land is brought up in two articles (4)
11 See 6 Down
13 Ale crate to tear apart (8)
16 Young animals will produce a state of untidiness (6)
17 He's used to carrying strong drink (6)
18 The bachelor beside the infant (4)
20 These things could reveal a biblical character (4)

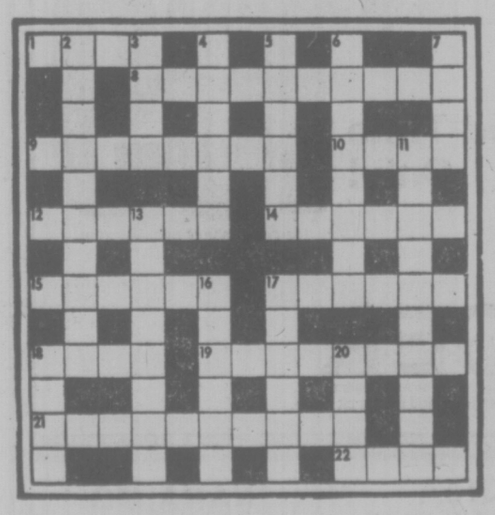

SOLUTION WEDNESDAY

LITTLE PEOPLE'S PUZZLE

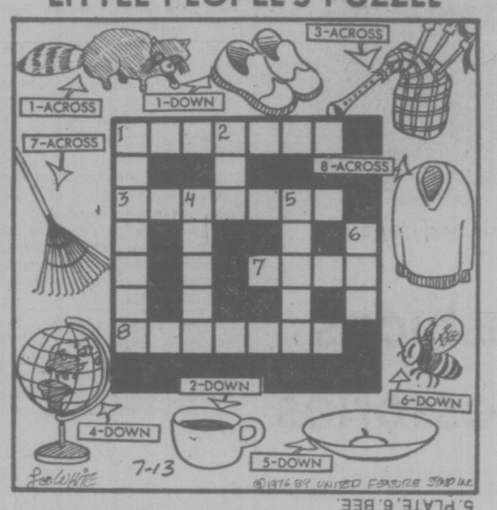

ANSWERS: Across—1. RACCOON, 3. BAGPIPE, 7. RAKE, 8. SWEATER. Down—1. RUBBERS, 2. CUP, 4. GLOBE, 5. PLATE, 6. BEE.

YOUR HOROSCOPE

Astrological Forecast for Wednesday, July 14

By SYDNEY OMARR

ARIES (March 21-April 19): What was hidden, confined, kept under cover is due to erupt. Know it and prepare; refuse to be caught off guard. Finish project. Don't hang on to losing situation. One who counsels spending more on what has been a disappointment . . . could have ulterior motive.

TAURUS (April 20-May 20): Promise may not be broken, but situation no longer is what you anticipated. You have to revise, review and take second look at one who seemed so positive. Obtain valid hint from Aries message. Set up your own safeguards.

GEMINI (May 21-June 20): You get what has been "missing." You feel more secure as result. Aquarius, Cancer persons could be featured. Emphasis on status quo, routine, home base, occupation. Plenty of action in these areas — they're not likely to remain the same!

CANCER (June 21-July 22): Stress versatility. Expand activities. Socialize. Make contacts. One at a distance could misquote you. Know it and take appropriate measures. Gemini, Sagittarius persons figure porminently. A relative is energetic and in mood to debate.

LEO (July 23-Aug. 22): Be conservative in financial dealings. Don't promise more than is practical. Read small print. Check for hidden clauses. Count your change. Emphasis on removal of money roadblock. Aquarius, Scorpio figure prominently. You get glimmer of truth — and that is healthy!

VIRGO (Aug. 23-Sept. 22): Be analytical. Don't be satisfied merely that something occurred — find out why it happened. Go slow enough to be thorough. Member of opposite sex has some requests. They may be inconvenient to carry out, but they are legitimate.

LIBRA (Sept. 23-Oct. 22): Moderate pace is most constructive. Diplomacy is better than attempted force. There are hidden matters involved, perhaps traps. Know it and act accordingly. Family situation is clarified. You're more contented as result.

SCORPIO (Oct. 23-Nov. 21): Get view that has "backstage" flavor. The obvious may be deceptive. Inner workings are more likely to provide true picture. Lover's quarrel should not be blown up out of proportion. Quick changes are indicated. Be logical as well as impulsive. Don't be stampeded into judgment.

SAGITTARIUS (Nov. 2t-Dec. 21): Emphasis on construction, structure, strength, solidity. Means don't rely on house of cards. Meaning should become increasingly clear. Be responsible; organize data. Bring priorities into focus. Capricorn, Cancer could figure prominently.

CAPRICORN (Dec. 22-Jan. 19): Hold off on trips, confrontations with neighbors, relatives. Key now is to let go of past; be ready for p unge into future. Being sentimental about a losing project could be adolescent. Reach beyond previous limitations. Libra, Aries individuals could be part of scenario.

AQUARIUS (Jan. 20-Feb. 18): New approach, added independence indicated. Leo is very much in picture. Money, costs, reimbursements are to be considered. You locate "lost article." You express in creative manner. Member of opposite sex is attracted, makes no secret of it.

PISCES (Feb. 19-March 20): Lunar cycle is such that you get publicity, more attention — and your judgment, intuition are more apt to be on target. Digestive system, a problem in past, is under control. You feel stronger, more positive. Aquarius, Cancer and Capricorn figure prominently.

IF JULY 14 IS YOUR BIRTHDAY you have plenty of curiosity, you can write, speak, sell. You are sensitive, temperamental and you do all the "wrong" things (at times) where nutrition is concerned. You enjoy "threats" and have a tendency to indulge yourself. Gemini, Virgo and Sagittarius persons play important roles in your life. September could be an outstanding month this year. You'll come back, you will overcome emotional setback, a hangover of last year.

FUN WITH FIGURES

By J. A. H. HUNTER

"You had a great display of tulips this year. In fact I counted them," said Amelia. "just one more than last year, and I bet they cost plenty."

Cathie nodded. "You get what you pay for, but I paid exactly the same as last year," she replied. "This year's were three bulbs for a dollar, but last year they were 34 cents each."

How much did she pay?

(Answer tomorrow)

Friday's answer: Page number 574.

Commander Named

TOKYO (AP)—Peking radio reported the appointment of Li Shui-ching as deputy commander of the Nanking units of the Chinese People's Liberation Army.

386-2121
Monday through Saturday
8 a.m. to 6 p.m.

CLASSIFIED ADVERTISING

Vancouver Island's Largest Shopping Centre in Print

386-2121
Monday through Saturday
8 a.m. to 6 p.m.

CLASSIFIED ADVERTISING RATES

All rates quoted are for insertion in both the Daily Colonist and Victoria Times.

Single Paper rates available on request.

REGULAR CLASSIFIED LOCAL RATE PRIVATE PARTY ONLY
1 or 2 days
12c per word per day
3 to 5 consecutive days
10c per word per day
6 consecutive days or more
9c per word per day

All real estate, mobile home, rental and business advertising is considered to be commercial advertising and will be charged for accordingly.

REGULAR CLASSIFIED LOCAL RATE COMMERCIAL ADVERTISING
1 or 2 days
15c per word per day
3 to 5 consecutive days
12c per word per day
6 or more consecutive days
11c per word per day

SEMI-DISPLAY LOCAL RATES
Any advertisement which varies from 6 pt. regular classified style shall be considered semi-display
14 agate lines per column inch
1 or 2 days
55c per agate line per day
3 to 5 consecutive days
50c per agate line per day
6 or more consecutive days
45c per agate line per day

NATIONAL AND OUT OF PROVINCE RATE
Regular Classified 15c per word
Semi-Display 60c per agate line
14 agate lines per column inch

BIRTH NOTICES
Up to 30 words $3.30
Each additional word 10c

DEATH NOTICES, MEMORIAL NOTICES AND CARDS OF THANKS
47.5c per count line per day

PRIVATE BOX NUMBERS
$2.75 except Help Wanted Advertisements, $4.40 which includes a Position Filled Advertisement.

Contract rates for local businesses available on request.

CLASSIFIED ADVERTISING COPY DEADLINES

REGULAR CLASSIFIED advertising may be placed in The Daily Colonist up to 5 p.m. the day prior to publication and in the Victoria Times up to 6:00 p.m. the day prior to publication.

SEMI-DISPLAY advertising may be placed in The Daily Colonist up to 12 noon the day prior to publication and in the Victoria Times up to 4 p.m. the day prior to publication.

CLASSIFIED SERVICE FOR DUNCAN COWICHAN VALLEY AND CHEMAINUS

Classified Ads phoned in to our Duncan office before 3:30 p.m. will appear in the following day's papers.

746-6181

TERMS OF PUBLICATION

The Victoria Press Ltd. shall not be liable for non-insertion of any advertisement beyond the amount paid for such advertisement.

In the event of an error occuring the liability of Victoria Press Ltd. shall not exceed the charge for the space actually occupied by the item in question.

All claims on error in publication shall be made within 12 hours thereafter and if not made shall not be considered. No claim will be allowed for more than one incorrect insertion not for errors not affecting the value of advertisement.

All estimates of cost are approximate. Advertisers will be charged with space actually used.

All advertising copy will be subject to the approval of the Victoria Press Ltd., who reserve the right in its sole discretion to classify, reject or insert copy furnished.

All advertisements must comply with the British Columbia Human Rights Act. This act states no advertisement may state or imply a preference, limitation or specification on the basis of an applicant's race, religion, colour, marital status, ancestry, place of origin, age, or sex (unless the matter relates to the maintenance of public decency AND prior approval has been obtained through the Human Rights Branch).

While every endeavor will be made to forward replies to box numbers to the advertiser as soon as possible, we accept no liability in respect of loss or damage alleged to arise through either failure or delay in forwarding such replies, however caused, whether by negligence or otherwise.

NOTICE OF COPYRIGHT

Full complete and sole copyright in any advertisement produced by Victoria Press Ltd. is vested in and belongs to. Victoria Press Ltd., provided, however, that copyright IN THAT PART AND THAT PART ONLY of any such advertisement consisting of illustrations, borders, signatures or similar components which is, or are, supplied to Victoria Press Ltd. by the advertiser in the form of reproduction proofs, veloxs, engravings, etc., and incorporated in said advertisement shall remain in and belong to the advertiser.

BUSINESS OFFICE HOURS

Monday to Friday
8:30 a.m. to 5 p.m.

PHONE DIRECT
386-2121
TO PLACE YOUR CLASSIFIED ADVERTISEMENT

CLASSIFICATION INDEX

VITAL STATISTICS
1 Births
8 Cards of Thanks

THE FOLLOWING SEVEN CLASSIFICATIONS ON THE LAST PAGE OF CLASSIFIED
305 Deaths and Funerals
308-A Cards of Thanks
309 In Memoriams
310 Funeral Directors
311 Monumentals
312 Florists
313 Miscellaneous

NOTICES
14 Announcements
15 Coming Events and Meetings
16 Catering, Banquets and Reception Rooms
17 Restaurants
18 Places to Visit
20 Lost and Found

EMPLOYMENT
21 Help Wanted — General
22 Office Help
23 Skilled Trades
24 Sales Persons and Agents
25 Teachers
26 Part Time—Temporary Help
30 Situations Wanted

BUSINESS SERVICES AND DIRECTORY
36 Business Services and Directory

PERSONAL SERVICES
33 Bands, Musicians and Orchestras
34 Pre-Recorded Music
40 Business Personals
43 Dancing
42 Education
71 Music Teachers
39 Personals
32 Trade Schools
38 Travel

MERCHANDISING
83 Aircraft
117 Antiques
78 Bicycles
80 Boats and Marine
65 Building Supplies
93 Cameras, Supplies and Photo Finishing
127 Chicks, Poultry, Hatching Eggs, Supplies
135 Farm Implements
60 Fuel
97 Furniture
120 Garden Supplies
99 Groceries, Meats and Produce
130 Heavy Equipment and Machinery
128 Livestock, Supplies and Events
100 Miscellaneous for Sale
103 Miscellaneous Wanted
109 Miscellaneous to Rent
77 Motorcycles
70 Musical Instruments
125 Pets and Supplies
96 Ranges, Stoves and Furnaces
92 Sporting Goods
115 Swaps
63 Timber
98 TV, Stereo, Radio Sales and Service
112 Wanted to Rent, Miscellaneous
116 Coins and Stamps

AUTOMOTIVE
155 Automobile Financing and Insurance
164 Auto Body and Painting
162 Auto Repairs, Service and Towing
168 Campers, Trailers and Motor Homes
166 Cars and Trucks Wanted
150 Cars for Sale
151 Sports, Import Cars
148 Lease Vehicles
169 Mobile Homes and Parks
149 New Car Directory
160 Parts, Accessories
158 Tires
154 Trucks, Buses and Vans
156 U-Drive and Auto Washing

ACCOMMODATION
185 Convalescent and Rest Homes
175 Hotels
178 Summer Homes, Cottages and Resorts
181 Tourist Accommodation

RENTAL
201 Apartments to Rent, Furnished
200 Apartments to Rent, Unfurnished
202 Furniture to Rent
203 Apartments Wanted
206 Duplexes to Rent
207 Duplexes Wanted to Rent
215 Halls, Warehouses, Stores and Offices to Rent
197 Housekeeping Rooms to Rent
199 Housekeeping Rooms Wanted
211 Houses to Rent, Furnished
210 Houses to Rent, Unfurnished
212 Houses Wanted to Rent
190 Room and Board
191 Room and Board Wanted
193 Rooms to Rent
194 Rooms Wanted
204 Shared Accommodations

FINANCIAL
155 Automobile Financing and Insurance
233 Mortgage Loans and Insurance
234 Mortgages for Sale
230 Personal Loans and Insurance
235 Wanter to Borrow

REAL ESTATE
280 Acreage for Sale and Wanted
240 Business Opportunities
241 Business Opportunities Wanted
247 Commercial or Industrial Properties
258 Condominiums and Townhouses
253 Country Homes and Properties
270 Exchange Real Estate
290 Farms for Sale and Wanted
263 Garages for Sale, Rent, Wanted
293 Guif Island Properties
250 Houses for Sale
265 Houses Wanted to Buy
295 Listings Cancelled
268 Listings Wanted
271 Lots for Sale
294 Mainland and Out-of-Province Properties
273 Property for Sale
274 Property Wanted
244 Revenue Property
245 Revenue Properties Wanted
285 Up-Island Properties
256 Waterfront Properties
300 Churches

SUBSCRIPTION RATES

Wherever carrier service is maintained, $4.00 per month.

By mail — Canada, $5.00 per month, $14.50 per 3 months, $28.00 per 6 months, $55.00 per year.

Outside Canada, $12.00 per month, $35.00 for 3 months, $70.00 for 6 months, $132.00 per year.

SATURDAY TIMES ONLY
SUNDAY COLONIST ONLY

Canada, 35 cents per copy, $18.00 per year.

Outside Canada, 60 cents per copy, $30.00 per year.

CIRCULATION REPRESENTATIVES

Duncan, Chemainus—Mr. HILTON HOLT 746-6181
Nanaimo 753-2766
Lake Cowichan 749-3156

United States Representatives
MATHEWS SHANNON and CULLEN, INC.
New York, Boston, Chicago, Detroit, Philadelphia, Pittsburgh, Cleveland, Syracuse, Charlotte, Atlanta, Cincinnati.

PAGE REPRODUCTIONS OR MICROFILM COPIES OF COMPLETE PAPERS AVAILABLE FOR ALL PAPERS PUBLISHED
PHONE 382-7211, LOCAL 276

1 BIRTHS

ALBERTI—Born to Giacinto and Georgina Alberti, Caterina, 6 lbs. 12 ozs., Thursday, July 8, 1976. Thank you Drs. Smith, Taylor, O'Brian, Morrison and all the great nurses of Victoria General Hospital.

CRAIGMYLE — Don and Marion are pleased to announce the arrival of Sylvia Liane, 9 lbs. 5 ozs., on July 7, 1976. Thanks to Drs. Vey and Morrison and staff at Royal Jubilee Hospital. (Insured).

McINTOSH — John and Lorraine (nee Bird) are happy to announce the birth of their first child, a boy, Morgan Robert, 9 lbs. 11 ozs. and 22 inches long. At the Royal Jubilee Hospital on May 23rd, 1976 at 5:26 a.m. A grandchild for Ruth and Bob Bird, Velma and Eric McIntosh.

PUGH — Born to Bev and Ed Pugh, 5360 Parker Ave., a boy, Anthony John, 7 lbs. 6 ozs., on July 6, 1976. Thanks to Dr. Rippington and maternity staff at R. J. H.

ROMANO — Born to Joseph and Joanne (nee De Costa) a girl, Maria Catherine, 5 lbs. 12 ozs. at Victoria General Hospital. Special thanks to Dr. Pound and maternity staff.

RYAN — Born to Todd and Charlene on July 9, 1976, a son, Stewart Charles, 7 lbs. 5 ozs. A third grandson for Mr. and Mrs. Charles Lovelace, and first grandchild for Mr. and Mrs. Charles Ryan. Special thanks to Drs. Borsman, O'Brien and maternity staff of Victoria General. Also Daddy.

DEATH and FUNERAL ANNOUNCEMENTS DIRECTLY FOLLOWING CLASSIFIED

14 ANNOUNCEMENTS

WE ARE HAVING OPEN house at Personality Shelving Centre Ltd. 428 Burnside Road East, July 12th-18th. Phone 384-9211.

LADY HYPNOLOGIST — STOP smoking, lose weight, self hypnosis. By appointment only. Alpha Centre—595-4022.

15 COMING EVENTS and MEETINGS

LONDON BOXING CLUB
BINGO
WEDNESDAY
Victoria Curling Club 7 p.m.
$2,200
IN PRIZES
5 Early Games
20 Regular Games
5 Extra Games
15 Games
$50 OR MORE
2 JACKPOT GAMES
INCREASING JACKPOT
NOW $375
WILL GO

PARISH BINGO
Parish Hall, Langford
798 GOLDSTREAM AVE.
TUESDAY — 8 P.M.
15 GAMES
Free Admission, 5c Card
Minimum Prize $25
1st and 7th GAME—$50
ONE Final Game
FULL CARD
$150 Prize

FOLKDANCING FOR THE whole family will be presented by the Kopanitsa Folk Ensemble at the Cameron Bandshell in Beacon Hill Park. Everyone is welcome. Balkan and Middle-Eastern dances will be taught every Tuesday from 7 to 8:30 p.m., beginning July 13th and ending August 17th. This event is sponsored by an inter-cultural Association of Victoria grant.

SOCCER BUS CHARTER. WHITECAPS vs. West Germany. July 17. 388-7111, 595-7860.

20 LOST and FOUND

WILL THE PERSON WHO picked up an 8 month old Beagle answering to the name of Sidney, please return same or come and pick up my two children who can't live without him. Bill Palfrey, 598-4210 or 386-7545.

LOST IN TASTY FREEZE CAFETeria in K-Mart Mall silver charm bracelet, fish, boat, good luck and Taurus charms. Reward $10. 477-1283.

LOST: SMALL FEMALE CAT, 6 years old, grey with some orange markings. Vancouver and Richardson or Beacon Hill Park areas. 384-5435.

GENEROUS REWARD FOR small pomeranian dog, white and gold, lost Sunday in the 3700 block Cadboro Bay. 477-3447.

FOUND: SMALL FEMALE black pup. Rockheights Elementary School area. Call 382-9972 after 6.

LOST: 2 KITTENS0, ONE LONG hair orange, one all black. 10 weeks. Shelvis X Road and Wallace Drive. 652-5846.

LOST, YOUNG BLACK LAB, LINden-Richardson area on July 4th weekend. Close friend. 388-6684 or 383-1723.

LOST BLACK MALE CAT, SPOT of white on chest, Haultain and Shelbourne area, phone after 3:30. 598-7940.

LOST: FIRST WORLD WAR VETeran service badge. "For King and Country" No. C4981. 479-2481.

FOUND, GREY AND BLACK striped kitten Baker St.-Carrie Rd. area. 479-5690.

LOST: MINIATURE POODLE, black, male, answers to Caesar, in Gordon Head area. 477-9482.

21 HELP WANTED GENERAL

ADVERTISEMENTS IN THIS CLASIFICATION MUST COMPLY WITH THE BRITISH COLUMBIA HUMAN RIGHTS ACT

SINGLE LADY, 36, REQUIRES domestic full time work in Victoria — live-in preferred. 14 years' experience raising children and overseeing large estate. Good references. Prefer weekends off. Available Aug. 9-76. Please write c-o B. Ward, 532 Dallas Rd., Victoria, for further information and or interview.

EXPERIENCED RETAIL SALES clerk required part-time for downtown ladies' fashion store. Apply in writing giving all information and previous experience to Victoria Press Box 744.

21 HELP WANTED GENERAL

UpJohn

IMMEDIATE Employment Available
for all shifts
R.N.'s GRADUATE NURSES and experienced NURSE'S AIDES
Call for Interview
388-6639
Mon. through Fri.
9:00 a.m.-4:30 p.m.
Health Care Services
UpJohn Limited
115 — 645 Fort St.

ROOM FOR ONE MORE

Attractive opening for one more management trainee who wishes to build a secure future in the challenging environment of business finance—

IF YOU
—have at least grade 12 education
—enjoy meeting and dealing with people
—are determined to earn a management position
—are willing to transfer

WE OFFER
—a planned training program
—advancement opportunities based on merit
—good starting salaries and staff benefits

Plan for a successful and rewarding future with one of the largest and most diversified finance organizations.

Please telephone Mr. Carey
9 a.m.-5 p.m. 385-8700

TRADERS GROUP LIMITED

Boys and Girls IN SOOKE AREA

Are you interested in earning yourself some money during the summer holidays and perhaps after school starts again? We have several profitable Colonist newspaper routes that can be delivered within an hour or so each morning that can give you a monthly profit of $43.00 or more. Now is the time to put yourself in business. Call Mr. John Bradford at the Colonist Circulation Department. Phone 383-4111 or better still come in to office and fill in an application.

THE POSITION
Assistant manager with general experience to assist in the management of the various facets of building requirements.

THE COMPANY
A local company in land developing, single and multifamily dwelling construction, real estate (with expansion program).

THE APPLICANT
Required to have good academic standards, proven ability in management, capable to work independently. Any related experience to building will be an asset. Salary plus bonus plan. All replies strictly confidential. Please send your resume to Victoria Press, Box 702.

Music Store

Requires aggressive manager with extensive knowledge of band and orchestral instruments. Responsibilities include administration of in-store staff and sales calls to established institutional accounts throughout the Island. Vehicle and expenses provided. Excellent salary and profit share plan for successful applicant. Send personal resume and previous experience to Victoria Press Box 733.

TIME SALES MANAGER
Victoria Dodge is looking for a person with finance background who wants a career in the automobile industry. Send or bring complete resume to Mr. White, c-o Victoria Dodge Chrysler Ltd., 819 Yates, Victoria.

COUPLE EXPERIENCED IN cooking and housework for three adults in country home near Victoria. Live-in comfortable separate cottage, no weekends, 5-day week, good wges. References essential. Please write giving particulars Victoria Press Box 726.

COUPLE REQUIRED AS RESIdent caretakers for well-established, 43 suite apartment building in nice area. Must be good handyman and gardener and have ability to rent suites. No rent to collect. Apply to Victoria Press Box 747.

I NEED A NANNY. MY NAME IS Christopher and I am 4 mths old. My mommy works and we need someone to look after me and the house. -(Laurel Point). Room and board plus salary. Please call Sharon or Sandi at 386-7752, between 1-8.

LICENSED PRE-SCHOOL TEACHer, supervisor, for a Christian programme, Montessori training or experience preferred. Phone Emanuel Baptist Church, 592-2118 Monday to Friday, for an application.

DENTAL ASSISTANT REquired. Non-smoker, able to drive. A dental awareness necessary. Knowledge of photography helpful. Keen enthusiastic. Reply Victoria Press Box 743.

PAUL'S RESTAURANTS LTD. WANTED: FULL-TIME EXPERIenced waiters and waitresses. Shift work involved. Apply 1900 Douglas between 2-3 p.m., weekdays only.

MATURE NIGHT AUDITOR EXperienced on NCR 4200. Experienced need only apply, in person Sherwood Park Inn, 123 Gorge Rd. East between 9 a.m. and 2 p.m.

EXPERIENCED FULL-TIME guitar teachers, starting September. Send resume and references to Sound Source, 723 Johnson.

CAPABLE PERSON FOR GENeral hotel maintenance. Apply to Mr. Bill Ravenhill, Red Lion Motor Inn, 3366 Douglas.

BABYSITTER URGENTLY REquired, Colwood area, part-time or after school starting August 16th. 478-7793.

MATURE PERSON TO LOOK after 1 and 2 year old in my home. Belmont Park area. 478-8625.

THE BARON HAIR STYLIST IS taking applications for licensed journeymen, must be good. Phone 385-5213, for interview.

MATURE RELIABLE HOUSEkeeper, 6 hours per day. Canadian cooking only, car essential. Reply to Victoria Press Box 708.

GRILL AND PREPARATION cook needed, mostly nights hours of opening 10 a.m. to 10 p.m. Berts Restaurant Trounce Alley.

BARBER-STYLIST FOR SHOPping centre. Established clientele. 384-2574.

CHILD CARE REQUIRED, MY home, Monday-Friday 8:30-4:30. 592-3415.

MATURE, AGED PERSON FOR laundry, also a chamberperson. Apply in person, 257 Belleville.

THINKING OF VOLUNTEER work? Call us at 386-2269 Volunteer Bureau 620 View Street.

21 HELP WANTED GENERAL

AVON

NEED EXTRA $$ TO MAKE CHRISTMAS MERRIER? Earn it as an Avon Representative. Show and sell beautiful gifts, quality jewelry, and cosmetics in your spare time. I'll be glad to show you how. Call: Miss Binder, 384-7345.

Laboratory Technologist
Grade V—Histology

Required for 340 Bed Acute Care Hospital in the Central Interior of B.C. Under the general supervision of the Chief Laboratory Technologist performs routine duties and staff supervision. Must be a Registered Technologist of C.S.L.T. and 5 years experience or A.R.T. of C.S.L.T. in subject. Salary $1373.25 to $1648.00 (H.S.A. 1975 Rates).

Apply to Personnel Department, Prince George Regional Hospital, 2000-15th Avenue, Prince George, B.C.

BREAD ROUTE DRIVER
Clean cut, intelligent, well mannered person who is interested in a good position. Good salary and group insurance with dental plan. Apply in person, 1119 North Park Street.

WELL-KNOWN RETIRED EXECutive of ample means in deluxe home requires full-time live-in housekeeper under 60. Starting salary $250 plus board and private room and bath. Permanent 595-6639.

DO YOU RUN OUT OF MONEY before you run out of month? Turn the tables with extra income. You can start your own business today. We will assist. For appointment call 384-1698.

MATURE PERSON REQUIRED for babysitting, one-year-old and 3½-year-old, while mother works part-time, my home, Simpsons Sears area. 598-6037.

MATURE PERSON TO BABYSIT infant, permanent, full time position for a morning and evening shift. Bay and Empress street area 384-6944.

EXPERIENCED TAP PERSON, $6.00 per hour, room supplied if single. Apply T. H. Berry, Royal Hotel, Chilliwack.

STUDENT WANTED APPROXImately 33 an hour, one month or more, hard physical work. 652-3555.

MATURE HOUSEKEEPER wanted one or two days per week. 6-hour day. References required. 595-6422.

HOUSE OF RUSSELL REQUIRES qualified hairstylist, full or part time, good potential for right person. Phone 656-1522 or 477-6603.

HAIRSTYLIST REQUIRED. EXperience and clientele preferred but not essential. Phone for appointment, 478-9242.

ELECTROLUX CANADA LTD., has a few franchises available for qualified applicants. For further information call 478-9564.

APPRENTICE WANTED
To train in butcher shop. Apply in person at the Victoria Meat Market, 625 Johnson Street.

PAINT TINTER REQUIRED FOR general paint corporation. Experience with color an asset. 385-4455 for appointment.

BARBER STYLIST
Needed immediately for large shopping centre, 385-0919.

DOMESTIC HELP IN SMALL rest home live-in, 5 day week. Reply to Victoria Press Box 709.

KNOWLEDGEABLE SEWING teacher for classes starting in September. Victoria Pres Box 706.

GILSON MEATS REQURE A meat cutter, apply Gilson Meats, Mayfair shopping centre.

RETIRED COUPLE WANTED TO live in our motel and manage it for 2 days per week. 592-2938.

FULL TIME NIGHT AUDITOR required by Tally-Ho Travel Lodge. 386-6141.

EXPERIENCED RESIDENT caretaker, couple. Modern waterfront apt., 44 suites. 592-7678.

TAXI DRIVERS WANTED, CLASS 4 licence and chiefs permit required. Apply 585 Pandora.

EXPERIENCED SEAMLESS gutter applicators wanted. 386-6815.

22 OFFICE HELP

ADVERTISEMENTS IN THIS CLASIFICATION MUST COMPLY WITH THE BRITISH COLUMBIA HUMAN RIGHTS ACT

PART-TIME BOOKKEEPER REquired for medium sized Real Estate office. Will handle Trust responsibilities, banking requirements, as well as other bookkeeping duties, such as, synoptic journal, general ledger. Position also requires typing and a minimum of related general office routine. This is a appointment for responsibility and we are seeking a better than average bookkeeper. Salary commensurate with experience. Starting date could be immediate. Reply in own handwriting to Victoria Press Box 740. Present staff are aware of the advertisement.

CLERK STENOGRAPHER School District No. 61 (Greater Victoria) Salary range $711 to $772 monthly plus COLA. Applicants for this position must have high school graduation or equivalent educational standing, considerable experience in word processing stenographic work, including the ability to take and transcribe dictaion. Position offers full range of fringe benefits. Application to be made at the personnel office 3128 Foul Bay Road Victoria, B.C. up to 4:30 p.m. Monday July 19, 1976.

A PROGRESSIVE GENERAL INsurance company with a local office is seeking a person to handle the duties of policy filing, mail lookups, out going mail and other related jobs. Some typing skills are required. We are looking for a bright energetic person with good work habits. Apply only in writing to The Canadian Indemnity Company, Suite 916-1175 Douglas Street Victoria, B.C.

LEGAL AID SOCIETY IN VICTOria requires a secretary to perform general office duties as well as some preliminary interviewing of clients. Law-related experience preferred. Reply in writing stating qualifications to the Legal Aid Office, 69 Bastion Square, Victoria, by July 17.

SHORTHAND TYPIST REquired for trainee legal secretary position. Legal experience not essential, but must have some office background together with good shorthand and typing. $600-$700 to start. 386-9021.

CLERK-TYPIST REQUIRED BY national investment company. Ability to relate to the public and to assume responsibility is essential. Telephone Tuesday and Wednesday, between 3 and 5. 388-4236.

COMPETENT PERSON WITH bookkeeping experience, as well as experience in credit collection. Reply Victoria Press Box 655.

LEGAL SECRETARY. MUST BE experienced in estates, wills and companies. Shorthand and Mag II an advantage. $800 plus. 386-6754.

BOOKKEEPER FOR SMALL OFfice, part or full-time. 386-6112.

22 OFFICE HELP

THE POSITION
Executive secretary with strong accounting background to follow the one-write system. Challenging position for mature person.

THE COMPANY
Small but dynamic growth-oriented company in the Colwood area in the housing-construction industry.

THE PERSON
—Must have leadership abilities.
—Pleasing personality.
—Good work record.
—Secretarial and accounting skills
—Sales personality a definite asset.
Excellent remuneration and bonus plan. Please send resume to Victoria Press, Box 593.

BOOKKEEPER ACCOUNTANT
An accounting office requires an experienced bookkeeper for full time position. The incumbent must be capable of maintaining a complete set of books and co-ordinating all inputs such as payables, receivables, payroll, etc. In addition, the person hired will be required to prepare financial statements and carry out basic analysis. This position demands more than the average bookkeeping requirements. Pay commensurate with responsibility. Reply with full particulars to Victoria Press Box 738.

SECRETARY-CONSTRUCTION
Busy office requires for immediate employment person with experience in typing, payrolls, meeting the public, telephone answering and general administrative duties. Preference will be given to those with construction office experience, salary commensurate with experience, please send resume to P.O. Box 5297 Station B, Victoria, B.C.

EXECUTIVE SECRETARY
Are you the versatile person our client is looking for in this varied and challenging position? Good typing, plus some speed writing or shorthand—general bookkeeping, payroll, etc. Able to deal with the public effectively. Dental and medical plan. Salary $800 plus. Drake Personnel, 1175 Douglas. 385-3425.

GENERAL INSURANCE AGENCY KER and STEPHENSON LTD. Requires general insurance staff as well as secretary for the insurance department, minimum typing speed 60 wpm required for both positions along with sound spelling ability. Salary open please call Ivy Cormack at 385-3411 or write P.O. Box 757 Victoria. All replys held in confidence.

ACCOUNTANT
Career opportunity in private industry-preferred R. I. A. or G.C.G.A. training. All accounting functions—books to trail balance budget, financial statements, cost control, personnel, etc. Some Up-Island travel involved. Salary negotiable. Drake Personnel, 1175 Douglas St. 385-3425.

STENOGRAPHER REQUIRED for loans department, typing minimum 55 w.p.m. Previous business experience preferred. Good salary and benefits. Apply in person, Bank of B.C., 752 Fort Street, Victoria.

DICTA TYPIST
Busy office, good Dicta Typing and ability to deal with the public, previous office experience, salary $750-$850. Drake Personnel, 1175 Douglas St. 385-3425.

BANK OF B.C. NOW OFFERING career opportunities for tellers. Experience preferred but not essential, as we will train suitable applicants. Apply in person, 752 Fort Street, Victoria.

TELLER REQUIRED FOR CREDIT Union office, previous related experience a necessity, excellent fringe benefits, salary negotiable. Reply in writing with resume to Victoria Press Box 739.

RECEPTIONIST SECRETARY required for small office, interesting work with progressive young company. Salary commensurate with experience. Please supply resume to Victoria Press Box 735.

EXPERIENCED LEGAL SECRETary required for matrimonial and commercial. Good typing and shorthand essential. $750 plus. 386-6754.

LEGAL SECRETARY REquired. Must have some conveyancing experience and good typing, $800 plus. 386-6754.

LEGAL SECRETARY
2-3 years conveyancing experience. Salary $800-$900. Drake Personnel, 1175 Douglas, 385-3425.

EXPERIENCED CONVEYANCE secretary required. Salary commensurate with experience. Apply to Sandra Burns, 385-1411.

23 SKILLED TRADES

ADVERTISEMENTS IN THIS CLASIFICATION MUST COMPLY WITH THE BRITISH COLUMBIA HUMAN RIGHTS ACT

British Columbia Forest Products Limited
MACKENZIE DIVISION — PULP
Requires
Electricians

There are a number of forecast vacancies in our 500-ton-per-day bleached kraft pulpmill in the above trade area. Applicants should be experienced journeymen with pulpmill or heavy industrial background. The present rate is 9.29½ dollars an hour. Liberal relocation assistance and an extremely comprehensive benefit package is available.

BCFP is a fully integrated forest products company employing more than 5,000 people throughout British Columbia. Mackenzie is located 120 miles north of Prince George in the central interior of B.C. and presently has a population of 7,000. The community has been professionally planned and new well designed housing is available in the 32,000 to 42,000 dollar price range.

Written application outlining training and work experience should be directed to:
Employment Supervisor,
British Columbia
Forest Products Limited.
Box 310, Mackenzie, B.C.
V0J 2C0.

Telephone applications accepted. Please call collect to Mr. G. McIntosh or Mr. R. Buchhorn. 997-3969.

RETIRED OR SEMI-RETIRED
Electrician or Contractor dealing with public in sales and advisory position. Remuneration negotiable. Only those with an up to date knowledge of the residential wiring requirements need apply. This position can lead to management. Write Victoria Press Box 729.

SKILLED CARPENTER WANTed immediately, minimum 10 years' experience in forms, framing, finishing, wages $10 per hour and benefits. 477-9895.

PAINTER REQUIRED FOR growing business. Experienced only need apply. 383-6189.

SELL IT FAST THROUGH CLASSIFIED

24 SALES PERSONS and AGENTS

ADVERTISEMENTS IN THIS CLASIFICATION MUST COMPLY WITH THE BRITISH COLUMBIA HUMAN RIGHTS ACT

the Permanent
1125 DOUGLAS ST.
3647 SHELBOURNE ST.
Thinking of a Change?
We presently have 3 openings for professional Real Estate Salespeople. Stop in and discuss the opportunities available with Larry Brooks, 3647 Shelbourne Street, 477-0141, or Walt Slocomb, 1125 Douglas Street, 382-9191. Confidence assured.
Canada Permanent Trust Company

CAREER OPPORTUNITY
A leading and fast growing Canadian Financial Company is looking for three salespersons. Not high pressure — but rather an earnest person will welcome a permanent position and an exciting career with management opportunities. Sales experience and the ability to meet and talk with business leaders an asset.

A salary of up to $1,500 per month, plus fringe benefits for 30 months is guaranteed, along with a comprehensive traininng in the marketing of our product, should you qualify.

Perhaps you are ready for a change? Investigate! In requesting an interview please include a brief personal history. All replies strictly confidential. Box 4246, Station "A", Victoria, B.C.

OLIVETTI, ONE OF THE world's largest companies in the office equipment-information processing industry, employs 1,500 people in Canada and markets a wide range of products from typewriters, calculators, copiers, and writing systems to electronic accounting systems, many computers and computer peripherals. The company has an opening in the Victoria office products sales force for a bright, aggressive individual with an eye towards upward mobility. A hard worker, with the necessary interpersonal skills, can expect first year earnings of $12,000 to $16,000 comprised of guaranteed base salary plus commission. A well-defined career path and management development program offers exceptional potential to progress with our growing organization. For a confidential interview please contact Olivetti Canada Ltd. at 383-8621.

REALTORS
Phone for full details on the finest training programme to ensure your success in real estate.
GEORGE BLACKBURN 598-3244
JACK MEARS OAK BAY REALTY LTD.
3618 SHELBOURNE ST.

We offer unusual earnings, possibilities and an opportunity of building a business of your own. If you are the kind of person who is ambitious and willing to learn a sales career—call today. Phone 384-6511. THE MONARCH LIFE INSURANCE COMPANY.

IMMEDIATE POSITIONS AVAILable with local concern for six full-time people for sales. Good earnings opportunity. Excellent opportunity for advancement. Applicants must be neat appearing, no experience necessary. Call 386-6754, 9 a.m.-12 noon.

COASTLINE CARPETS REquires experienced sales person. Will train in carpet marketing techniques. Salary plus commission available. Gas allowance available. Phone for appointment, 386-3531.

Require mature INDUSTRIAL SALESPERSON
For personal interview call Mr. Alder at 537-5714.

WE NEED
individuals to train for responsible sales positions. Car necessary. For interview call 386-6754, 9 a.m.-12 noon.

25 TEACHERS

ADVERTISEMENTS IN THIS CLASIFICATION MUST COMPLY WITH THE BRITISH COLUMBIA HUMAN RIGHTS ACT

JAZZ, MODERN, BELLY DANCing, Ballet. 1322-A Government St., 384-3841.

26 PART TIME or TEMPORARY HELP

ADVERTISEMENTS IN THIS CLASIFICATION MUST COMPLY WITH THE BRITISH COLUMBIA HUMAN RIGHTS ACT

PART-TIME FRONT DESK clerk required for deluxe hotel, switchboard and typing experience necessary, please call 386-1422 between 10 a.m. and 1 p.m. only.

LOOKING FOR PERSON EXPErienced in sewing to give private lessons. Reply to Victoria Press, Box 746.

AMBITIOUS COUPLE WANTED. Must have 10 hours free time weekly, earn $100-$600 monthly. For appointment call 478-8737.

CLEANING LADY FOR MONdays, 10 Mile Point, provide own transportation. 477-0668, after 6 p.m.

30 SITUATIONS WANTED

COMPANION FOR ELDERLY OR chronically ill? Medox has staff available for short-term assignment, 24-hour live-in while you are away or available to work on an hourly basis. All staff screened and reference checked. 24-hour service. Call 388-7388 for more information.

WILL TAKE GOOD CARE OF your sick mother, relative or friend. Medox has available homemakers, companions, nursing assistance, practical nurses and registered nurses. On call 24 hours of the day. Emergency help available. 388-7388.

DAYCARE FOR BABY
Loving, responsible care in happy family home. Your working hours and any other time when needed. Jubilee Hospital-Sears area. 595-3887.

CAPABLE EDUCATED LADY would like 4-5 hours employment mornings Monday to Friday. Companion-help to older person. Please phone before noon 383-6165.

YOUNG BUSINESSMAN, AGE 29 with administration, sales and management experience looking for new opportunity. Write Victoria Press, Box 596.

QUALIFIED SEAMSTRESS wants work making drapes, slip covers, bedspreads, etc. Workmanship guaranteed. 477-7022.

WILLY'S RENOVATIONS CARpentry, framing, backhoe, plumbing drainfields. Phone 479-3511.

EXPERIENCED GRILL COOK needs job. Call Tony at 479-4676.

30 SITUATIONS WANTED

EXPERIENCED AND RESPONSIble housekeeper asking for position, can take care of children. Available in August. 477-3218.

STRONG YOUNG MAN NEEDS work, 1 year framing experience, 1 year roofing experience, phone after 5. 595-6089.

DOCUMENTS, MANUSCRIPTS OR what have you expertly typed by legal secretary. Divorce a specialty. Ph. 386-9617.

NEED A JOB DONE? RELAX! Leave it in the capable hands of two university students. Free estimates. 388-5663.

CASUAL WORK, PAINTING, roofing, gutters cleaned, lined, downpipes installed, de-moss roofs. 388-7941 Wesley.

GARDEN ASSISTANCE, REASONable rates. Lower rates for pensioners. 595-4223.

LITHOGRAPHIC CAMERA OPERator, 10 years experience, seeks employment. 383-4871.

WILL BABY-SIT, MY HOME, Gordon Head area, 8 till 5. 477-5245.

RELIABLE DAYCARE FOR PRESchoolers, weekdays, your home. 478-1201, ask for Kim.

YOUNG TEENAGE GIRL, SEEKS work, housekeeping or any odd jobs. 479-4947.

TRUCK DRIVER 22 YEARS OLD, needs job, have class 1 and air ticket phone between 4-8. 386-7269.

WILL LOOK AFTER YOUR house and lawn, August 2-18. 592-2789.

DAY CARE, MY HOME. 383-6039.

33 BANDS, MUSICIANS and ORCHESTRAS

WANTED: JAZZ PIANIST TO join new band; only requirements are read music, and lots of desire to play. 592-4409, Ted or 595-0135, Brent.

QUAYCZAR COUNTRY ROCK band, also 50's and 60's rock band, available for parties, dances, weddings and cabarets. Phone Ray, 478-2744.

WANTED ADDITIONAL members for expanding 3-piece band, must have some vocal, call Dan 595-8095.

BASS PLAYER AND VOCALIST for country rock band. 478-4453.

34 PRE-RECORDED MUSIC

DENNY'S CANNED MUSIC CO. LTD.
FONZIE'S PLACE LTD.
656-3585

CANDU CANNED MUSIC
We play at wakes and wedding and all fancy dos Candu Canned Music candu it for you. 384-5521.

WAYNE'S MUSIC FOR ALL OCcasions, reasonable rates, phone 479-4835.

MALODEOUS MUSIC BY MILLS. Banquets, weddings, anniversarys. 656-6295.

JAMES GURR 478-2468.
Wedding Reception Music

36 BUSINESS SERVICES and DIRECTORY

Appliance Repair.

APPLIANCE REPAIRS, WASHers, dryers, stove. Reasonable rates. Phone before 10:3 0a.m. for same-day service, Jim 477-2560.

Auto Glass

BOSSOM
GLASS COMPANY LTD.
FOR ALL YOUR GLASS NEEDS!
Windshield replacement Service CALL our Mobile Home Service Van. It is more convenient and costs no more 382-3031, 382-0222.

Breathing Equipment

OXYGEN AND RESPIRATORS. Prompt home service. Moderate prices, guaranteed relief under doctors direction. Wass Breathing Equipment, 2235 Shelbourne, 595-4331.

Bridal Rentals

Elite Bridal Rentals, new business, appointments. 477-2275 after 2 p.m.

Carpenters

RENOVATION

GARDENING
jack beastall

Coldframe Covers: Take Care

Coldframe covers seem to suffer more damage during the summer months when not in use than in winter when they are on the frames. Often this is because few gardeners have selected a storage place where the covers can be adequately protected.

Since coldframe covers are frame, and often the most important part of a costly part, it pays to give thought and care to summer storage.

After a winter in service the wooden frames of the covers are damp and the joints reasonably tight because the wood is swollen. By the end of June the wood has dried out, and covers not properly stored develop a twist that can be difficult to remedy.

This happens to the frames of both glass and pliofilm covers, especially to the pliofilm type with light frames made from lattice strips. Proper storage as soon as the covers are no longer needed can present this problem, and it is wise to have a permanent storage place ready.

Where this place will be is something each gardener has to decide, and will depend a lot on the number of covers to be stored, whether the covers are wood and glass, wood and pliofilm, or wood and rigid plastic sheets.

Covers made with plastic materials must be stored out of direct sunlight. Pliofilm covers deteriorate rapidly in sunlight; even 5-mil. pliofilm will become hardened in a few months of summer sun and plit in wind, or under the weight of rain, when put back into service, resulting in damage to a well advanced crop within the frame.

Rigid plastic sheets also deteriorate in sunlight, but more slowly, but the time comes when a sharp blow causes the sheet to fracture and replacement is necessary. The less sunlight the longer the sheets remain servceable.

Methods of storing depend on the number of plastic covers in use. In a small home garden it will usually be from one to three.

The place to choose should be reasonably cool and out of strong light, such as a corner in the basement, in a shed, or a garage.

One cover can be tacked in four places to the wall studding. Two or three covers can be held together with short pieces of lath tacked to the edges with an overhang sufficient to nail solidly to the studding. A few strips of old wood tacked over the exposed plastic covering is insurance against accidental rips.

Covers of wood and glass are heavier, but one or two can be tacked to studding in the same way, and a few pieces scrap lumber used to protect the glass.

Six or more glass covers are best stored lying flat on two or three 2 by 4s placed on level soil or level concrete under cover.

After stacking, two pieces of lath are tacked to each long side of the stack, putting one tack into the bottom cover and one into the top cover. This prevents the frames from twisting as they dry out.

By July, after the frames are thoroughly dry, it is wise to check the covers and do any repair work necessary, so as to have them ready for instant use in the fall. Damaged plastic or broken glass should be replaced, and the wooden parts given a good coat of paint.

Frame covers repay a reasonable amount of care by giving years of trouble-free service.

36 BUSINESS SERVICES and DIRECTORY

Excavating

EXCAVATING, LAND CLEARing, road building, demolition, sand and gravel, equipment rentals, 24-hour service. Radio controlled.
O.K. Trucking Co. Ltd.
Bus. Office, 2840 Nanaimo, 386-3414
Dispatcher, 2720 Turner, 382-6136

WELCH'S BOBCAT (825 DIESEL) and trucking service, excavating, backhoe, rototilling, terracing, septic and drains, clean-up, hauling. Reasonable. I Care. 658-5501.

PEDERSEN EXCAVATING. Back-hoe work. Sewer installation. Free estimates. By hour or contract, 479-5963.

VICTORIA BOBCAT SERVICE. 3-ton dump truck. Landscaping-excavating. 10' backhoe, reasonable. 383-8101.

BASEMENTS, SWIMMING pools, reservoirs, hauling and subdivision services. Seaboard Excavating Limited. 652-1177.

BOBCAT
Available to move dirt, gravel, etc. Reasonable rates. 477-0916.

ROBERTSON'S EXCAVATING. 450 Case, land clearing, bulldozing and backhoe. 595-8530.

R. BISSENDEN AND SON Excavating. Backhoe. Owner-operator. 598-4490.

Fencing

FENCING AND GATES — ALL types in wire or wood — supplied, installed or repaired. Island Chain Link Fencing Ltd. For free estimate — Phone 477-0332.

VAN-ISLE CHAIN LINK FENCing. Good fences make good neighbors. 386-1841 anytime.

ANY STYLE FENCES BUILT OR repaired, reasonable rates. Franklin Construction 382-2732, 478-1050.

ALL TYPES OF FENCING, yards, dog runs, swimming pools, patios. 382-0982.

Flooring and Sanding

M&M FLOOR
COMPLETE FLOORING CENTRE
Hardwood, Carpets and Linos
532 William St., 384-0343
Nights: Al 386-3078—Mike 382-4818

Gardening

HARVEY'S LANDSCAPING AND Gardening Service. New lawn designing, lawncare maintaining by contract. Commercial, residential, Fong, 479-7078, 384-8621.

LICENSED GARDENER
Cleanup, pruning, etc. Gardening year-round by contract. G. Barta, 479-9278.

ROCK WALLS
Beautiful work, lowest rates in town. Rebuild those old walls while prices are low. 384-3568 or 642-3514.

GARDEN CARE
Clean-ups, lawns, rototilling, tree falling, pruning, maintenance, hauling, complete landscaping, 25 years' experience. 652-3758.

NEW LAWNS FROM $50. 20 years experience. Lowest prices, call for free estimate. New Life Landscaping, 385-5475.

GARDENS CLEANED UP AND general maintenance, also lawns cut. Phone anytime after 5, 383-8837.

TREES CUT BACK, HEDGES, shrubs trimmed. 12 years experience. 383-8363.

LARRY BEATTIE
Lawn and Garden Care.
385-8014

FRANK'S GENEKAL GARDENing and pruning, 477-6661.

LANDSCAPING AND RETAINING walls. Low cost, 477-3775.

Gutter Cleaning and Repair

Aluminum Gutters
5" CONTINUOUS in baked enamel
B.C. ALUMINUM 479-7121
"THE NAME YOU KNOW"

OUR CLEANING, WATERPROOFing, and preservative treatment, will add new life to your gutters and downpipes. Very reasonable. All work guaranteed. 477-4908.

LO-COST
Gutters cleaned (full treatment) repaired, replaced. Free estimates. 592-6273. Guaranteed.

LO-COST
Gutters, cleaned (full treatment), repaired, replaced. Free estimates. 592-6273. Guaranteed.

Handymen

PLUMBING, CARPENTRY, electrical, renovations, rumpus rooms, $5 per hour, or estimate 383-1233.

Hauling

1-TON DUMP TRUCK AND driver for hire, $10 an hour. 652-3758.

Home Improvements

ALCAN BUILDING PRODUCTS
Almetco Div.
SAVE HEATING DOLLARS
Storm Windows — Thermal Glass
Alcan Siding
Days 652-3901 Eves. 652-2761

CHARY CONSTRUCTION SERVICES LTD. 384-2429
Renovations — Repairs

RENOVATE, ADD-A-SUITE, WE can design, finance and build. 386-2910.

FEATURE KITCHEN CENTRE
2610 Douglas 385-0921
QUALITY WITH ECONOMY

Insulation

PACIFIC COAST INSULATION and Roofing Co. Ltd. 656-1513.

Janitor Service

EXPERT JANITORIAL SERvices by B.C.V.S. certified janitor. All phases, free estimates. 478-6282.

Landscaping

BARKER LANDSCAPING LTD.
—since 1940—
Lawn specialists. Expert and considerate garden layout and shrub placement — sketches — ideas. Our expert stonemasons can build you anything in rock or slate — walls, patios, pools or pillars — etc. For a free competitive estimate, call 595 8323. Terms.

UNDER $150 AVERAGE YARD IN ONE DAY
Designing, Levelling, Preparing
SUNSET LANDSCAPING
477-0916

ROCK WALLS
Beautiful work, lowest rates in town. Rebuild those old walls while prices are low. 384-3568 or 642-3514.

NEW LAWNS FROM $50. DON'T do that landscaping until you call us. Free estimates, new life landscaping. 385-5475.

MARLEE GARDENS LTD.
Landscaping, new lawns, lawn and garden renewal. Free estimates, reasonable rates. Call 652-3705.

SAANICH LANDSCAPING
Complete landscaping, stonework, sidewalks and lawns. Lowest price. Free estimates. 479-6490.

GARDEN CITY LANDSCAPING
FREE ESTIMATES
Phone 595-2622

GARDEN LAYOUT
Landscaping, lawns, and fences. 477-0332.

B.F. LAWN AND GARDEN MANIcuring, lowest rates. Phone 595-2003 after 5 p.m.

Masonry

J. HANNAH MASONRY. CHIMneys and fireplace facings. 477-5822 evenings.

FIREPLACES, REPAIRS, BRICK or stone work. Reasonable rates. 655-4829.

CHIMNEYS, FIREPLACES, rock, stone and brick work. Call Jerry after 6 p.m., 384-3348.

Moving

DRUM CARTAGE
Moving and storage. House and apartment moving, pickup and deliveries. Professional men at competitive prices. Month-end appointments available to the last minute. 383-9861.

TROJAN MOVERS — LOCAL moving, careful handling, $20 per hour, Monday through Friday, $22 on weekends. OAP special rates. 20' Van and 2 men. Fully insured. Compare! Phone 478-7368.

36 BUSINESS SERVICES and DIRECTORY

Moving

MOVING?
Professional moving service at $20 per hour by Comerford Brothers, 386-0293 or 383-1078.

BISSONS MOVING AND Storage Ltd., household and piano moving specialists. Serving Victoria and Vancouver Island, 384-6442.

MEL'S MOVERS
Local deliveries and household moves. Reliable service at reasonable rates. 384-2523.

MOVING, IN LARGE STATION wagon. Free estimates and reasonable rates. 598-5330.

2-TON TRUCK AND DRIVER for hire, $10 an hour. 652-3758.

Painters and Decorators

ISLAND DECORATORS
Painters Paperhangers
Spray Painters
Plaster Repairs
Convenient Time Payments
383-9059 Eves. 382-1479

CLARK AND PATTISON PAINTING CONTRACTORS LTD. Brush or spray. Paperhangers Texture and vinyl work. Will do all or part of any job and anthes steel scaffolding. Rentals of all painters equipment. Terms if desired. Phone 384-0443 or 384-8831.

BROTHERS PAINTING AND DECORATING
Free appraisals, cost consultant. All types of painting. All types of repairs. Commercial, farm, residential. Lowest rates. Terms. Work guaranteed. 383 8112.

DOWSON PAINTING CONTRACTORS 385-6042
Residential, commercial. Ames Topline Paint. Home answering service. Work guaranteed.

24 HOUR SERVICE. WE OFFER: quality workmanship, top quality paint, free estimates, interior or exterior. 386-7832. We put care in our work.

PAINTING AND DECORATING, reasonable rates, satisfaction guaranteed. Terms. 595-4905, 479-2473.

PAINTING AND DECORATING from 15 years' experience. Guaranteed job and free estimate. 598-8240.

INTERIOR — EXTERIOR
Special low rates. For clean job. Self employed. Phone Douglas at 477-5207.

EXPERIENCED PAINTER WILL do interior and exterior. Reasonable rates. Guaranteed work. For free estimates phone 592-7843.

I. CRIGHTON, PAINTING AND decorating. Free estimates. 20 years experience, 383-0629.

PAINTING AND WALL COVERing, 20 year experience, for estimates phone: 595-6172.

PAINTING — EXTERIOR AND interior, free estimates, Reasonable rates. Call 598-2140 anytime.

PROFESSIONAL WOODWORK, painting and papering. Satisfaction guaranteed. Call 478-6446.

BMB PAINTING AND ROOFING Ltd. Free estimates. Reasonable rates, 479-4547.

INTERIOR - EXTERIOR DECORating, Painting, Renovations to your satisfaction. 384-5313.

TRIMLINE PAINTING
Free estimates. 393-5638.

Paving

TRI-WALL PAVING

DRIVEWAYS — PARKING AREAS A solid job at a sensible price. Call Barrie Cook at 478-3333 or 479-6952. FREE ESTIMATE.

Plasterers

FRED BLANCHARD AND SONS Ltd. Lathing, plastering and stucco work, repairs. Phone 386-7421 and eves. 656-4211.

COLEMAN PLASTERING LTD. Lath, Plaster and Stucco. 598-3433.

Roofing and Siding

PARKER JOHNSTON LTD.
1655 BLANSHARD. 382-9181
"Roofing Victoria Since 1935"

Stucco

H AND S STUCCO AND PLASTering, repair work. 656-4556.

Tailors

OAK BAY TAILORS
Tailoring, alterations ladies and men Quality leather alterations.
1826 Oak Bay Ave. 598-4131

Tree Service

MOUNT VIEW TREE SERVICE
Everything in trees.
Big or small, we do them all. 479 3873.

TREES TOPPED, LIMBED, felled. Selective lot clearing. Insured. Free estimates. 384-8877.

TREES FELLED, PRUNED OR topped. Reasonable rates. Prompt service. Insured, 642-5945 anytime.

38 TRAVEL

RENO OR VEGAS FLIGHTS
weekly from Vancouver. DIRECT FLIGHTS FROM VICTORIA Sept. 12, 19, 26; Oct. 3, 10, 17.
RENO BUS
July 10, 24,
Aug. 14, 19
DISNEYLAND BUS
From Victoria, July 17, August 14

DISNEYFLIGHTS,
CALIFORNIA
MARITIME HOLIDAYS

2620 QUADRA
382-4271
ALL FUN HOLIDAYS

GOLD DIGGERS!
RENO!
Every Saturday until June 30 beginning again Aug. 14!
$124.50 dbl.
DISNEYLAND!
July 10 thru Aug. 28 from $193.50.
For information call
388-7111
(At the Imperial Inn)
1961 Douglas Street

You Are You
We know that and will arrange your travel plans to suit you.
CALL US TODAY.
WHITTOME'S TRAVEL
Victoria — 1111 Blanshard St. 388-4271
Duncan — 126 Station St. 748-8128 748-8128
J. H. WHITTOME and CO. LTD.

APARTMENT, MONTREAL fully furnished. Free transportation from Airport. 688-5648. 270-3370.

MATURE YOUNG COUPLE willing to drive your vehicle to Ottawa beginning of August. After 6:30, 652-1756.

39 PERSONALS

LADY, OUT-GOING, PLEASANT personality, would like to meet gentleman over 45 for companionship. Victoria Press, Box 700.

LONELY GENTLEMAN, 39, wishes to meet lady for companionship. Victoria Press, Box 712.

DESPERATELY NEEDED: pitcher for Cosmic League softball team. 383-8118, Brad.

MULTIPLE SCLEROSIS CAN BE cured if diagnosed early, 652-2392.

40 BUSINESS PERSONALS

HYPNOSIS
Stop smoking, lose weight, sleep soundly, master emotions, eliminate nervous tension, break negative habits. Lecture service available. Professional hypnosis by appointment only.
Alpha Centre—595-4022

HOMECRAFTS FOR SALE. 527 Foul Bay Road, 592-9486.

40 BUSINESS PERSONALS

DIVORCE
You may not have to be separated 3 years to get Divorced!
1. No money down—monthly payments.
2. Includes lawyer's fees.
3. Your divorce can begin immed.
For further information call:
Victoria Office
383-6724
LUXFORD DIVORCE SYSTEMS (1976) INC.
210-620 View St.
Chargex, Master Charge Welcome
VANCOUVER OFFICE, 687-2835

EAR PIERCING
By registered nurse including a pair of gold-plated earrings over surgical-grade stainless steel.
MEDOX
388-7388

HIGHEST QUALITY VITAMINS and food supplements, write for free catalogue c/o Larry Muir Galaxy International, R.R. 1, Mill Bay, B.C.

BEAUTIFUL INDOOR POOL with sauna, information 386-2812. Queen Victoria Inn.

NELS TODD CREATES HAIR styles of importance. Phone 383-2615.

MRS. PAYNE-JONES TRANCE medium. Questions answered. 386-3603.

LONELY? FIND A COMPATIBLE companion through Emily Quest. Write P.O. Box 5220, Victoria.

42 EDUCATION

HABLE ESPANOL
Conversational or gramatical Spanish by genuine teachers. For further inquiries call 384-9150 or 479-8536 after 5:00 p.m.

SUMMER TUTORING IN BASIC skills at both elementary and secondary levels by experienced teacher. 385-6389.

DAY CARE CENTRE, SMALL group 6:30 a.m. to 6 p.m. taking registration for children 3 to 5. Cedar Hill area. 479-6737.

TUTORING PROFESSIONAL help by experienced teacher French, math, new and old methods. 598-2331.

ESQUIMALT PRE-SCHOOL (A co-operative). registration for 3 and 4 year olds. Please call 384-4746 or 385-7037 or 388-7708.

ARE YOU INTERESTED IN learning Spanish? Then telephone 383-5804.

TUTOR AVAILABLE FOR grades 4 to 7. 58 hour. 385-4854.

60 FUEL

MANDER TRUCKING 478-5332
Agricultural sawdust, hem and fir. Cedar hog fuel or riding rings. Evenings 477-5053, 479-7629.

FIREPLACE WOOD FOR SALE. Split, delivered and stacked. Call 384-6339.

63 TIMBER

WANTED TIMBER
FELLED, BUCKED or STANDING
Fir, Cedar or Hemlock
TOP PRICES PAID
Ideal Sawmill Ltd. 385-0441

WANTED: STANDING TIMBER and contract skidding. 478-3826.

WANTED CEDAR LOGS SUITable for shakes. 478-2740, 383-2243.

65 BUILDING SUPPLIES

STEWART & HUDSON

GARDEN STAKES
4'—10c ea. 6'—18c ea.
5'—14c ea. 8'—24c ea.

SINGLE TUBE FLUORESCENT LIGHT FIXTURES
24"—36"—48"
Your Choice
$16.66 ea.

GREEN VINYL COATED CHAIN LINK FENCING
36"—$29.88 Roll
42"—$34.88 Roll
48"—$39.88 Roll
All 50' Long Rolls

LATEX FENCE STAIN
Red, Green, Brown
$4.88 gallon

Chargex—Master Charge
Budget Accounts
Open Mon.-Sat., 7:30-5:30

STEWART & HUDSON Ltd.
400 Gorge Rd. E. 386-3211

SLEGG BROTHERS CASHWAY LUMBER

OLYMPIC STAIN
$12.95 Gallon
Phone Ron at 656-1125 for quote on 10 gallons or more. Contractors and home builders we specialize in low quotations for quantity purchases. Accounts opened for builders.

Sidney — 656-1125
9764 Fifth St.
Victoria — 388-9975
1496 Admirals Road

65 BUILDING SUPPLIES

Home Lumber

LUMBER SPECIAL
Price per 1000 BM

2x4—6' BTR. Hem	$ 75
2x4—8' 2 BTR. Hem Studs	$155
1x10 M-R Shiplap Hem	$149
2x4 Std. BRT. Hem	$169
2x4 Utility Fir	$110
2x6 Utility Fir	$105

FIR PLYWOOD

4x8—⅝ Std. T-G	$9.95
4x8—⅝ Uns. D	$4.91

PLYWOOD CABINET

4x8—¾ L.C. Sen.	$32.95
1x12 K.D. Spruce Shelving Lin. ft.	¢ .39

GYPROC SPECIAL
Price per 1000

½" Gyproc	$ 85.00
½" Firestop	$ 95.00
⅝" Firestop	$110.00

INSULATION
Price per 1000

R7x2½" Fiberglas	$ 72.00
R12x3½" Fiberglas	$120.00
R20x6" Fiberglas	$205.00

STUCCO WIRE

16—16"	$ 23.50

NAILS

2¼ plus 3¼ CW.	$ 13.95

ASHPHALT SHINGLE

210 Wt. Self Seal	$ 19.50

SPECIAL QUANTITY DISCOUNTS ON VOLUME ORDERS

DELIVERIES Made ANYWHERE on VANCOUVER ISLAND. Before you buy COMPARE OUR PRICES. For QUALITY SERVICE and GUARANTEED SAVINGS, phone:

HOME LUMBER and BUILDING SUPPLY
470 ARDERSIER RD.
386-3374 — 385-8711

IMPERIAL BUILDING MATERIALS LTD.
The Builder's Supply House

JULY SUPER SALE CONTINUES

DOMTAR ASPHALT ROOFING SHINGLES
Prices have increased but while present stocks last—
210 lb. Self Sealing
210 lb. Permalite Interlock
$19.95 square

FIBERGLASS INSULATION
15 x 48" Friction Fit

R7-2½"-150 sq. ft.	$11.40
R-20-6"—50 sq. ft.	$10.75

DECADEX
Brush-on seamless weatherproofing for sundecks, porches and marine application $22.18. 5 litres (1.1 gal.)

ALUMINUM GUTTER
White or brown
45c—Foot

BUY WHERE THE BUILDER BUYS FOR LESS.
Master Charge — Chargex
2955 DOUGLAS ST.
386-1401
STORE HOURS
Mon.-Fri. 8-5, Sat. 8-12
Member of Victoria HUDAC

Cubbon on Cook

12x12 ceiling tiles, 64 s.f.	$12.49
Celifibre installed R7, 100 s.f.	7.40
4x8—¾ sanded deg fir ply	10.99
4x8— gyproc	2.59
2x4—92⅝ econo studs, 25 pcs.	11.95
18" Bi-fold slabs	1.99
30x80 Prehung mah door	18.99
Little barn pre-made 8x10	349.00

1720 Cook Chargex Ph. 384-8181

MOORE WHITTINGTON LUMBER LTD.
3614 BRIDGE ST.
386-1388

DOORS
Victoria's door headquarters.
All types — entrance, pre-hung, pocket door frames.
Some seconds and inventory clearance items at low prices.
Victoria's only complete:
SASH, DOOR and MILLWORK MANUFACTURING PLANT.

SSANICH LUMBER YARDS
3041 Douglas 385-2486

Materials for 12x20 garage roofing extra	$320.00
8'x10' Greenhouse	$245.00
Work Bench materials	$ 12.00
Compost Box, 4'x8'	$ 10.00

Saboi Kit (sailing-Pram Dinghy Kit
Garden Sheds 6'x7'7"
Chicken Coop 6'x6'7"

65 BUILDING SUPPLIES

CLEAN AND UNPAINTED OLD barn lumber, 1"x12", random lengths. 112-537-2224.

70 MUSICAL INSTRUMENTS

SUMMER SALE CONTINUES
BALDWIN MODEL 46
25 Pedal Notes
61 Note Manuals
Percussion
$2699
BERNIE PORTER MUSIC
382-9542 Park Free
Until 9:00 P.M.
Closed Mondays

Home of the Conn Organ and Kincaid Piano Exclusively
SOUND OF MUSIC SALES LTD.
REGINALD STONE MANAGER
1517 Quadra St.
383-0239

HAMMOND ORGAN STUDIO
ENROLL NOW
For our summer organ rental and lesson program! Beginners or advanced students of all ages welcome. Summer hours: 9:30-5:30 Tues.-Sat.
Free Parking 3400 DOUGLAS
Across from Town and Country
388-9177

Scott PIANO & ORGAN
DOWNTOWN
GOOD USED PIANOS
Reconditioned, guaranteed from $695
612 FORT 386-2434

EATON'S
Specialist in
HAMMOND ORGANS
for over 20 years
4 Teachers Available
Use your Eaton Account
Main Floor Eaton's
Home Furnishings Building

REPAIRS
We have Vancouver Island's most complete repair facilities for brass, woodwind and all fretted instruments.
NELSON'S Music Centre
1315 GOVT. 385-9728

OVERSTOCKED!
Cry Baby's reg., $65. Now $49.95 while they last.
HALL-FAIRFIELD
"Doorway to YOUR world of MUSIC"
728- Fort St. 385-3307

USED PIANOS
6 only. Priced from $495.
GLEESON MUSIC CITY
829 Broughton
(near Royal Theatre)
Parking at Rear — 388-9632

PAMUS
MUSICAL INSTRUMENTS
"Where Good Music Begins"
1108 Blanshard St 386-8473

Maestro rhythm and sound unit, $195; new Fender bandmaster reverb head with EMC 4x10 cabinet, $875. Fender strat MNSB, $495; 12" Fender speakers, $34 each.
SOFT SOUNDS
2031 Oak Bay Ave. 598-1524

CUSTOM HAGSTROM BASS, TWO Fender Precision pickups, Gibson EB3 bridge, with case, $350 firm. Traynor bass mate head, 30 watts RMS, recently restored, $75. 479-4245, after 5 p.m.

LADY'S 120-BASS CAMILLO ACcordion with case in perfect condition, call after 5. 384-9097.

YAMAHA ELECTONE ORGAN, CSY-1 with solo synthesizer, in new condition. 478-2626.

CLARINET, EXCELLENT CONDItion, hardly used, $70 or offers. Phone after 5:00, 384-9980.

WANTED, MEDIUM SIZE grand piano in good condition. 592-1513.

SEARS SPINETTE CORD ELECtronic organ good condition $300 or offers. 384-2369.

PEAVEY VINTAGE GUITAR AMplifier for sale, excellent condition. Offers. 478-5156.

DRUM SET. MAXIN 5-PIECE plus brushes and sticks. As new, $300. 388-6979, after 12 p.m.

ELECTRIC PIANO, AMPLIFIER and speaker. Like new, $600. 384-2774, after 5.

VOX 2-MANUAL COMBO ORGAN, Leslie and amp, new condition, $1,195. 479-2848.

FENDER TELECASTER, EXcellent condition, $250 firm. 386-7907.

PIANO TUNER — CRAFTSMAN, Norman Duckworth, 595-5251.

70 MUSICAL INSTRUMENTS

SAVE! SAVE!
PRE-OWNED PIANOS
Belmont
Heintzman
Willis
PRE-OWNED ORGANS
Conns (3)
Hammonds (3)
Lowrey (1)
Yamahas (2)
Mayfair 386-6339
Bay 384-9131
Northbrook
758-1151
James Piano and Organ

BUFFET ALTO SAXAPHONE, like new. Offers. Phone 477-5864.

71 MUSIC TEACHERS

SUMMER ORGAN REFRESHER COURSE
8 weeks starts July 26 $39.95
KAWAI KEYBOARD STUDIOS
3621 Douglas 386-3912

PIANO TEACHER HAS ROOM for a few more students in September. Susan Pappajohn, A.R.C.T., R.M.T. 383-6701.

WILL TEACH GUITAR THEORY and note reading. 385-8437. Ask for Kirk.

77 MOTORCYCLES

HONDA - SUZUKI CAN-AM
New and Used
Parts—Accessories—Service
COLWOOD HONDA
Div. Mullins Marine
2781 Millstream 478-8831
Left off hwy., at Western Speedway. D.L. 00366A.

FREDERICK MOTORS
MOTORCYCLES
KAWASAKI
SUZUKI—BMW
Repairs—Service—To All Makes
616 Queens DI-00834A 383-0823

A BIKE
For every size . . . and
Every budget at
ESQUIMALT OAK BAY BICYCLE
1715 Esquimalt Rd. 388-6712
1968 Oak Bay Ave. 598-4111

BUY, SELL, TRADE, REPAIR
Deal direct with qualified, mechanic, save 50% on labor. Expert buckled wheel. New, used bikes, all sizes, lowest prices. Open 9-8; Sun. 12-5. 384-5514. Reno Industries, 2519 Govt.

BIG BORE KITS
and Hi-Performance cams for Kawasakis and Hondas now in stock at
POWERTOWN M.C.
384-1249 614 Grenville

1972 HONDA 250 MOTOR SPORT. Excellent running order. 8,000 miles. Asking $700. Phone from 8 p.m. to 10 p.m.: 656-5651.

1973 450 HONDA DOHC. EXcellent condition. 2 helmets and leather gauntlets. $1200. OBO. 748-1235.

'74 HONDA CD 200, BOUGHT new March, '75, only 3,600 miles, great condition, $1,000 or best offer. 478-6840.

'73 HONDA 500, ACCIDENT VICtim, very low miles on motor, could be easily rebuilt. $600. 478-6532.

BELOSOLEX, 125 MILES PER gallon, good condition. $250. Phone 383-2983.

2 MARS MOPEDS, EXCELLENT condition 180 mpg. $750 for the two. 477-1798 or 477-9352.

1974 YAMAHA 125, EXCELLENT condition, 2,200 miles, helmet included. 477-8437.

'67 305 YAMAHA, $175, NEW parts, spare parts, 479-6940 — 6 p.m.

1974 250 HONDA, 1200 MILES, asking $800 or best offer. After 5 at 384-0247.

250 SUZUKI 72 ENDURO, NEW chain and sprockets, with helmet, $450. 383-6243.

BROOKLAND MOTORCYCLES
Harley-Davidson — Honda
937 Fort DL-1371 383-5926

1974 SUZUKI GT 185. EXcellent condition, low mileage. 477-3559.

PEUGEOT 10-SPEED, REYNolds model, $200 firm. Like new. 479-2382.

1973 NORTON COMMANDO 850, 4,800 miles, excellent. Phone evenings 595-8868.

NEAR NEW MINI-BIKE, 5 horse power, Briggs And Stratton. 656-6471, after 5.

1976 HONDA 70 TRAIL BIKE, gone 30 Miles, perfect condition. $500 firm, 478-8053.

1973 SPORTSTER, VERY CLEAN, 8500 miles. Extras. 386-0541, 5-9 p.m.

75 SUZUKI TC 10 SPEED street trail, new condition. 479-1074 after 5.

1972 SUZUKI 500, EXCELLENT condition, extras, low mileage, asking $875. 384-8980 after 6.

1974 KAWASAKI 900, EXcellent condition, $2000. 478-6523 between 5-7.

'74 HONDA 350 ENDURO EXcellent condition, $795. 598-6305 or 479-2170.

1970 HONDA 50. NEEDS WORK. 595-8271.

KEYSTONE-REBUILT MINI bike, $125 or offers. 477-1253.

1974 YAMAHA TX500, $1,300. Phone 479-2926.

ONE 1975 HONDA CB 360 SUPERsport. Low mileage. 383-9095.

1976 KZ 900 WITH EXTRAS $3200, serious enquiries only. 658-8223.

78 BICYCLES

Russ Hay On Government
2542 GOVERNMENT ST.
Between Bay and Hillside
The Leading Bike Shop
SKATEBOARD
SPECIAL $19.95
384-4752
MASTER CHARGE
TRADES WELCOME
CHARGEX
Open Mon.-Sat. 8:30-5:30
Friday 'til 9

TWO LADIES' BICYCLES, ENglish lightweight Phillips, 3-speed, little used. $75 each. 652-3566.

BOY'S THREE-SPEED Mustang, 20" wheel base (Hustler) $40. 652-3566.

TWO LADIES' BICYCLES, ENglish lightweight Phillips, 3-speed, little used, $75 each. 652-3566.

PEUGEOT 10-SPEED BIKES, 1 man's and 1 woman's. 592-1997.

10-SPEED, $65
384-3804

MEN'S 5-SPEED, LIKE NEW. $75 firm. 382-6253.

10-SPEED, EXCELLENT CONDItion. 478-5374.

10 SPEED, GOOD CONDITION, $50 or offers. 477-5330.

LITTLE GIRL'S STURDY TWOwheel bicycle, $25. 478-6034.

LADIES' BICYCLE $50
592-7470

80 BOATS and MARINE

IT'S THE SERVICE "THAT SETS US APART"

USED BOATS

24' BELL BOY
—Command Bridge
—188 Mercruiser
—f.w.c.
—cabin heater
—Bennett trim tabs
—depth sounder
—safety gear
$14,500

22½' LYNWOOD
—Hardtop Cuddy
—170 Volvo I.O.
—full galley
—marine head
—camper back
—swim grid
—sport yak
$9,500

PLUS

14' GREW, 60 h.p. Johnson, EZ Loader trailer, canvas top	$1995
15'6" HOURSTON slide wing, 50 Evinrude, trailer	$3550
16' TRAVELLER tri-hull, 155 OMC	$2995
17' GLASS, 110 Volvo I.O.	$1495
17' FIBREFORM, 120 Mercruiser, trailer	$4995
18' REINELL, 155 OMC	$4295
18' REINELL Hardtop, 165 Mercruiser	$5995
20' SANGSTER Hardtop, 100 h.p. Volvo twc.	$3295

SAVE ON WATER SKIS

EP	
Super 1	Reg. $150.00 SALE $127.99
Superformer	Reg. $220.00 SALE $186.99
Competition I	Reg. $269.00 SALE $220.99
CONNELLY	
COMP 2	Reg. $175.00 SALE $149.99
HOOK	Reg. $200.00 SALE $169.99
SUPER GLASS HOOK	$220.00 SALE $186.99
LAKE REGION	
Swinger Combination	Reg. $ 80.00 SALE $ 65.99

SEE OUR NEW
BAYLINER
HOURSTON GLASSCRAFT
CAL GLASS
Boats in stock
GIBSON
POWERCRAFT CENTRE LTD.
(near Bay)
2520 GOVERNMENT ST.
382-8291

BALBOA-20, 3 SAILS, TRAILERS, 6 h.p. outboard, dinette, $4,900. 112-537-5804.

20' BRANDLMAYR FIBREGLASS and 1975 40 H.P. Johnson, few hours used, $2,300. 383-9395.

1976 Bayfield 25 sailboat, 3 sails, diesel engine, $14,250. Phone 656-6346.

26' DISPLACEMENT CRUISER, cedar planks on oak, sleeps 4, CB, sounder, offers. 479-3701.

12'6" SOLO DINGHY AND TRAILer for sale, excellent condition. 477-1625.

80 BOATS and MARINE

HORWOOD MARINE
Horwood Marine Ltd.
THURS.-FRI. 9 - 9
385-1451
823 Pandora
COLWOOD LOCATION
Tues.-Fri. 12-9
Sat. 9-5
Across from Farmer's Market on Old Island Hwy.
478-8211
"We Will Match or Better Any K and C Deal"

15'6" Canaventure
40 h.p. Mercury elec., full canvas cover, 1200-lb. Roadrunner trailer. This is a complete unit including battery, controls, etc. at
$3995

MERCURY MARINE
800 CLOVERDALE
385-1457

A COMPLETE STOCK OF FIBERGLASS MATERIALS

PELAGIC
PACIFIC INDUSTRIES (1974) LTD.
24 Huron St., Victoria, B.C.
386-1811 or 386-7814

PRIVATE MUST SELL
1974 40 ft. Tollycraft, 385 hrs. Immaculate. Will trade for property. List $135,000. Offers. 746-7783, Duncan.

20' CABIN CRUISER, COMFORTable, accommodation for two. Fully equipped with head, sink, anchor, compass, rod holders, etc. 40 h.p. Johnson outboard and 3 h.p. auxiliary. Full cockpit canopy cover. Heavy duty four wheel trailer included. Have purchased larger boat. Sacrifice for $2,100. 642-3731.

21' CABIN CRUISER WITH glass bottom, bunks, head, sink. Power by 100 h.p. Evinrude outboard. Exterior completely resurfaced. All round excellent condition. This boat is well suited to fishing, water skiing or pleasure cruising. It has to go—make an offer? 592-9826.

BOATERS!
See our large display of appliances, plumbing and electrical supplies.
S. J. PEDEN LTD.
2855 Quesnel St. 386-3464

ALBIN 25 SAFE, DEPENDABLE FG diesel displacement cruiser. All season with hot air diesel furnace, electric fridge, radio phone, swim grid, dinghy, galley, enclosed head, two cabins, all equipment. Offers on $21,000. 598-4023.

29' GULF ISLANDER
Outstanding from other Gulf Islanders for its color combination displaying the teak appearance. Well maintained, fully equipped for Swiftsure and cruising. For further information contact Rick at 598-6541.

1973 28' LHURS. FIBERGLASS, 11'4" beam, sedan cruiser with command bridge. Dual station controls. Sounder. C.B. radio. Deck chairs. Walk-around deck. Immaculate condition. 477-3666 after 5 p.m.

1975 19' CAL GLASS, 165 OMC, only 75 hours, alcohol stove, electric coffee water heater, full headroom, anchor pak, as new, ready to cruise or fish $9995. On display Mace Marine, 453 Head St., 383-3324.

23' HOURSTON SEDAN, 250 Chrysler, Volvo leg, Daniels radio-telehone, 3-way fridge, propane stove, Seagull aux. trolling motor. Under 750 hrs. Like new, $10,900. On display Mace Marine, 453 Head St., 383-3324.

30' CRUISING FIBERGLASS sloop. New 12 h.p. Yanmar diesel. 6'2" headroom, stainless rigging, aluminum mast. Must be seen. $19,900. On display Mace Marine, 453 Head St., 383-3324.

19' INBOARD SPEED BOAT. 364 Buick D.D. and Custom trailer. Teak decks and cello finish hull. Excellent condition. $3500 or best offer. To view Deep Cove Marina, Dave 656-6377.

36' MONK TRI-CABIN COMMAND bridge. GM diesel, shower, hydraulic steering, long range fuel and water capacity. Professionally built. Ideal liveaboard. Mace Marine, 383-3324 or 592-0613.

BALBOA 26
Fiberglass sloop. Like new. Complete and ready to sail. Must sell. Will consider any reasonable offer. Vancouver 929-5759.

SACRIFICE SALE
37'x12' cabin cruiser, live aboard, sleeps 8, nearly completed, owner ran out of money, any reasonable offer considered. Phone 386-1558. After 6.

1974 28' FIBREFORM 10'1" beam, depth sounder, CB, compass, fresh water cooler, twin motors, 165 Merc. both legs overhauled, bottom painted recently, $28,500 or best offer. 743-9272.

BOAT LUMBER
Boats and repairs.
Nicholson Boat Works.
2242 Glasgow Ave.
382-6321.

24' FIBREFORM BAJA (75) COMmand Bridge, 9½ hrs. use, 188 Mercruiser, fresh copper paint, $16,950. Bob Whyte Marine

80 BOATS and MARINE

Oak Bay Marine
SALES AND SERVICE

Just Arrived
Final Shipment
Factory Fresh
26'
CAMPION TOBA
COMMAND BRIDGES

—26' L.O.A. 9'4" Beam for exceptional ride and stability
—up to 235 h.p. I.O.
—dual hydraulic steering
—Shore power
—enclosed head
—stove, oven
—auto. bilge pump
—2 dinette conversions
—10-yr. financing O.A.C.

Without a doubt—the roomiest 26' on the market at a price nobody can match.

No Red Tape Bank Financing O.A.C.

AT THE MARINA
1327 Beach Drive
598-3393

SANGSTER
76
SELL OUT
Lowest Prices in B.C.
COME TO SIDNEY AND COMPARE
Save - Save - Save
BEST SELECTION ON THE ISLAND
10 Yr. Bank Finance
ALL USED BOATS ON SALE
EQ:
75 Reinel 80 $7995
260 Beacon Ave
Sidney 656-1105

METRO MARINE

DINGHY'S AND CARTOPPERS BY
Nelson — Portabote — Rodd
Galleon — Livingston — Olympian
Snark — Wondercraft — Aquadory
Mirror — Sportyak
Over 70 small Boats in Stock.
ALL BAY MARINA
2238 Harbour Rd.
Sidney 656-3167
Open 6 days Closed Mondays

A CANOE IS A CANOE
IS A CANOE IS A CANOE
A FRONTIERSMAN CANOE
IS BUILT TO LAST
14 15½ 16 17 18
BOSUN'S LOCKER LTD.
580 Johnson St. 386-1308

54' LIVE-ABOARD CHARACTER cruiser, 352 Ford — F.W.C., VHF, sounder, oil furnace, shower, workshop, complete with Boston Whaler. A unique boat at $23,900. On display at Mace Marine, 453 Head St., 383-3324.

22' SEA-RAY HARDTOP, IMMACULATE, low hours on 188 Mercruiser, galley pack, anchor package, CB radio, duo batteries, complete with Calkins tandem trailer, $14,900. 479-8739.

20' FIBERFORM
Immaculate 1971 cruiser, under 200 hours on 165 OMC., compass, new canvas, must sacrifice at $6,850. Custom trailer available at $650. 652-5886 after 6 p.m.

25' CARVEL DOUBLE CEDAR planked log salvage boat. Ideal as all weather pleasure fishing boat. $3,900. 477-2592 for additional information.

26' WOODEN BOAT, JEEP motor, hull rough but well worth restoring. West Coast proven. Must remove by August 1st. Offers or swap for small boat. 478-3886.

7½' PLYWOOD, FIBERGLASS re-enforced punt, with oars and feather-weight Seagull, $275. 7½ h.p. Briggs and Stratton with shaft and propellor $100. 478-7572.

1974 26' CHRISCRAFT SEDAN, single 307, V-8, FWC, all fibreglass, fully equipped, $19000 or best offer, must be seen, phone 656-3439.

1975 18' MARLIN 140 CVC, under 159 hrs., new camper top, sleeper seats, anchor pak, $5,295. On display Mace Marine, 453 Head St. 383-3324.

25' FIBERGLASS SLOOP, CORONADO class, roomy, fast, includes sailing dinghy, and all cruising gear. 477-6911 Local 241 or 656-4266.

16' FIBERGLASS RUNABOUT, 65 Merc. rebuilt motor. Full canopy. Water ski equipment. No. 104 - 788 Dominion Rd.

76 17½' KNC 135 HP O.B., $6500. replacement cost over $8000. Extras, Roadrunner trailer. 478-1229.

17' CATALINA DORSET, 110 Volvo I-O, C.B., radio, trim tabs, $3,650. On display Mace Marine, 453 Head St., 383-3324.

28' COLUMBIA. EXCELLENT cruising. Sloop diesel, auxiliary dual water tank. Six sails, $17,500. Offers. Phone 478-0003.

14' PLYWOOD BOAT, 18 HP Evinrude, full canopy, trailer, new tires, paddles. Excellent condition, $650. 479-1268.

MUST SELL, 1973 GLASTRON SKI boat on EZ loader trailer 80 hp Merc. Nearest offer to $3700. 112-743-9232.

26' THUNDERBIRD SAILBOAT, outboard, dinghy, excellent condition. Offers to $6,500. 382-0075 or 598-3118.

1972 COBRA, 16'7" WITH 130-H.P. Chrysler and Roadrunner trailer. $3,700. 382-7380.

14' CLINKER SHELTER CABIN, 7 h.p. Wisconsin twin disc clutch. 642-5620.

32' GRENFELL CB CRUISER, $28,000 or best offer. Will accept smaller boat on trade. 479-1896.

EXPLORER BOAT TRAILER, 500 lb. with winch, as new, $250. 592-0972.

80 BOATS and MARINE

GOLDSTREAM MARINE LTD.

EVINRUDE Outboards
ROADRUNNER Trailers
K and C Thermoglass
HOURSTON Glasscraft
LUND
VOLVO OMC
MERC Sterndrives

Complete Inboard-Outboard Repairs
Phone Jim Dempster
Shop Foreman

GOLDSTREAM MARINE LTD.
2994 Jacklin Rd. 478-8391

CLEARANCE
On 1975 model HONDA AND YAMAHAS

HONDA

2 XL 100	$ 799
1 CB 125	$ 799
1 MT 125	$899
1 XL 175	$ 999
2 CO 200	$1199
1 MT 250	$1199
1 XL 350	$1399
2 CB 500T	$1899
2 CB550 (Four)	$3299

YAMAHA

4 RS100B	$ 669
2 RD125	$ 799
1 DT100	$ 799
4 DT 125	$899
2 RD 200	$1049
2 RD 250	$1199
1 TX 500	$1899

See them all at
MULLINS MARINE
SALES LTD.
382-1928 382-4515
925 Yates St. DL-00365A

Canaventure
TRUCKLOAD SPECIALS
25 IN STOCK
AT
MERCURY MARINE
385-1457
800 CLOVERDALE
OPEN FRI. NITES 'TIL 9

Double Eagle
14', 16', 17', 18'6", 20', 23'
Canaventure
14', 16', 17'
CATALINA Yachts
22', 27', 30'
TANZER Yachts
14', 16', 22', 26', 28'
PACKAGE DEALS our specialty
Authorized JOHNSON. OMC dealer
Bob Whyte Marine
SALES AND SERVICE
2266 Harbour 656-6421

BOSUN'S YACHT BROKERAGE
"Always quality listings at Bosun's, and service is first on our list." If you are considering buying or selling your boat, contact either BOB BENTHAM or JIM SQUIRE.
AND THEY SAY: A compass rose is not a variety of the flower. But a circle drawn on a chart, divided into degrees and oriented to north.
Bosun's Marina Ltd.
10775 McDONALD PARK RD.
SIDNEY B.C.
656-558 Box 2001

38' MONK
Tri-cabin Command Bridge Cruiser. 45M Chrysler Hemi in good condition. Dual Wagner Hydraulic steering. New 25,000 BTU Espar diesel furnace. New galley, new broadloom. Beautifully finished interior in Honduras ribbon grain mahogany. Hull and bottom just refinished. New auto-electroguard system. Bendix auto-pilot. All new canvas covers over command bridge and cockpit. Many more extras not listed here. Asking $45,000. Phone 479-4634 or 595-8611.

VICTORIA LAWNMOWER & MARINE
834 Johnson 386-8338

ELECTRIC RUDDER POSITION indicator. Never used, cost $75-$50. Monomatic toilet electric discharge pump. Cost $80 complete $55. Deluxe boarding ladder, 4 steps, teak, new $25. Marine 102" CB antenna complete $30 new. 110 to 12-volt converter new $25. Marine TV antenna $8. Steel moorage bouy, 16" ring 20" depth $45. 652-3566.

MUST SELL—NEW BOAT DUE any day!!! 22 ft. Professionally built F.G. over plywood sailing dorrie, ketch ringed. Fully equipped for cruising—2 bunks head, stove and sink. 7.5 h.p. Honda. Offers to $4,300. 112-537-2355.

GREW BOATS
OAK BAY MARINE
at the Marina
1327 Beach Dr. 598-3393

WESTPORT YACHTS
25' C and C SLOOP
Complete inventory and absolutely spotless. Asking $17,500
At WESTPORT MARINA
2075 Tryon Rd., Sidney 656-5832

CANOE COVE YACHT SALES
SIDNEY, B.C.
656-5711 656-3915

17' BRANDELMYAR CABIN boat-heads — 2,00 pound Explorer trailer, 25 hp older motor, tank and controls, great for fishing. $1050 or offer. 592-0121 after 5 p.m.

18' KENCRAFT FIBREGLASS ('74) Cabin Cruiser, new 130 Volvo I.-O., stand-up camper top, 1900-lb. Road Runner, $8750. Bob Whyte Marine, 656-6421.

SIDNEY MARINE ASSOC.
656-5591
2270 Harbour Rd., Sidney, B.C.

15' SEA SPRAY CATAMARAN. Fibreglass hull, Dacron sails, plus trailer. One new and one used. 384-2002.

34' TOLLEY, FG. 225 CHRYSLER, sounder, sniffer, furnace, shower, VHF, 3 canvasses, sleeps 6, excellent. 598-7694.

16½' GLEN-L SKI BOAT, 260 V-8, V-drive, custom trailer and upholstery $2800 or offers. 478-5145.

HOBIE 14, EXCELLENT, 455 Olds Marine converted 592-3791 after 6. Serious offers only.

CROWN 23, EXCELLENT CONDITION, dinghy, pop-top, $11,000. 652-3249.

22' BOAT FOR SALE, 4000 LB. Roadrunner trailer, 598-3393, ask for Walter Burford.

FOR SALE: 12' F.G. OUTBOARD. 40 h.p. Evinrude. Set for water skiing. $850. 656-3823, after 3 p.m.

80 BOATS and MARINE

Oak Bay
BOAT BROKERAGE
OPEN 7 DAYS
At The Marina
1327 Beach Drive
598-3393

SEE THE NEW CHRYSLER DIESELS IN STOCK

M6—33—198 cu. inches, 100 H.P. at 4000 R.P.M.
CM6—55 Ti—331 cu inches, 200 H.P. at 3150 R.P.M.
CM6—55NA—331 cu. inches, 130 H.P. at 3150 R.P.M.
ALSO
2—283 Chriscraft 2½; 1 Red. gear R and L. Good condition.
1—390 cu inches Ford 2; 1 Red. gear, used.
1—6—354—T Perkins diesel, rebuilt, 2.5; 1 Red gear.
HARBOUR MACHINE LTD.
383-6555 31 Erie St.

MERCURY - HONDA
outboards
DOUBLE EAGLE
boats
HONDA
power products
MULLINS MARINE
SALES LTD.
382-1928 382-4515
925 Yates St.

PRIVATE SALE
'74 FRASER 30
$22,900 firm. Sleeps 6 adults, 6 ft. head room throughout. 3 way fridge, propane stove, head, 40 gallon water tank, rigging by Pacific Spar, sails by Macken. Wagner hydraulic wheel steering, 15 h.p. Chrysler outboard, electric start. 10 amp. alternator. Space alloted for diesel and 40 gal. fuel tank. 4 barlow winches, 22+13 lb. anchors. 300' rode. Compass and depth sounder. Berth D-18 at False Creek Marina, Vancouver. No trifiers or agents please. Call collect 374-1092 Kamloops.

VAN ISLE MARINA
BROKERAGE
LAUNCHING RAMP
FUEL DOCK
Vacuum pump, oil changes. Complete line of filters and accessories for all vessels. Open 7 days a week, 7-8 p.m.
VAN ISLE MARINA CO. LTD.
Tsehum Harbour Box 2130
656-1138 Sidney, B.C.

CAL 28
Immaculate 1 owner boat, 25 h.p. electric start motor, main, lib, spinnaker, full cruising inventory. $18,500. Call Dick Chudley at
RFC MARINE Ltd.
2270 Harbour Rd. 656-5591
Sidney, B.C.

PLASTIC WRAPAROUND WINDshields for that custom boat-building job or a replacement on an existing boat — stock sizes or custom made at Industrial Plastics Ltd. 2105 Douglas, Victoria and 460 Wallace, Nanaimo.

FOR SAFETY SAKE
Radios — CB — VHF — SSB
Sounders — Flasher — Chart, Sales — Service and Installation. Ball and Shemitt Electronics Ltd. 1 West Burnside Rd. 386-9414.

Chrysler Outboards
See us for Sales—Parts—Repairs
KEN PRASING EQUIPMENT
478-9313 800 Goldstream

22' FIBERFORM, 165 MERC I.O. completely rebuilt, sounder, compass, ice box, galley pak. Full power trim tabs, $8995. On display Mace Marine, 453 Head St., 383-3324.

30' NORTH STAR SAILBOAT, like new, teak interior, inboard, knot meter, dinghy, 5 sails. Must sell. Price reduced $23,900. Nanaimo 112-753-1697.

27' DIESEL CRUISER, FORD Parsons 87 h.p. diesel, excellent log salvage or work boat. C. licence $7,995. On display Mace Marine, 453 Head St., 383-3324.

50' OCEAN-GOING YAWL, fully equipped, excellent condition, yellow cedar over oak, to be seen at Brentwood Government wharf, or phone 112-537-2808.

3 HORSEPOWER VIKING, EXcellent working condition, $150. 3 horsepower Evinrude. Motor runs well, needs new shaft, $50. 479-5771.

29' DISPLACEMENT CRUSIER, good Chrysler crown, ready to cruise but needs minor finishing, includes paid moorage till March '77, $6300. 479-3701.

40 HORSE POWER MERCURY outboard, 1972, only used two years. New condition, complete with controls, $795 or nearest offer. Phone 477-5414.

WANTED TO RENT FOR AUG. 6th to 9th, 28' boat or bigger, 658-5651; days 383-7134, ask for Robert.

1975 20 H.P. MERCURY ENGINE, with controls, gas tanks and steering. 50 hours on motor, $600. 382-3075 or 477-2577.

FISHERMAN: 13' PETERborough, 18 horse power Johnson, 2 tanks. New tilt trailer with Bearing Buddies. $850. 477-5665.

COLUMBIA 22' SLOOP. ADVERtised before but been away cruising. Must sell. 383-2925 between 7 and 9 p.m.

18' SANGSTER, DEEP-V, 120 Merc. IO, full camper top, R.R. trailer, low hours, extras. $6,895, 383-5628.

17'6" K AND C MODIFIED V FIberglass boat with 140 hp inboard-outboard OMC, in good running order. $4,700. 656-1027 after 6 p.m.

SALE
16' Sailboat, main lib, 3½ Seagull motor. Easy Loader trailer $621 Sooke Rd. Mob. 5, 642-3074.

17' BRANDLMAYR CABIN BOAT — 2000 lb. Explorer trailer $925 or offer. 592-0121 after 5 p.m., all Sat and Sun.

1967 CAL 20 SAILING SLOOP, 3 sails. Good condition. 6 horse power Evinrude motor. $4,900 Phone evenings only 598-7061.

MIRRO-CRAFT 16', 40 H.P. JOHNson Electric, Calkens trailer. See at the rear 1378 Lyall. Call 388-4050 after 6 p.m.

35' TRI-CABIN BRIDGEDECK displacement cruiser. Economical gas engine, sleeps 4, for more information phone 656-6769.

14' CEDAR RIBBED CANOE, royal blue, good paddles, $350. 595-1468 after 5.

35 HORSEPOWER JOHNSON and control box, runs well. $100. 385-6377.

21' REINELL COMMAND bridge. 188 inboard-outboard. Excellent condition. 479-6939.

14' FIBREGLASS BOAT, TRAILer, 35 H.P. motor, plus extras, offers. 479-2802 or 383-2041.

10' CLINKER ROW BOAT, $75. 598-6656.

12' CARTOP SAILBOAT, $500, 17' 2 person kayak, $200. 383-2879.

WATER SKIIS WANTED. 598-7560.

60 ELECTRIC LONG-SHAFT Johnson outboard motor. 477-4157.

22' CLASSIC WOOD BOAT 10 H.P. Sabb diesel, 385-8181.

17' REINELL WITH 2 MOTORS on new trailer $4700. 478-2955.

92 SPORTING GOODS

WATER SKIS?
See our ad under col. 80 this weekend
GIBSON POWERCRAFT

N.A.U.I. SCUBA DIVING COURSE starts July 20. Six weeks long, teaching ratio four to one. Instructor: Wayne Rogers. Contact Frank White's Scuba Shop. 385-4713.

92 SPORTING GOODS

Robinson's
SEE THE BERETTA OVERUNDERS 5 MODELS FROM $399. Win. 12G Auto. $240; Browning 12G Auto. $300; Mossberg 12G Pump $120; Rossi Double 12G 3" $195; Daiwa 12G Auto. $240; Rem. 16G Pump $110; RIFLES — R.C.M.P. 30-30 Cent. $550; Marlin 30-30 $140; Win. 30-30 $139; Ruger Mkll. 14. .223 $259; Rem. 30-06 Bolt clip $90; Parker Hale .243 Clip 4X $210; PISTOLS — Ruger Target Mk. I $132; Browning Medallist, cased $295; Astra .22 Short Auto. $99; Astra const. .22 and .380 $150; Ruger 44 Mag. $240. Ask about our free lay away.
WE BUY GUNS FOR CASH
1307 BROAD 385-3429

INTERNATIONAL KNIVES
Knives — Guns
Military Surplus
Sell — Buy — Trade
574 Yates 383-2422

357 COLT PYTHON, 6" BARREL, reloader and brass. $350 firm. 386-9067, evenings.

CASED JOHN DICKSON AND Son take-down rifle, 384-5016.

WATER SKIIS WANTED. 598-7560.

93 CAMERAS, SUPPLIES AND PHOTO FINISHING

WE'VE ALWAYS HAD FAST PROCESSING. NOW WE HAVE SUPER FAST PROCESSING. GUARANTEED.
Bill's Photo Supply
1672 Douglas 383-7443

NIKKORMAT ftn
$289
with 50 mm f2 lens
city photo
1227 Gov't.
385-5633

Fast Foto Service
24 hour film processing on Kodacolor. Quality guaranteed or money refunded. These are not first run prints. They are color corrected.
791 Fort at Blanshard 386-7787

NIKON F2S BLACK BODY WITH action finder; 55 mm Micro Nikkor lens with M2 ring; 24 mm wide angle lens; Vicitar 161 rechargable flash. Haliburton carrying case. $1,200. 386-7528 ask for Bruce.

Island Colour Labs
Super fast quality film processing. Kodacolor II or Fujicolor II. Competitive prices. In by 10, Out by 5.
615 FORT 384-2242

KONICA T3. AUTOMATIC SLR. Hexanon 1.7 lens, hot shoe, 1 year old. Perfect condition. 595-2852.

OLYMPUS — OMI-MD AND Sigma 39 to 80 zoom lens and Macrofocus. 3 months old. 595-0245.

SONY VIDEO CASSETTE, CAMera, monitor, and others. Hardly used. Phone 477-9180.

96 RANGES, STOVES and FURNACES

NOW AVAILABLE
The all new Texaco oil Furnace with the revolutionary flame retention head, proven savings up to 25 per cent in fuel consumption. Harknett Fuel, 384-9381 ask for Ralph Smith.

30 inch automatic range specials (1) white with continuous clean oven and (2) coppertone with regular oven each $299 at Butler Brothers, 1720 Douglas St. (across from the Bay) 383-6911.

30" GOLD ELECTRIC STOVE, used less than one year, excellent condition, $275. 478-7278.

RANGE, 24" MCCLARY, COPpertone, auomatic, clean and in perfect condition. $100. 656-4068.

TWO HOLE WOOD STOVE, $95. 598-6656.

97 FURNITURE

VILAS
GENUINE
VILAS FURNITURE
WE SHIP
Anywhere in B.C.
Brochure on Request.
CONTINENTAL FURNITURE
716 Johnson St. 386-2458

MATTRESSES
WHY NOT
buy your spring filled mattress directly from our factory, good quality at a reasonable price.
6-INCH LATEX
FOAM RUBBER (All Sizes)
posture zone support, clean, hygenic, doesn't sag or lump. 3'3" $109; 4'6", $139; Queen, $179.
IMMEDIATE DELIVERY
GREGG FURNITURE
7306 Douglas 388-7365

SAGERS' MAPLE SHOPS
386-3841
1802 GOVERNMENT
Victoria's Largest Selection of COLONIAL FURNISHINGS

WE ARE HAVING OPEN house at Personality Shelving Centre Ltd. 428 Burnside Road East, July 12th-18th. Phone 384-9211.

NEW HARDLY USED DINETTE suite, 4 piece brown arborite and matching chairs, $150. Almost new hide-a-bed, beige and brown plush, $495. 385-4679, 479-3413.

BLACK LEATHERETTE 4-PIECE chesterfield suite, $325. Dinette suite, round table, 4 swivel chairs, $110. 2 matching gold love seats, $350. Closest offer. 386-6582.

SOFA, $20, HALL TABLE, $100. Oak sideboard, $100. Treadle sewing machine cabinet, $10, wooden kitchen chairs, $5 each. Canning jars, kayak, 383-2879.

MOVING MUST SELL MODERN like new chesterfield set, single bookcase bed, projection screen. 479-2848.

COLONIAL DESIGN HANDMADE bookshelf and cupboards, carved doors, 4'8" high by 4' wide, $400. Evenings 478-1993.

5-PIECE WALNUT BEDROOM suite with queen bed, $1100, and antique solid mahogany buffet. 386-0091.

Closing Display Suite. All furniture must be sold. To view call 598-5166 or 479-8429 (Eve.)

CUSTOM BEDS
Captain, $120. Mate, $110, Bunks, $90. 479-7400.

GOOD CONDITION, CHESTERfield, $175; 3 Swedish chairs and stool, $130. 477-0327.

GARAGE SALE, MAHOGANY table, buffet, and six upholstered chairs, 592-3061, 382-4014.

KITCHEN TABLE, 4 CHAIRS, 3 piece bedroom suite. Call after 5. 386-9215.

MOVING, MUST SELL HOUSE full of furniture and miscellaneous. 382-8315.

NEW SOFA AND CHAIR, IN TAN leather, 5 piece dark pine dinette kitchen suite. Call soon. 385-0079.

MODERN DINING ROOM SUITE, $250 or offers. 479-5309.

5'6"x58" WALNUT BUFFET. $125 478-6248.

FREE STANDING DOUBLE BED, non allergic foam. $50. 656-6710.

CHESTERFIELD AND MATCHing chair. Good condition. 595-2959.

98 TV, STEREO, RADIO SALES and SERVICE

Mais
385-2435
1821 COOK
WE RENT
COLOR
OR BLACK/White TVs

Butler GROUP
Butler Brothers
TV RENTALS
1720 DOUGLAS STREET
385-3832

Watch the Olymoics on a new Television from ELECTRON TV SALES AND SERVICE. Now is the time to buy.
PHILIPS MODULAR 4.
14" — $399. 20" — 3 different models to choose from $549. 26" — 2 different models to choose from $689.
HITACHI 20" LUMINAR 1
2 different models to choose from $579. 26" — $799. 12" — Black and White AC-DC $159.95. 20" — Black and White $189.95.
PHONE 383-5432

COLORTRON RENTS
Rent a 20" or 26" color TV by the week or month. Longer terms leases also available. Same day delivery.
COLORTRON
3180 Harriet 383-9113

Rent or Own
FROM
CITY CENTRE TV
OPEN 10 A.M. — 10 P.M.
6 DAYS A WEEK
3970 Shelbourne 477-6971
Next to K Mart in the Mall

RENT
BRAND NEW TV
FAIR DEAL SERVICE LTD.
Mastercare Maintenance Service for Admiral and Magnavox
3454 Tillicum (at Burnside)
385-7423 385-2836

CAR STEREO
In-dash AM-FM stereo radio with cassette or 8-track player from $149.95 installation available.
B.C. SOUND & RADIO SERVICE
931 FORT 383-4731

1977 Zenith Stereos have arrived—see Early American with built-in 8-track or choose from our '76 clearances at new low prices at Butler Brothers, 1720 Douglas St. (across from the Bay), 383-6911.

C.B. RADIOS
Sales and Service. BALL & SHEMILT Electronics Ltd., 1 West Burnside Rd. — 386 9414.

Special purchase, 20" Philips modular 4, $529.95; 26" Philips modular 4, $649.95. Limited quantities.
ATLAS STEREO AND TV
763 Fort St. 385-2712

TAPE RECORDER RENTALS
DAY—WEEK—MONTH
HUDSON'S TAPE CENTRE
1543 Fort 598-6811

TEAC 2300-S WITH REMOTE control switch and timer, like new, must sell immediately $430, between 7-9 p.m., 384-1470.

FOR SALE, SANSUI 551 AMPLIfier-receiver, Gerrard 6.200 turntable and Quasar speakers. Asking $500, must sell. 383-7737.

SEARS 21" COLOR TV, $200. Sony TC 110 recorder, $100. AM-FM stereo radio, $40. Minolta M16 camera, $75. 592-7181.

MUST SELL 19" BLACK AND white TV $40 or nearest offer. 382-3847 after 5.

MUST SELL YAMAHA STEREO component system, in superb condition, $750 firm. 385-2303.

KENWOOD AUTOMATIC STROBE turntable and 2 Sentery speakers. 384-8704.

DUAL 1229 TURNTABLE AND Cartridge $200 or best offer. 383-4860, 11-1.

GOOD CONDITION, SONY CASsette and speakers, $150. Phone anytime, 477-0327.

17" ADMIRAL COLOUR TV AND stand, $200. 388-9262.

ZENITH 25" COLOUR TV $200. Phone 479-8858 after 4:30.

DUAL 1229Q TURNTABLE. EXcellent shape. $200. 592-9511.

CRAIG STEREO COMPONENT, $200. Car stereo, $40. 477-9180.

8 TRACK PLAYER AND RECorder $70. 384-3804.

99 GROCERIES, MEAT and PRODUCE

SAVE ON MEAT
Try our summer pack 50 lbs. of waste-free meat for less than $1 a pound.
20 lb. Chucksteak
10 lb. Hamberger Patties
10 lb. Fine Chicken
3 lb. Pork Chops
3 lb. Wieners
4 lb. Pork Sausage
Hinds of choice grade A beef guaranteed aged and tender, $1.29 lb.
ALBERTA MEAT DISTR.
811 Cook St.
383-3012 or 383-8552

SEE SPREADING WALNUT TREE.
The number is 6373.
At your feet
Such a treat,
Strawberee, Strawberee,
Sweetee as Honee.
When You come to
6373 Oldfield Road.
Morning 'til evening open
Monday to Saturday.
We put the little berry on top.
6373 Oldfield Road

SAVE MONEY AT HARVEY'S
THIS WEEK'S SPECIAL
Beef liver 49c a lb.
Harvey's own home cured hams
Whole or shank halfs $1.39 a lb.
Cottage rolls $1.79 a lb.
RED BRAND BEEF
Sides of Beef 99c lb.
Hind quarters $1.29 lb.
Fronts 73c lb.
HARVEY'S FREEZER
BEEF SPECIALS
2709 Quadra Street 383-2031

No. 1 TABLE STRAWBERRIES
APPROX. 12 LB. FLAT $7.50
BRING OWN CONTAINER
OPEN DAILY 11-4
SAANICH FRUIT GROWERS' ASS.
2180 KEATING CROSS RD.
AT VEYANESS RD.
652-1138

"MEAT" AT McCOLLS
Sides of Grade A Beef $.99 lb.
Black Puddings, Silcing sausage, White Puddings, Haggis
PARLIAMENT MEWS
Ste. 5-230 Menzies St. 382-1611

OKANAGAN FARM FRESH CHERries ready for canning. Wed. Thurs., Fri. at Colwood Community Hall Place, Sooke Road, Colwood.

HOLLOWAY U-PICK STRAWBERries, final clean-up suitable for wine or jelly. Wednesday, July 14th, 35c lb. Veyaness Road, start 8:00 a.m. Your containers.

NO NEED TO PICK WILD strawberries, we grow TAME ones sweet as honey. We put the little berry on top. 6373 Oldfield Road. Closed Saturday and Sunday.

HUNTER'S YOU PICK STRAWberries, picking Wed. and Sun., 8 a.m., your containers. 584 Brookleigh Rd.

WILLIAMS QUALITY MEATS
795 Fort St. 334-0525-26
Fresh Fish Daily

STRAWBERRIES, FRESH, ready picked, 60c pound, advance order before 9 p.m. 386-0934.

BLACK CURRANTS AND RED currants. Orders taken. 385-3044, after 6 p.m.

99 GROCERIES, MEAT and PRODUCE

TOMOTOES 35c LB.
6432 Pat Bay Highway

RASPBERRIES FOR SALE. Order now. 652-3217, after 5.

100 MISCELLANEOUS FOR SALE

NEW AND USED
2 pc. chesterfield suites, $179.00 to $559.00. Hide-a-beds, $169.00 to $398.00. Swivel rockers, $139.00; wooden rocking chairs, $62.50 to $139.00. Duncan Phyfe drop leaf tables, $139.00 to $239.00; sets of 4 dining chairs, $199.00; 8 pc. dining suite, $449.00; 5 pc. kitchen sets, $69.00 to $99.00; 7 pc. sets, $119.00 to $149.00. Vilas maple dressers, $149.00 and $199.00; students desks, $29.50 to $99.00; single beds, $49.50 to $159.00; bunks beds complete, $249.00; complete bedrooms suites, $189.00 to $699.00. Cedar chest, $95.00; drop front desk, $169.00; vacuum cleaners, $19.00 to $44.50; Hoover washer spin-dryer, $119.00; 8x11 Persian pattern rugs, $119.00 to $179.00. Use your Chargex.
PANDORA FURNITURE LTD.
New and Used Furniture
1050 Pandora Ave., 383-6319

Butler GROUP
Butler Brothers
FOR MAYTAG
1720 DOUGLAS STREET
385-3832

STRONGLY-BUILT CANADIANA furniture, living-dining, excellent condition; solid ash, beautiful driftwood finish, stain-resistant. Also Coppertone electric range with rotisserie, and RCA colour T.V. All reasonably priced. 652-3294.

CANOE, 12', SPORTSPAL, EXcellent condition. Shotgun, 16 gauge unused Rifle, 303 No. 4. Mk. 1. Television, 12", B & W, new condition, 388-4188, after 5 p.m.

BUILDER HAS ACQUIRED large quantity of quality carpets and linoleum. Colours, textures, solids, shag, plush, etc. Underlays by the miles. Selling cheap. 477-9895.

MOVING: MUST SELL, WRINGer washer, $30; Umbrella clothes line, $10; Dinette suite, $75; Armchair, $20; Upright piano, $1000; Wurlitzer organ, $4500. 479-8928. after 5 p.m.

'69 VW FASTBACK, PLUS 19" Hudson black and white TV, automatic radio car stereo, 2 speakers plus Webcor home stereo and tape player. All good condition. $850. 384-5412.

IMMEDIATELY AVAILABLE IN good condition Instant On Copytron Machine 18½"x35"x11" high, complete with stand. Take over lease. $55 per month. Call 384-0581.

LADIES' 3 SPEED BIKE AND child seat, $40. 6 year crib and mattress, $60. Baby car seat, $30. 477-1253.

HOUSE DEMOLITION SALE: All lumber and everything for sale, no furnace or cupboards, at 1364 Hillside, owner. 592-4673.

HOUSEHOLD FURNISHINGS INcluding diningroom suite, wardrobe, coffee table, lamps etc. 385-4296.

MODERN 4 DIAMOND RING, 14 karats, appraised $325. Offers on $150. 595-1666 evenings Monday-Friday. All day Saturday.

FIVE FEMALE DISPLAY MANnequins, $40 each. Display counters also available. Call Mr. Bird. 477-6902

MEN'S SIZE 32-35 CARAMEL buckskin and leather jacket, hand-stitched, beautifully illustrated, $150. Please inquire, 385-0994.

WRINGER WASHER, LIKE NEW, $50. Coffee table, $50 or offers. 656-2166.

FOR SALE, 8 X 10' FOLDING overhead garage door and 1 furnace. 479-8881.

GENDRON BABY CARRIAGE, excellent condition, white and blue, $40 firm. 478-0528.

2 HIFI STEREO SPEAKERS, 10 X 15", $50 for both; 1 chrome camera tripod. $25. 386-9604.

LEAVING FOR SWEDEN. MUST sell contents of apartment. Full information, phone 592-1698.

CASH REGISTER FOR SALE, well maintained $450, 384-4561 before 5, 382-2432 after 5:30.

FREEZER, CHEST TYPE; canvas canoe, Wood's tent. 477-4890.

OLYMPIC TICKETS FOR SALE. Equestrian and ethletics. 743-2839 after 6 p.m.

COMPLETE TRI-CAM PAINTS and stamp goods. 382-9958.

NIAGARA CYCLOPAD MASSAGE machine, one year old. $180. 479-3194.

10 YEAR OLD WASHER WORKing condition $25, after 6 p.m. 598-6864.

USED NORFOLK HOUSE school blazer, and tunic, size 10, good condition, $25; 656-3513.

G.E. TOASTER, OVEN, PLAYpen, highchair. GM carseat. Minolta M16 Camera. 592-7181.

LADY'S BIKE, $25; SMALLER older model fridge, $10; stove, $80. 477-6710.

ONE HIDE-A-BED, BROWN, $75; one 12" TV B and W, $75; mink jacket, silver, $300. 595-7588.

HOOVER UP-RIGHT VACUUM, commercial or domestic, like new, Phone 388-5069.

1-YEAR-OLD SPEED QUEEN AUtomatic washing machine, offers welcome, call after 5. 384-9097.

RAW WOOL FOR SALE, WHITE, $1.00 per pound, colored, $1.50 per pound. 642-5483.

VIKING DRYER DELUXE $125; Admiral dishwasher $135. 385-0370 or 386-9983.

CHESTERFIELD SUITE, COFfee and end tables, kitchen suite, B-W television, 642-3873.

CHILDREN'S SAND BOXES 4'x4'x8" with sand, $15, delivered. 383-0047.

COMPLETE SAW SHARPENING. Island Saw Co., 617 Chatham Street. 385-5500.

OLDER MODEL MAYTAG WASHer and dryer, Jim's Appliances. 477-2560.

HOUSE PLANTS, MANY VARIEties, Automatic washer; gas cans; sealers; Avons. 598-5650.

WEDDING SET, BLACK HILLS 3-color gold, .45 k. Tiffany engagement ring, $350. Box 922 Ganges.

LIGHT-WAY INC.
Wholesale Prices to Contractors
695 Alpha 384-9359

WOODEN BARRELS, ASSORTED sizes for furniture and decorating ideas. 383-1328.

TELEPHONE ANSWERING RENtals by the week — month or year. Interconnect, 384-0511.

GARAGE SALE; 1055 NICHOLson. From 9-5, Saturday and Sunday.

TWO 12,000 BTU OFFICE AIR conditioners for sale. Offers. 386-6112.

WESTPHALIA VW CUSTOM camper tent, excellent condition. $200. 598-1137.

CHOPPED FIR FIREWOOD, $35 a cord, phone evenings between 5-7, 479-5564.

SMITH CORONA PORTABLE manual typewriter with case. Elite type. 385-8942.

OUTDOOR INCINERATOR BARrels, ready to use. Free delivery. $5.79. 383-1328.

FANCY OLD WROUGHT IRON gate $30. 383-3528.

CHROME CLOTHING RACKS for sale. 384-3932.

SET OF 6 PLAYTEX BOTTLES, new, $5; steam iron, $1. 383-5105.

UTILITY TRAILER, 7X4, LIKE new. $195. 384-6777.

PORTABLE RECORD PLAYER in good condition. 479-6905.

SECOND HAND FILTER QUEEN. Call Filter Queen at 385-4461.

KENMORE PORTABLE WASHER and dryer, $275. 478-6050.

2 JEWELLRY SHOWCASES. 617 Johnson Street

16" JOINTER AND ONE SHAPER for sale. 383-4233.

GREEN SHAG CARPET 10X12 595. 384-5555, after 5:30.

100 MISCELLANEOUS FOR SALE

THE TRADERS
JULY CLEARANCE SPECIALS

Admiral side by side fridge-freezer combination, 18 cu. ft. Regular list price $849.95, clearing at only $599.95.

Admiral 18-lb. capacity washer and dryer. Clearing as low as $529.90.

Admiral 6-cycle portable dishwasher. Regular list price $419.95. Now only $329.95.

Magnavox 20" remote control colour T.V. with 1 button colour tuning. Only $599.63.

20" Admiral 100 pct. Solid State colour T.V. Fully automatic. Regular $619.95. Limited quantity available at only $449.95.

Make sure you see our 99x66 clearance on living room suites. The best values in town.

EASY TERMS TO 36 MONTHS
Open Nightly 'til 9
Phone 388-6264
715 Finlayson

AUCTION
FINE OLD ENGLISH and ESTATE MODERN Furnishings
FRIDAY AT 7:00
Maple & Mahogany Oak
Coalport China, Silver, Etc.
KILSHAWS LTD. 384-6441
1115 Fort St.

AUCTION GALLERY
We buy, sell or consign. Appraisals for all purposes. ESTATE SALES and LIQUIDATION SALES. Imediate pickup of your goods. All items sold same week of pickup. NO WAITING! We have our own trucks.
VICTORIA
966 YATES ST. 386-8448

EATON'S WAREHOUSE STORE
HOME FURNISHINGS AT BUDGET SAVING PRICES
749 View St.

C. TAYLER
HOME APPLIANCE LTD.
MAYTAG
2 million owners can't be wrong
707 JOHNSON 383-3281

AMANA MICROWAVE DEMONSTRATIONS
Every Fri. 6-9 P.M. Sat. 10-4
Major Appliances and carpet at contractor prices
McDONALDS SUPPLY LTD.
370 Gorge Rd. E. 386-6745

USED BUILDING SUPPLIES
We Have Just About Everything
Attica 714 Market. Monday through Saturday 10 a.m.-6:30 p.m. 384-3614.

BILLIARD TABLES
WHY WAIT TIL XMAS?
Order your Play-Mor table or Play-Mor Shuffleboard today! Drop in and see them built. Direct from factory to you — no middleman — you save — it makes sense.
PLAY-MOR FACTORY
517 Kelvin Rd.
(Off Douglas and Clover

120 GARDEN SUPPLIES

10'X10' STEEL GARDEN SHED, light fixtures. 478-1297 between 6-10 p.m.

Plowing, Rotovating and Cultivating

DON'S TRACTOR SERVICE
477-3913
We rotovate, plow, cut grass and brush also, loading and hauling.

ROTOVATING
Lawns and gardens, reasonable. 658-5406.

Topsoil, Rocks and Fill

GRAVEL SUPPLIES
Sand, soil, gravel.

FREE FILL
Delivery charge only
1 available, reasonable rates
478-4144

SCREENED TOPSOIL WITH MANURE and sand added. $11 per yard delivered, minimum 6 yards. Garden sand $3 per yard plus delivery. Road gravel. E. Nixon Ltd Phone 385-4431 or 385-5642.

NUMBER ONE SCREENED TOP soil with sand and manure. 7 yards for $65. 14 yards, for $120. Self pick-up for $18. Phone 478-3322.

TOP QUALITY TOP SOIL MIXED with manure, 10 yards $8 per yard. Smaller amounts available. Peninsula Bulldozing, 479-1884.

NO. 1 SCREENED TOP SOIL $9 per yard, Langford area. Minimum 5 yards. Pick-up load $15. 478-6649.

DON'T BE DISAPPOINTED
Try our shredded virgin soil. Fast delivery. Call A-1, 383-1532.

GOOD TOP SOIL. 14-YD. LOADS $7.50 per yd. 658-8176.

125 PETS and SUPPLIES

LEGALLY A DOG IS NOT purebred unless registered. When buying a puppy ask for registration number of sire and dame. Doberman Pinscher Club of Vancouver Island.

ST. BERNARD, MALE, 1 YEAR old, had all shots. This is a beautiful purebred dog but definitely a man's dog and absolutely must go to a home with no children. Open to offers. 595-4161.

THE ORIGINAL "SHAGGY DOG" story . . . a Puli (Hungarian Sheepdog) from Aronvale Kennels. Registered and guaranteed. 246-3419 Crofton.

REGISTERED IRISH SETTER puppies. 9 weeks, had shots, females $100, males $125. 2-year-old female to good home, $100. 652-5817.

YELLOW LABRADOR RETRIEVER puppies. Quality English bloodlines, excellent temperament with good conformation and working ability. 652-2737.

SPECIAL FREE OFFER THIS week only, one near new (8 weeks old) kitten. 4 paws, long tail, apricot-cream body. No trade-ins. 592-1431.

TWO FEMALE AMERICAN cockers, phone after 6, 477-9754. One blond and one brown and white spotted.

URGENT, DESPERATELY NEED good home for 5-year-old affectionate, active male Spaniel, 477-8434 or 382-9459.

CHIHUAHUAS
COLLIES
SPANIELS
Pups available now. 478-2714.

SPCA CAUTION — IT IS MUCH better to buy puppies and kittens after they reach 8 weeks of age.

GREATER VICTORIA DOG OBEDIENCE Training Club. Phone 592-7310.

FREE: 5 OLDER LAYING chickens. Feed and water fountain. 385-2109.

REGISTERED GERMAN SHEPherd puppies for sale. Phone 746-6444 Duncan.

GREAT DANES, REGISTERED females, harlequin 18-month old, and fawn one-year-old. 656-3546.

GERMAN SHEPHERD WATCH dog, one year old, good with children. Phone 748-2878.

SMALL, CLEAN, QUIET DOG, will love you and protect you. 656-4783.

2 SHELTIE FEMALE PUPS. Sable. 10 weeks. Registered. Shots. 656-1371.

GROOMING, TRIMMING, POODLES and all breeds. Mrs. James, 478-0985.

REGISTERED DOBERMAN Pincher puppies, from champion stock, $200. 246-4267.

QUALITY LAB PUPS. EXcellent field potential, $150. Phone 12-746-5638.

TENDER LOVING CARE FOR your poodle while you vacation. 479-8310.

5 KITTENS. 3 BLACK, 2 CALICO, free to good homes, good mousers. 385-6389.

FREE TO A GOOD HOME 12 year old miniature silver poodle. Owner moving. 592-2198.

STANDARD POODLES REG'D. apricots, must sell due to illness. Reasonable. 746-5805 Duncan.

GERMAN SHEPHERD PUPPIES for sale. Please phone 479-6220 after 5.

80 GALLON AQUARIUM, STAND, filter, fluorescent canopy, $100. 386-2584 after 5:30.

POODLE PUPS, BLACK, 8 weeks, pedigree. 656-4184.

PUREBRED ABYSSIANIAN guinea pigs, $2. Phone 386-8608.

SMALL MALE CAT FREE TO good home. 383-0084.

PART MINIATURE LAB FEmale puppy, reasonable, 385-6989.

KITTENS FREE TO GOOD home. 598-8518.

3-10 MONTH OLD SMALL FEmale dogs. 477-0474.

HEATHERBELLE SCOTTISH terrier puppies. Phone 479-2651.

FREE TO GOOD HOME, WHITE Angora female cat, spade. 477-8453.

FREE TO GOOD HOME MALE black Spaniel, 6 months. 478-4512.

BREEDING RABBITS FOR SALE. 656-4626.

FLUFFY KITTENS, FREE, house-trained. 595-7992.

127 CHICKS, POULTRY HATCHING EGGS SUPPLIES

TURKEY POULTS, ALSO MEAT and laying type chicks. 478-7617.

20 LAYING HENS AND HOUSE, $60. 479-2796.

128 LIVESTOCK SUPPLIES AND EVENTS

KATHY KUSHNER CLINIC ONE of the world's true classic riders, U.S. Olympic team members. 3-day course $100, held at Oak Meadows, August 4th, 5th and 6th. Good prep course for PNE. 479-4843, 479-7528.

BLACK TENNESSEE WALKING Horses. Two mares in foal, one with colt at side, $700 and $800. Stallion Service, $100 non-reg. $150 reg. Pick up and del. arranged. 112-653-8201.

VERY HANDSOME, SHOWY, Dun gelding, ½ quarter horse-½ Morgan. 15.2 hands high. Good jump prospect. An absolute gentleman. View at 7322 Wallace Dr.

17" COMPLETE ALL-PURPOSE saddle. Excellent condition, $210. Also beige breetches, size 26-30, $25; 2 hard hats, both 6⅞, (black). 592-2035.

HAY FOR SALE AT $1.00, $1.50, $1.85 and $2.00 per bale. Second cut can be ordered now. Meadowbrook Farm (south of Duncan) 748-0030.

SHOWY 6 YEAR OLD DOUBLE registered purebred Arabian mare by "Rifala's Naseem." Green broke. No vices. Asking $1800. 652-1567.

HALE IS HERE
Horse and livestock trailers. Easier to tow and at sensible prices. Dealer inquiries invited. 385-7740, 382-0347.

THOROUGHBREDS FOR SALE Gelding Angri Melody, 16.2 hands high, age 4. Mare, age 6 years, in foal to Skymoud. Also others. Warren Farms. 655-4417 or 655-5715.

BOARD FOR HORSES, PRIVATE paddock, large box stalls, large riding rings, some pasture, individual care, trails in area. 652-2860.

HAY FOR SALE, ON FIELD $1.85 and $2.00. Second cut available later and some wild hay. Cowichan Station, 748-0030.

QUALIFIED HORSESHOEING AND TRIMMING
Dan McPherson. Victoria 477-3226, Duncan 748-1170.

1 ACRE HAY AND CLOVER, you cut and take away. 652-5817.

128 LIVESTOCK SUPPLIES and EVENTS

3-YEAR-OLD NUBIAN—TOG cross doe milking 2-3 quarts per day, $100 or consider trade for Nubian kid. 642-3850.

MOVING — MUST SELL 14-year-old Arabian-Welsh mare. Papers, with English saddle and tack. $385. Phone 652-3432.

HAY FOR SALE, STACKED AND covered, no rain, $1.75 per bale. 652-1423.

ONE HEREFORD COW AND calf, two Hereford heifers with papers. 478-2946.

HAY FOR SALE, STACKED AND covered, no rain $1.75 a bale. 652-1875 or 652-1423.

GLENSHE STABLES SUMMER Horse Show, July 18, 9:00 a.m. 652-2444.

HAY FOR SALE IN THE FIELD. From $1.50 to $2.00 per bale. 479-2302.

REGISTERED POLLED HEREford heifer with one month old calf. 652-3548.

HEREFORD COWS AND calves, young butcher beef. Phone 479-2302.

FIRST QUALITY CONDITIONED local hay, $70 per ton. 652-3306.

130 HEAVY EQUIPMENT AND MACHINERY

1975 CASE 580-B, 18½' EXTENDa-hoe, 4-in-1 bucket, deluxe cab, 18", 24" and 36" buckets, 650 hrs.
1969 Case 580-Backhoe, 4-in-1 bucket, rops Cab, 18", 24" and 36" buckets.
2—1961 Internationational single axle dump trucks.
Tandem axle trailer for Bob Cat.
Bob Cat-600, completely rebuilt, new tires.
5' diameter by 45' aluminum chimney for water reservoir or feed silo.
1964 5-ton Eaton 4x4, front and rear and frame, transfer case on air.
20' flat deck tandem trailer on air with ramps.
1970 Dodge ½ ton pick-up.
1972 Datsun pickup.
Double rocking 5th wheel.
1946 Henson Tiffin crane, 2-3 ton.
10-hoe Bud, 18x19.5 tires an rims.
479-3671
108 HELMCKEN AND TRANS CANADA HIGHWAY
W. AND N. TRACE LTD.

SELLING OUT, NEW BOBCAT 700M, only 190 hours and new trailer. Older 600 and trailer; 1065 Internationai 7 yard dump, other attachments. Backhoe, grapple and scarefier. 743-9165.

MINT TRACTOR AND TRAILER. Beaver tailed, has been used for 450 case with backhoe. New tires. Must be seen. $4,000. 383-4568.

1971 — 955K LOW HOURS, A-1 condition, will consider trade on 350 or 450 JD or whatever, phone 478-1000.

MASSEY FERGUSON 50 TRACtor with front end loader, post pounder and blade. $3000. Parksville, 248-6850.

75 CASE 580 B, 4NI, EXTENdahoe, low hours, reasonable. 592-1631 or 479-2719.

1½ YEAR OLD 12-14 YARD NAhanni L.S. gravel box, 25 T. hoist and air tailgate. 598-7515.

ALL TERRAIN CONSTRUCTION, forklift, GM diesel. 478-2731.

135 FARM IMPLEMENTS

MF
Massey Ferguson
STANWOOD
EQUIPMENT SALES LTD.
Industrial—Agricultural
TRACTORS
6805 VEYANESS
652-1231
DEALER
"YOUR LOCAL MASSEY

Butler
GROUP
Butler Brothers
Automatic bale stooker $400. Side mount mower for 9N Ford $150. 50" Heavy duty, 3 pt. hitch tiller, $950.
KEATING CROSS RD.
652-1121

YANMAR SMALL DIESEL TRACtors available now at STANWOOD Equipment Sales, 652-1231.

7' HESTON MOWER CONDItioner, Massey Ferguson 124 baler, Ford Dexta diesel tractor. 652-3306.

VARIOUS PARTS FOR FARM equipment. Offers. 652-2860.

148 LEASE VEHICLES

LEASE YOUR NEXT CAR OR truck from McCallum Motors Leasing Ltd, 1101 Yates St. Prices start as low as $89 per month direct inquiries to Terry Cramp, Lease Manager, 382-6122, 592-9388. P.S.: Ask about our lease to own plan.

LEASE A VOLVO
Phone Jim Bryson 384-1161
Brian Holley Motors
3319 Douglas St.

150 CARS FOR SALE

THREE POINT MOTORS
Mercedes-Benz
DATSUN
STOCK REDUCTION SALE
THESE CARS REDUCED $400!
74 ASTRE
Hatchback, automatic radio.
NOW $2,595
73 TOYOTA
Pickup, heavy-duty bumper, mirrors, radio.
NOW $2,495
72 VOLKSWAGEN
411 sedan, sun roof, radials.
NOW $2,595
OPEN 'TIL 9 P.M.
2620 GOVERNMENT
at HILLSIDE
385-6737
Dealer Licence D-00740 A

'64 CHEVROLET IMPALA 2-DOOR hardtop, 327 automatic, power steering, power brakes, radio, completely refinished inside and out, transmission, new brakes, exhaust, rubber. Immaculate in looks. $975. 382-6943 or 382-7271.

150 CARS FOR SALE

VICTORIA DODGE CHRYSLER
ON YATES
"HAS THE BEST FOR YOU"
REMEMBER
When you buy a 1971 Car or Newer
WE GIVE YOU
30 Days or 1,000 Miles
100% Power Train Warranty
At No Cost To You
3 Years Oil Changes
As Per Manufacturer's Specifications

1975
Charger SE 2-door
Colt St. Wagon AT.
Colt 2 Dr. HT. AT.
Colt GT 2 Dr. HT. AT.
Volkswagen Rabbit
Dart Swinger 2 Dr. HT.

1974
Plymouth Fury III 2 Dr.
Satellite 2 Dr. HT.
Volkswagen Beetle
Sebring 2 Dr. Ht.
Vega GT St. Wagon
Colt 2 Dr. HT. AT.
Valiant 2 Dr. HT.
Dart Custom 4 Dr. Sedan
Hornet Hatchback AT.
Colt 4 Dr. Sedan
Colt St. Wagon
Dart Swinger 2 Dr. HT.
Firebird 2 Dr. HT.

1973
Toyota Corolla St. Wgn.
Datsun 510 2 Dr.
Pinto Squire St. Wgn.
VW Westfalia Camper
Colt 2 Dr. Coupe
Colt St. Wagon AT

1972
Torino Gran 2 Dr. HT.
Cortina St. Wgn.
Toyota Corolla 2 Dr.
Chrysler Newport 2 Dr.

1971
Chev ½-Ton Van
Meteor Montcalm 2-door
Chrysler Newport 4 Dr. HT.
Mustang Mach I 2 Dr. HT.

ALL UNITS PRICE TAGGED
CHRYSLER CREDIT FINANCING AVAILABLE at BANK RATES on approved credit.
VICTORIA
DODGE CHRYSLER
819 YATES 384-8174
Hours Mon.-Fri. 9-9, Sat. 9-6
Dealer Licence No. D00867A

B. MADSEN
MOTORS LTD.
DRIVE A LITTLE FURTHER AND SAVE A LOT MORE

75 VEGA Wagon	$2795
75 FORD ½ ton, P.U.	$4795
74 MAVERICK 6 auto.	$3295
74 TOYOTA Corolla	$2495
74 CHEV. 9-pass. S.W.	$3995
74 GREMLIN, V-8, auto.	$2995
74 RAMBLER Hornet, 6, auto.	$2495
74 HONDA Civic, auto.	$2995
72 MAVERICK, auto.	$2395
72 MUSTANG, auto.	$3295
71 TRIUMPH G.T. 6 plus	$2795
71 PINTO, auto.	$1495
69 NOVA 6 auto.	$1495
69 EP C. auto.	$ 750
69 BUICK Skylark	$1695
69 TOYOTA Corona	$ 995
66 PONTIAC, V-8, auto.	$ 650
66 RAMBLER S.W., V-8, AT.	$ 600
72 FORD ½-ton, V-8, AT.	$2495
72 GMC ½-ton, V-8, 4-spd.	$2395
69 SCOUT, auto.	$1195
67 DODGE 700 C and C	$1995

2691 Sooke Rd. Glen Lake
478-5011 D.L. 13456

VICTORIA
AUTO BROKERS
1805 BLANSHARD

11069 GMC truck and camper	$2995
75 TOYOTA pickup	$3695
68 VOLKSWAGEN	$1150
73 MAZDA RX 3	$2500
70 CORTINA	$1350
70 MAVERICK	$1250

386-3721
D-13627

ONE OWNER
73 CHRYSLER NEW YORKER BROUGHAM. 29,000 miles, sun roof, air cond., AM-FM stereo tape, P.S., P.B., Electric windows and split reclining front seats, cruise control, tilt wheel, auto dimmer, powder blue-white interior and vinyl top. Must be seen. Beautiful car, executive driven and maintained. Reduced $5,350.00. Trades accepted. Ask for Rolly.
PALM MOTORS LTD. 386-8385
2936 Douglas at Burnside D-00641A

SELECT MOTORS
950 YATES
382-8321 384-1322

71 PINTO, NEW RADIAL TIRES, excellent condition, $1600 or offers. 479-4068.

1966 PLMOUTH BELVEDERE hardtop, new automatic transmission, 479-1725.

1969 DATSUN 510, TESTED, NEW radial tires, radio, $1,000 or offers. 479-8988.

1971 VEGA HATCHBACK, 4-speed, radio, tach, tested, $1,300. 384-8362.

'61 BUICK, NEW TIRES, BATtery. Offers. 69 Mazda, offers. 383-2313 or 477-1639.

71 TOYOTA COROLLA 1200, EXcellent condition, good gas mileage, 479-7607.

'62 PARISIENNE CONVERTIBLE 283 automatic, new roof, new dual pipes, $500 or offers. 479-4865.

1961 VW. $750 OR BEST OFFER. 385-6504.

MUST SELL, '68 FIREBIRD, 400, 382-8317 before 3 p.m.

1974 MAVERICK GRABBER, LOW mileage, $3500. 383-7479.

MUST SELL 69 SIMCA, 36 MPG, $500. 478-5685.

70 OLDS DELTA 88 CUSTOM, $1,695 or nesrest offer. 383-5105.

1972 MERCURY MONTEGO STAtion wagon. 384-5570.

1970 Z28 CAMARO 350 4 SPEED. Mint condition. Phone 386-3939.

150 CARS FOR SALE

PLIMLEY
BRITISH LEYLAND
1010 Yates
382-9121
BRAND NEW Austin Minis FROM $2,999
PLUS THESE FINE USED CARS

73 FORD MAVERICK
V-8, automatic, two-tone colour, vinyl roof, wheel trim, side moulding. Only 20,000 miles.
SPECIAL $2695

76 DATSUN B210
75 MGB
75 DART SWINGER
75 DART SPORT
75 AUSTIN MARINA
74 AUSTIN MARINA
74 SUPER BEETLE
74 GREMLIN
74 PINTO
74 THUNDERBIRD
74 CHEVY VEGA HATCHBACK
74 TR6
74 TOYOTA SR5
74 BUICK REGAL
74 DATSUN 710
73 TOYOTA WAGON
73 FORD COURIER
73 SUPER BEETLE
73 JAGUAR "V-12"
72 AUSTIN MINI
72 VOLKSWAGEN VAN
71 RANCHERO
71 VOLKSWAGEN S.W.
71 VEGA PANEL
71 MGB G.T.
70 MAZDA 1200 COUPE
70 FORD MAVERICK
70 MAZDA 1200 COUPE
69 MAZDA 1500
69 OLDS F-85
69 TOYOTA CROWN
69 TOYOTA COROLLA
69 TRIUMPH SPITFIRE
69 SUNBEAM ARROW
68 AUSTIN "1800"
67 BELLET IZUZU
66 CORTINA
64 AUSTIN 1100

Dealer Licence 572A

B&B
CAR SALES
3233 DOUGLAS ST.
$499
SATURDAY
SPECIALS

63 PONTIAC Wagon V-8 Auto, P.S., P.B.	
64 PONTIAC 6, auto, radio.	
65 PONTIAC Convert, V-8, auto.	
65 RAMBLER Sedan 6, auto.	
65 VW DELUXE	
65 CHEV. Wagon, V-8, radio.	
66 DATSUN Wagon, radio.	
66 RAMBLER 6, auto, radio.	
66 PONTIAC V-8, auto, radio.	
66 DODGE Coronet 6 std., radio.	
67 VW DELUXE	
67 INTERNATIONAL Wagon.	
68 DODGE Monaco Ht, auto, PS, PB.	
68 FORD Sedan 6, auto.	
68 FORD Sedan, V-8, auto.	
69 FORD Wagon, V-8, auto, PS, radio.	
71 VEGA, AUTO, RADIO.	

385-4121 385-4533
D-00794A J. BARNES

CREAM PUFF
1969 Dart Hardtop, 6 cylinder, automatic, rear defogger, vinyl roof, new white wall tires. Immaculate condition. Average miles. Lady Driven. Garage kept. 384-2452.

TO SETTLE ESTATE. 1958 BUICK "Limited" superb condition, 5 new Uniroyal Master tires, radio, tape deck, seat covers. See it and make us an offer. 656-3776.

1968 DODGE MONOCO 4-Dr HT. Radio, V-8 Auto., P.S., P.B., $675 best offer. B and B CAR SALES 3233 Douglas, 385-4121 D. Lic. 00794-A.

1968 FORD CUSTOM 500 STATION Wagon V-8 Auto., P.S., P.B., Radio, Radial tires, $875 or best offer. B and B CAR SALES 3233 Douglas, 385-4121 D. Lic. 00794-A.

73 YELLOW VW CONVERTIBLE, 24,000 miles. Radials, AM, tape deck, new condition. Offers. 479-8205, 9:30-6 or 384-4467 after 7 p.m.

1973 MUSTANG CONVERTIBLE 351, 30,000 miles, power windows, power brakes, power steering, power top. Excellent condition. $4200. 656-5350.

1967 CHEV IMPALA 4-DR. HARDtop, P.S., P.B., TILT WHEEL, P. Windows, Radio, $675 or best offer. B & B SALES, 3233 Douglas. 385-4121. Dealer 00794a.

72 FORD GALAXIE 500, 400 CU. V-8 automatic, power steering, power brakes, positrac rearend, offers, 656-1783.

1975 ASTRE, 2-DOOR AUTOMATic in excellent condition. Must be seen to be appreciated. Asking $2,995. 656-6056 after 5 p.m.

'73 MAZDA RX3, DRIVEN FOR only 1½ years. 18,000 miles. Excellent condition. $2,500 or best offer. 479-3674 after 4 p.m.

FOR QUICK SALE, 1974 VOLKSwagen Thing (Jeep) 15,000 miles, good condition. $2,800. Phone 745-3565.

1972 CORTINA STANDARD, TWOdoor, very good condition. Offers 384-5603, 385-8997.

1968 CHEVELLE MALIBU 327, 4-speed. Offers. 384-2371, after 5:00 p.m.

68 TOYOTA CORONA, REBUILT engine, very good condition, $900. 656-1750, call after 5:30.

MOVING, MUST SELL 66 Chrysler, good condition, 70,000 miles, $800 or best offer. 656-4844.

'73 VEGA STATION WAGON, compact, economical, 4-speed. 479-2382.

1974 VOLKSWAGEN WITH ROOF rack, 14,000 miles. Like new. $2,700. 595-5169.

'66 Acadian Canso, 4-door, 3-speed standard, rebuilt motor. First offer closest to $800 takes. 478-8192.

MUST SELL, EXCELLENT CONdition, 1975 Ford Elite. 658-8042.

1971 DATSUN, $1,425 OR BEST offer. 478-5854 after 5.

1967 FALCON FUTURA, $600. 383-8301.

'68 TOYOTA, GOOD CONDITION. 656-6795.

1974 260Z 2 PLUS 2, RADIO. Phone 478-7539.

DUNE BUGGY, CUSTOM, FOR sale or trade. 700 Burnside West.

'72 VEGA HATCHBACK, NEW tires, asking $1850. 477-6491.

150 CARS FOR SALE

Speedway MOTORS LTD.
AUDI PORSCHE
VOLKSWAGEN
WEEKEND SPECIAL
1970 VW Camper, pop up top, low miles, economical year round fun.
WAS $3995
NOW $3,295

CARS
75 Valiant 4 Dr. Auto.
74 Mustang II
74 Fiat 128
73 Pontiac Astre Auto.
73 Toyota Celica Auto.
72 Pontiac Convert.
70 VW Fastback Auto.
70 Volvo 4 Dr. Auto.
70 Toyota Sprinter
69 Volvo 2 door
68 VW Fastback
67 Ford Cortina

WAGONS
75 Volvo 245 Wagon
75 Merc Bobcat Wagon
74 VW 411 Wagon
67 VW Station Wagon
67 Ford Falcon Wagon

SPORTS
76 Scirocco Sunroof
75 Porsche 911 S
74 VW "Thing"
72 Toyota Celica
70 Mercedes 280 SL
70 MGB
66 MGB
66 Porsche 911S
62 Austin Healy
60 Austin Healy 300
58 Corvette
58 Mercedes 300 SL

CAMPERS
75 VW with stove
74 VW Van
73 Safari Automatic
73 VW Van
72 VW Factory Camper
72 Safari Permanent roof
72 Chimo
71 Toyota P.U. with canopy
69 VW Factory Camper
68 VW Van
62 VW

76 Rabbits & Sciroccos & Foxes
ON DISPLAY
AT DEALS THAT CAN'T BE BEAT
DOWNTOWN
971 Yates Street
at Vancouver
Dealer Licence No. D-00486A
385-2415

BILL CARTER
CARS LTD. D-00908A

66 FORD Galaxie	$495
67 RAMBLER Rebel	$800
69 AUSTIN Mini Van	$850
68 DATSUN	$895
67 VOLKSWAGEN	$900
71 DATSUN Stn. Wgn.	$1150
64 MERCEDES 220S	$1400
69 FORD Pickup	$1650

BEAT HIGH PRICES
ONLY OUR TIRES ARE INFLATED
2538 Government
385-1716

ARTS CAR SALES
310 BAY 383-8302
CARS at LOWEST PRICES ANYWHERE D-00286A

'74 CHEVY MALIBU STATION wagon, p.b. and p.s., only 16,000 miles, almost new condition, reduced for quick sale. Must be seen. 477-9857.

1974 GRAN TORINO, SQUIRE station wagon, loaded, air conditioning, AM-FM tape deck, radials, etc., etc. Phone 384-2220.

1968 FORD COUNTRY SEDAN station wagon. Good condition. Near new tires. Automatic, P.S., P.B., radio, $1275. 382-2725.

1970 CHEV IMPALA, V-8, PS, PB, radio, automatic, good tires and body, very good condition, $1,450. 477-8035.

'70 TOYOTA COROLLA 1200, 4-speed, radio, $725 or best offer. B & B CAR SALES, 3233 Douglas. 385-4121. Dealer 00794A.

1960 CHEV BEL AIR SEDAN, 6, 77,000 miles, clean and runs well. $300. 642-3387.

1974 DATSUN WAGON, TOP CONdition. Only 28,000 miles. $3000 or best offer. 384-8474.

1970 DODGE CHALLENGER, 340 4 speed, $2400 or best offer. 479-6325 between 4:00 and 6:00 p.m.

1975 COUGAR XR7, POWER steering, power brakes, bucket seats, excellent condition. 479-7579.

'72 TOYOTA CUSTOMIZED, 1600 cc, excellent condition, asking $1600. 384-5756.

'68 PLYMOUTH SATELLITE, $1400. 743-9858.

150 CARS FOR SALE

De Pape
TALK ABOUT GOOD BUYS
L (.) (.) K

75 IMPALA
4-Dr. Htp., 18,000 miles.
LOOK $3,995

74 AUDI
100 LS 4-Dr., Auto.
LOOK $4,495

75 PINTO
Radio, 4-sp., 11,000 miles.
LOOK $2,995

70 METEOR
2-Dr. HT., Air.
LOOK $1,995

70 BUICK
Estate Wagon, 4-Dr., Air, New Radials.
LOOK $2,295

74 DATSUN
½ ton Pickup, Auto.
LOOK $2,495

74 GMC Jimmy, auto
76 CORVETTE L-82 4-spd.
76 DATSUN 280 Z 2 plus 2
76 ASTRE 5-speed
76 ALFA ROMEO, 5-spd.
75 CORVETTE, loaded
75 MAVERICK 4-Dr. Auto.
75 LINCOLN IV, moon roof
74 MGB Sharp
74 TOYOTA Celica 4-spd.
74 FIAT 124 Spyder
74 MG Midget, low miles
73 TOYOTA Celica auto.
73 HORNET 6 cyl. auto
73 ASTRE auto., radio
72 CAPRI 4-spd.
70 GALAXIE 500 V-8 auto.
68 DATSUN Wagon, auto.
68 TRIUMPH GT6
68 MUSTANG Convertible

CAR CLINIC
Diagnostic Report
AVAILABLE ON
ALL VEHICLES
9 a.m. to 6 p.m.
De Pape
DePape Motors Ltd.
760 JOHNSON ST. 384-8035
D-00264A

S&H TOYOTA
75 TOYOTA COROLLA 4 dr. auto., radio, 12 mos. IW warranty $3395
74 FIAT 128 4 dr., 4 spd $2195
74 VEGA 2 dr. Hatchback, auto., radio, low miles $2995
73 ASTRE 2 dr. Hatchback, auto., 14,000 mi. $2695
73 DATSUN 1200 2 dr., auto. $1895
72 CORTINA 2 dr., 4 spd. $1995
70 CORTINA 2 dr., auto. $1295
69 VOLVO 2 dr., auto. $1895
67 PONTIAC 4 dr., 6, auto. $ 995

Saunders and Hitchman
Sales & Service Ltd.
2040 Cadboro Bay Road
At Fort and Foul Bay
Dealer Lic. 00566A
592-2471

1 OWNER
1973 Lemans Station Wagon with only 30,000 miles, ideal for the family holidays. For personal service phone Charlie Peterson, now at Empress Pontiac Buick GMC Ltd., 382-7121 or residence 592-0458. DL 01227A.

1974 VOLVO 145, 16,000 MILES, Std. Trans, Dk. yellow, Excell. Cond., radio, roof rack, Tr. hitch, extra winter tires, good mileage, $5,000. 477-3725.

1973 NOVA
6 cylinder automatic, 35,000 miles, power steering, radio. 1 owner car, 4 new whitewalls. Owner transferred. Offers on $3,000. 384-7415.

FORCED TO SELL 1975 AMC Pacer, covered by AMC Buyer Protection Plan, many options, asking $3,800 no trades please. 383-2440 or 595-0498 anytime.

1972 DODGE DEMON 340 4-BARrel, automatic, power steering, power brakes, new paint and tires, chrome reverse and moons, excellent condition. 385-6243.

73 PONTIAC ASTRE STATION wagon, GT model, 4-speed transmission, many extras, excellent condition, $3,095. 383-9878 to view.

71 COUGAR, POWER STEERING, power brakes, automatic, radio, vinyl roof. $2500. 383-2215, after 4 p.m.

'69 MUSTANG FASTBACK, MAGS, headers and more. $3,000 or closest offer. Between 6 and 9. 478-4817.

MUST SELL. $600. 1968 FORD 2-door hardtop, power steering and brakes. 289 auto. Needs paint. 596-7570, Greg.

'75 HONDA HATCHBACK, RED, sunroof, AM-FM radio, mags, tach, 6,800 miles. No longer need second car. 382-0075 or 598-3178.

'68 VW BEETLE, GOOD RUNning order, radio, tape deck, $900. Offers. Ph. 642-5023.

1966 BEAUMONT 283 AUTOMATic, blue metallic, mags. Offers. 478-1555.

1973 TOYOTA COROLLA 1600. Four new tires, 32,000 miles, $2000 or best offer. 385-0878.

1968 DATSUN 510. MUST SELL, good condition. $550, offers. 592-6496.

1973 DATSUN FASTBACK, 30,000 miles, very good condition. $2095 or offers. 592-0760 after 5 p.m.

'67 CAMARO SS 350, IMMACUlate, best offer. 598-8762.

150 CARS FOR SALE

AMC
COMPACTS & FULL SIZE CAR SALE!!
— EACH CAR GUARANTEED
— EACH CAR SAFETY TESTED
— EACH CAR CLEAN

'71 DODGE DART HARDTOP, SO NICE: $2795
'72 HORNET 2 DR. V8, STICK, ETC. $2395
'70 PLYMOUTH FURY 2 DR. HARDTOP! $1495
'74 PONTIAC VENTURA 2 DR. SEDAN. BEAUTIFUL $3795
'75 CHEVROLET CAPRICE LOADED WAGON! $5895
'72 HORNET 2 DR. 6 CYL. STICK! $2195
'70 FORD TORINO SEDAN. GOOD ONE! $1495
'70 JAVELIN HARDTOP POPULAR MODEL! $2495
'75 PACER 2 DR. LIKE NEW! $4195
'69 CHRYSLER NEWPORT EQUIPPED SEDAN! $1295
'75 MATADOR COUPE X A BEAUTIFUL CAR! $4895
'69 OLDSMOBILE SEDAN READY TO GO! $1295
'67 FORD FAIRLANE 2 DR. H.T. MUST SEE! $995
'74 FORD GRAN TORINO SEDAN. COMPARE! $3695
'74 HORNET HATCHBACK A HANDY DANDY! $2895
'73 VALIANT SEDAN COME LOOK AT THIS! $2695
'74 HORNET STN. WAGON MOST POPULAR COMPACT! $3695
'73 DODGE DART H.T. YOU'LL LOVE IT! $3405

'CALL AN AMC GOOD GUY'
—BOB ALLISON
—LOU GUIBAULT
—RICHARD BISSETT
—GREG TREVOR

REG MIDGLEY
MOTORS LTD.
736 Cloverdale
385-8756
Dealer Lic. D00247A

Wille Motors

75 TOYOTA 2-dr.	$2895
75 VANDURA motorhome	$6995
74 PONTIAC Grand Prix	$5395
74 COUGAR XR7	$4595
74 CHARGER SE 2 HT	$5295
74 FORD F100 PU	$3395
73 BUICK Luxus 4-dr.	$3695
73 CHEVROLET SW	$3895
73 CORTINA 2-dr.	$1895
72 CHEV. BROOKWOOD SW	$2895
72 TOYOTA 2-dr.	$1495
72 GRAN TORINO 4-dr.	$2595
72 SUPER BEETLE 2-dr.	$2195
72 GOLD DUSTER	$2895
71 MUSTANG Fastback	$2395
71 TORINO Squire	$1995
70 SPORT Fury SW	$2795
70 VOLKSWAGEN Beetle	$1595
69 FORD F100 4x4	$1595
69 FARGO ½-ton	$2195
68 FALCON SW	$1095
68 CORONET SW	$1295
67 CHEVELLE SW	$1295
66 FALCON SW	$795
65 FORD Van	$1695

MORE TO CHOOSE FROM
OPEN 9 A.M. TO 8 P.M. DAILY
WILLE MOTORS LTD.
Dir. D-13-645
3240 Douglas at Cloverdale 382-2313

1975 DODGE "HANG 10" 318 HT vinyl roof, ps, pb, radio, bucket seats. Also hookup for CB Radio and snow tires included. $4,900. 245-2887 Ladysmith.

1966 MUSTANG CONVERTIBLE. New top, rebuilt motor, new suspension, etc. Asking $1,850 or will trade for ¾ ton pickup. Phone 537-2546.

1970 CADILLAC SEDAN DEVille, fully automatic, air conditioned, $3500 or best offer. 479-3752, after 5.

1973 VEGA STATION WAGON, 29,000 miles, 3-speed, radio, new tires, excellent condition. $25,500. 384-1738.

'69 BEAUMONT, 4-DOOR, HARDtop, 307 automatic, power steering, power brakes, good running condition. $850. 477-6349, after 6.

74 VOLKSWAGEN, GOOD SHAPE, good rubber, radio, must sell, $2,200 O.B.O., 246-3396.

1972 MAZDA WAGON 1800, owner, very good condition, taking offers. 112-245-4994. (Ladysmith).

'72 VEGA HATCHBACK, MAGS, snow tires, good shape, $1,800. 656-6471, after 5.

1957 CADDY 4-DOOR, ALL BODY work and engine work complete. Offers, call Mark, 592-9808.

'64 IMPALA, 2-DOOR, HARDTOP, 283 automatic, radio and 8-track. 382-8527.

1965 CHEV. BISCAYNE STATION wagon, excellent condition, $895. 1314 Balmoral.

1967 COUGAR, MUST SELL. 478-0462 or 478-8429.

1950 FORD 2-DOOR SEDAN, open to offers. 386-8163.

FIAT 124 4 DOOR, MUST SELL. $1,995. 595-4135.

CLEAN, RELIABLE, '62 COMET, 6 automatic, 4-door, $275. 479-7429.

'65 PLYMOUTH SAVOY, cheap. 656-6139.

'63 GALAXIE FORD, NEEDS work. Offers. 477-9217.

1972 DATSUN 510 WAGON, A-1 condition, $2100. 246-3072.

1973 CHEV BELAIR, GOOD CONdition, $1900 or best offer, 652-2410.

'64 PONTIAC LAURENTIAN, clean interior, runs, $100. 385-1130.

'64 VW TYPE 3, 4-SPEED, GOOD condition, $650 or offers. 477-8207.

'74 DODGE COLT, $2,350 OR offers. 477-8343.

150 CARS FOR SALE

McCALLUM
DATSUN
VOLVO
McCallum Motors Ltd.
DOWNTOWN
1101 YATES AT COOK
382-6122 Dir. Lic. D-00850A

COLWOOD
1836 Island Highway
478-1741 Dir. Lic. D-00850A

74 VOLKS SAFARI camper. Fridge, stove, sink. All set to go at $6695

ECONOMY SPECIALS
AT $1499 THE FOLLOWING
72 TOYOTA COROLLA 1600 S.W.
72 TOYOTA COROLLA 2 dr. sdn.
72 RENAULT R12 S.W.
72 TOYOTA COROLLA 2 dr. 4 spd.
72 DATSUN 1200 2 dr. 4 spd.
72 CORTINA 4 dr. AT
71 CORTINA 2 dr. AT
71 TOYOTA COROLLA 1200 2 dr.
70 TOYOTA COROLLA S.W.
69 AUSTIN AMERICAN 2 dr.
67 FORD GALAX

150 CARS FOR SALE

METRO TOYOTA

$200 FACTORY REBATE

NEW TOYOTA 1600 SERIES!

2 Dr. Sedans and 4 Dr. Sedans!

72 TOYOTA	$ 875
65 BELLET	$ 595
66 FURY II	$ 695
65 MALIBU	$ 795
68 CORTINA	$ 675
69 DATSUN P.U.	$ 875
69 MONACO	$ 775
70 CHEVELLE Htp.	$1275
68 BUICK SS	Offers
72 VW 4110 Auto.	Offers
73 FIAT 128	$1175
70 COROLLA	Offers
70 GREMLIN	Offers
72 COUGAR XR7	Offers
71 OLDS Estate Wgn.	Offers
69 CHARGER	Offers
70 CHEVELLE	Offers
65 PONTIAC Conv't.	$ 575
71 VEGA	Offers
68 MUST. GT, 4 sp.	Offers
73 VALIANT Htp.	Offers
70 LTD	Offers
68 CUTLASS	$1475
74 GALAXIE	Offers
75 DATUSN	Offers
73 MUSTANG F.B.	Offers
75 FIREBIRD	Offers
73 TORINO Wgn.	Offers
73 F140	Offers
73 JENSEN Healey	Offers
68 CAMARO 4 spd.	Offers
72 FIRENZA	$ 975
72 DATSUN	$1275
72 MAZDA	$ 875
73 DATSUN	Offers
73 COURIER	$1475

250 UNITS TO CHOOSE FROM

BCAA INSPECTION On Most Units '71 Up

AND REMEMBER! NO REASONABLE OFFER REFUSED

100% FINANCING AVAILABLE O.A.C.

Open 9 a.m. - 10 p.m.

CALL NOW! 386-3516

Metro Toyota Ltd.
625 Finlayson
Dealer Lic. 00431A

METRO TOYOTA

1974 VW DASHER, 2 DR., 4-speed, Radial tires, front wheel drive, 21,000 miles. $3600. 1974 Olds Omega 2 Dr. Vinyl roof. Automatic, new Michelin radial tires. $3500. 383-6854 after 5 p.m.

1972 NOVA, 4-DOOR, AUTOMATIC, 6 cylinder, power steering, vinyl top, new radials, radio, very clean, reasonable offers. 595-2730 after 4:30 p.m.

MUST SELL 1974 DATSUN B210, blue, immaculate condition, low mileage, standard, radio, best offer. 385-7316 or 598-1677.

1972 VOLVO, 145F STATION wagon, 22,000 miles. This car is in as new condition with many options. $4,450. 478-1902.

'68 PONTIAC PARISIENNE, SKY blue and white, Rally wheels, good shape, needs minor work. $500. 382-8443.

'67 CHRYSLER NEWPORT, 4-door, just through Government test, good running order, excellent tires. $595. 595-7666.

'69 DATSUN 510, 45,000 ORIGINAL miles. Was in for $1000 last week but must sell by Thursday night so make an offer. 385-7020.

1975 HONDA CIVIC, SILVER, hatchback, stereo, roof rack, snow tires, must sell! $2,700 or best offer. 595-8748 or 386-7574.

'73 CELICA ST JUST TESTED, new radials, $2600 or best offer. 383-6897.

1969 MINI WAGON GOOD CONDITION, 52,000 miles, best offer takes. 479-3701.

COLLECTORS ITEM, 1937 Dodge coupe, 37,000 original miles, excellent, 3971 Granville. 479-3701.

'68 FORD FAIRLANE, 289, AUTOMATIC. Excellent condition. $1200 or best offer. 383-6284.

MUST SELL 1973 MAZDA RX3 sports coupe, silverish-blue, $2150 or offer. 385-0752.

'72 CHRYSLER NEWPORT 2 door, low mileage, no reasonable offer refused. 384-3482 after 5 p.m.

LEAVING TOWN, 1958 HILLMAN Minx, available at no charge until July 23. 592-6271.

'62 METEOR, 4-DOOR, 6-CYLINDER, standard. In running order. Closest offer to $80. 592-7415.

1975 TRANS AM, 4 SPEED, power steering, power brakes, $5,500. 384-3003, after 5 p.m.

CHEAP! 1970 DATSUN, $400 OR best offer. 1958 Cortina, $650. 385-5090.

1966 EPIC ENVOY MOTOR, GOOD, needs tires and brakes, $175. 478-6140.

'71 MACH 1, 351 CLEVELAND plus extras. $2,200 or best offer. 478-3150.

'65 CANSO, 6 CYLINDER, GOOD condition, offers. 385-1045 after 5 p.m.

1971 TOOTA, LOW MILEAGE, excellent condition, $1,350. 477-1996.

'68 DODGE CORONET 500, AIR-conditioning, $900. 598-7791.

EXCELLENT DATSUN 510, MUST be seen, many extras, 386-2557.

'65 VALIANT, 4-DOOR, V-8 AUTOMATIC, custom radio. $200. 478-1336.

1965 VALIANT NEEDS WORK but runs. $150. 384-0248.

150 CARS FOR SALE

DOUGLA VOLKSWAGEN

PORSCHE

AUDI

SEE

Our Display in MAYFAIR MALL JULY 12 - 17

PREMIUM USED

75 VENTURA Hatchback, Auto., p.s., p.b., Radio	$4695
75 CHARGER SE, Auto., p.s., p.b., silver metallic, radio	$5595
74 FIAT 128 SL, 4 spd., radio	$3295
74 TOYOTA Corolla 4 spd., 2 Dr., Radio	$3195
74 FIAT 124 TC 4 spd., radio	$3195
74 DODGE Dart 4 dr., auto., radio	$3895
73 AUDI FOX 2 dr., 4 spd., low miles	$4395
72 TOYOTA Corona 4 spd., 4 dr., Radio	$2495

WAGONS

75 ASTRE 4 spd., radio, 8,000 miles, roof rack	$3995
74 DASHER 4 Dr. Wgn., Auto	$4795
74 DASHER 4 Dr. wgn. 4 spd., radio	$4495
74 PLYMOUTH Satellite, full power, radio, 8-passenger wagon	$4995
74 ASTRE Safari, auto., radio	$3695
64 FALCON Wagon, auto., radio, very clean	$1795

NEW '76 RABBITS FROM $4,445

100% FINANCING O.A.C. SCOTIA PLAN

Douglas Volkswagen Ltd.
Porsche - Audi
3329 Douglas Street
388-5466
Dealer Licence 00341A

PAINTER MOTORS LTD.

1513 Quadra at Pandora

75 CAMARO, 350 A.T.	$4495
74 PINTO Wgn. A.T.	$2595
73 MAZDA RX2	$1995
73 ASTRE H.B. Auto.	$1795
73 TORINO Stn. Wgn.	$2995
72 DATSUN 1200	$1595
71 TOYOTA 1600 4-sp.	$1395
70 CHARGER	$2195
69 FIREBIRD V-8,	$2295
69 COUGAR 351 A.T.	$2195
69 MERCURY X100	$1895
69 CORONET 2 Dr.	$1095
67 COUGAR 289 Auto.	$1695
56 MERCURY wgn.	$ 595

All Reasonable Offers Will Be Considered

385-0122
D-00346A

1975 VW BEETLE IN TOP CONDITION, valid B.C. Inspection. Extras include radio, Bosch E.F.I. Offers. Call 386-3670 after 5:00.

1969 VAUXHALL VIVA 'SL90, '65 AUSTIN MINI, ONLY 55,000 miles, city tested, radio, excellent economy. $500. 477-0608.

DUNE BUGGY, FIBERGLASS, body 1965 running gear. Blue. $750. 642-5523.

1974 SATELLITE SEBRING, V-8 Muntz tape, immaculate condition. 477-5473.

'67 DODGE BELVEDERE, 4-door hardtop, good body, needs new alternator. $500. 383-9118.

'61 CHEV, '70 MAVERICK Good condition, $1,150 or trade for bike or boat. 479-8445.

'69 CAMARO 350 LP1, TURBO 400 trans, Craigars forker. Asking $1,800. 383-6603 or 592-0131, after 6.

'74 MAVERICK, 6 AUTOMATIC P.S., radio, clean and economical. $2,950. 477-6349 after 6:00 p.m.

72 MUSTANG, 302, AUTOMATIC, power steering, power brakes, excellent condition, offers. 595-8313.

OLD, RELIABLE 1959 PONTIAC, 6-cylinder, standard, good condition, $100. 383-8875.

1958 ZEPHYR, TESTED, GOOD tires, automatic, runs great, $150. 382-0382.

'65 CHEV. IMPALA, GOOD RUNNING order, must sell, asking $400. 385-9030.

1976 GOLD CADILLAC COUPE DeVille, as new, 2,045 miles, $12,000 firm. 478-3616 or 478-7191.

1964 PONTIAC WAGON, TESTED. $250 firm. 479-8945 after 5.

'74 VEGA STATION WAGON, must sell. $2,500 or offers. 478-2427.

69 DODGE SWINGER 340, 4-BARREL. 385-2926.

'68 BUICK SKYLARK GS350, auto. good shape, offers. 478-6186.

64 BUICK, GOOD RUBBER, $350. Phone 386-6539.

150 CARS FOR SALE

Garden City Auto Sales LTD.

WE REALLY Come Through for YOU!

CARS

76 Capri Ghia
74 Celica GT
74 Barracuda
74 Duster
73 Valiant Scamp
73 Celica ST 4 spd.
73 Cortina 4 spd.
72 Mustang Mach I
72 Malibu
70 Javelin Auto.

TRUCKS

75 Ford F250 Ranger with air
75 Ford F250 Camper Special
75 Ford F250 (Super Cab) Camper Special
74 Ford F250 V-8 auto.
74 Ford ¾ Ton Club Wagon
73 Chev 1 Ton Camper Special on Duals
73 Ford F100 V-8 Auto
72 Ford Courier
71 Ford F100 Sport Custom
70 IHC ½ Ton 4 x 4
70 Chev ½ Ton V-8 Auto.

"No Reasonable Offer Refused"

2978 Douglas
382-9111
DLD-3790

PAMPERED PERFORMANCE

1970 Cutlass, 2 dr. ht, completely factory stock with ps, 350 4 barrel, 4 spd, twin functional hood scoops, rear trunk spoiler, dual exhaust, racing mirrors, mags, new tires, buckets, radio tape deck, rear speakers, tach, clock. Only 55,000 miles. This is a real clean sharp looking car, best offer over $2,800. 384-2452.

72 MGB Roadster	$2995
70 PONTIAC sedan	$1495
69 FAIRLANE GT V-8, auto	$1695
69 RIVIERA Loaded	$2995
68 COUGAR	$1495
68 FALCON Wagon 6 Std.	$1295
68 DODGE HT, V-8 auto	$1495
67 MUSTANG V-8, AT	$1995
67 FIREBIRD V-8 auto	$2305
66 OLDS Cutlass V-8 auto	$ 995

J. C. MOTORS LTD. D-00115A
837 YATES ST. 384-0921

'68 PONTIAC PARISIENNE 2-door hardtop, P.S., P.B., A.T. Steel belted tires, radio, mechanically A-1. Asking $1,200. Phone 642-3737 after 7 p.m.

67 CAMARO, 327 CU IN., 3 speed standard, floor shift, mag wheels, air shocks, good condition. Asking $1,900 or offers. 592-0210, after 3:00 p.m.

1970 MERCURY WAGON, LOADED, tested, clean. Newly rebuilt transmission, engine checked and tuned. $2795, take trade. 384-6226. 49 Linden.

'67 PONTIAC PARISIENNE 2-door hardtop, just tested, power brakes, power steering, V-8 automatic, with air shocks, $1000. 477-8949, or 477-9224.

1971 PLYMOUTH STATION-wagon, 3 seats, 383 two barrel, loaded with extras, in good condition. $2075. Open to offers. 477-5414.

MID-SIZED 66 OLDS CUTLASS, 4-door hardtop, rebuilt motor, power steering, brakes, automatic, excellent condition. Offers. 384-6777.

'64 STUDEBAKER, VERY GOOD running condition. Can be seen at any time. 482 Peters Street 385-2575.

38 MILES PER GALLON In this neat 1959 Toyota Corolla, new paint job, tested, $695 or offers. 652-5845.

1962 MERCURY STATION Wagon. V-8, automatic, new brakes, carpeting. $225. 385-9626 after 6 p.m.

1972 MAZDA WAGON 1800, FINE condition. $1,700 or offers. View at Malahat Chalet Parking Lot, 478-3386, ask for Ray.

'65 COMET CALIENTE 4-DOOR. Economical, 6-cylinder, automatic, good second car. $600 or best offer. 388-6957.

1969 CADILLAC 4-DOOR HARDTOP, full power, low mileage, vinyl roof, tested, immaculate condition, $2800. 477-0695

71 DATSUN 510, 2 DOOR, NEW radials with mags, cassette, other extras. Beween 6 and 8 p.m. 383-8134

74 CAPRI, V6, 2800, 19,000 MILES, $3,600. '74 Monte Carlo, air conditioning, 44,000 miles, $3800. 385-5814.

'69 VW DELUXE BUG, REBUILT engine, body excellent, radio, gas heater, good rubber, offers. 598-3732.

1974 DATSUN HATCHBACK, 4 speed transmission. 9,000 miles. Very good condition. $3195, or reasonable offers. 598-8169.

1973 DARK GREEN CAPRI, V6, 2 door, excellent condition, plus snow tires. $3,000. 385-4679, 479-3413.

1956 PONTIAC 2-DOOR HARDTOP, bide and white, 6 cylinder automatic. Best offer. 384-3558

72 PONTIAC VENTURA, 2-DOOR, 350 V-8 automatic, power steering, power brakes. Offers. 479-8179.

70 DATSUN 510, AUTOMATIC transmission, $1195, must sell. 477-6545.

1972 DATSUN 510 STATION wagon, radio, first $1,100 takes, 382-7864.

67 DELTA 88, EXCELLENT CONDITION, 2-door hardtop, ps, pb, $1,000 or offers. 383-9085.

64 VAUXHALL, GOOD CONDITION. Offers. 384-5555, after 5:30.

1967 DODGE MONACO. FIRST $500 takes it. 477-4082 after 5.

DUNE BUGGY, MUST SELL BY Friday, $225 or best offer. 652-2711.

63 GRAN SPORT RIVIERA, $1800, 383-0118. 598-6656.

VOLVO 144S, 1970, 4 SPEED, 4 door. Phone 592-4516.

150 CARS FOR SALE

5 Lucky Buyers For 5 '76 Fiat 128's

Selling out at FACTORY INVOICE

Plus locally installed accessories. Local freight and dealer prep.

Plus $1

Stock No. 2384
76 128 4 Dr. Met. Blue
Brand New

Stock No. 2385
76 128 4 Dr. Bright Green
Demo

Stock No. 2386
76 128 2 Dr. Dk. Blue
Brand New

Stock No. 2387
76 128 4 Dr. Arctic White
Brand New

Stock No. 2388
128 2 Dr. Dk. Blue-Silver
Brand New

FULL FACTORY WARRANTY
PLUS
VALVOLINE 50,000 mile power train warranty

BANK OF B.C. FINANCING

Brian Holley MOTORS LTD.

3319 Douglas St.
Phone 384-1161
D.L. 00903A

Millstream CHEVROLET

LOOKING FOR A 4x4? WE HAVE THEM

Stock XP0999
1976 Chev., ¾ ton 4x4. 400 V8, automatic, locking differential, heavy duty power brakes, power steering, gauges, 750x16 rubber and much more.

$7,723

Blazers, vans and pickups all in stock.

PASSENGER CARS

1976 Chev. Impala custom 2 door hardtop, 350 V8 engine, fully power equipped. Dark blue with white vinyl top, $5,930. Novas, Camaros, Chevelles, Vegas, Monzas all in stock.

USED CARS

'74 Astre, 2 door, $2,795
'70 Malibu, 4 door, $2,095
'75 VW Rabbit, $3,995
'72 LeMans Wagon, $3,495
'72 Vega Hatchback, $2,095
'72 MGB, $3,095
'74 Ford Van, $4,295

Millstream Chevrolet Ltd.
1730 Island Hwy.
474-1211
Dealer Lic. D01384A

YOU CAN EXPECT A Great Deal From . . .

Cornell CHEV/OLDS Cadillac CHEVROLET TRUCKS

Sales/Service 385-5777

OPEN 'TIL 9 P.M.

OVER 76 OK USED CARS To Choose From

CORNELL

CHEV - OLDS LTD.
3050 Douglas — 385-5777
Dealer Licence D-00681A

'69 CHRYSLER V-8, AUTOMATIC, must sell, $2,300. 656-6608.

1959 AUSTIN, GOOD CONDITION, 42,000 miles. 383-8359.

'75 YAMAHA 175 ENDURO, $900 with extras. 743-9858.

150 CARS FOR SALE

SUBURBAN MOTORS

HOME OF LINCOLN, MERCURY, MONARCH, METEOR, MONTEGO, COUGAR, COMET, BOBCAT, '76 CAPRI II AND FORD TRUCKS!

THE CONFIDENT OFFER!
REGISTER AT SUBURBAN

Wagons! Wagons! Wagons!

76 Bobcat Villager, V-6, automatic, radio, power steering, power brakes, white.
75 Torino V-8 automatic, power steering, power brakes, blue.
74 Pinto 4 cylinder, automatic, radio, red.
73 Montego Villager, V-8 automatic, radio, power steering, power brakes, green.
73 Pinto Squire, 4 cylinder, automatic, radio, white.
73 Mazda RX 4 speed, radio, silver.
73 Malibu Estate, V-8 automatic, radio, power steering, power brakes, gold.
71 Vega 4 cylinder, 4 speed, tape deck, blue.
69 Ford Squire, V-8 automatic, radio, power steering, power brakes, green.

ASK ABOUT OUR EXTENDED WARRANTY

YOU CAN PUT IT ALL TOGETHER! AT SUBURBAN!

WIDE OPEN UNTIL 9 P.M. Monday to Friday 6 p.m. Saturdays

SUBURBAN MOTORS
3377 Douglas St.
386-6131
Dealer Lic. 00863A

HORWOOD MAZDA

810 Johnson at Blanshard
385-1451
Dealer Licence D-00803A

USED CAR SALE

76 VW Rabbit	$4295.
76 VW Beetle	$3295.
73 TOYOTA 1600 S.W.	$2495.
72 TOYOTA 1600 sdn.	$1395.
72 MAZDA 808 sdn.	$1895.
72 FIAT sports	$2395.
72 CORTINA Sdn.	$1895.
71 DATSUN 1200	$1195.
71 VEGA	$ 895.
71 MAZDA 1200	$1395.
71 MAZDA coupe	$1595.
70 MAZDA 1800 AT	$1695.
70 MAZDA 1500 S.W.	$1695.
69 CORTINA GT	$1095.
68 CORTINA Sdn.	$ 795.
68 DATSUN S.W.	$1095.
68 ENVOY	$ 595.
67 CORTINA AT	$ 795.
67 AUSTIN 1800	$ 795.

NO REASONABLE OFFER REFUSED

COLWOOD LOT
1619 Island Hwy.
Across from Farmers Market
478-8211 Dlr. Lic. D-01264A
Tues.-Fri. 12-9
Sat. 9-5

75 MAZDA coupe	$3195.
74 TOYOTA SR5	$2695.
74 VW	$2895.
73 BUICK HT	$3495.
73 COURIER PU	$2495.
71 TOYOTA SW, AT	$2395.
74 ASTRE S.W.	$3195.
66 CHEV Caprice HT	$1195.

ALL CARS CARRY PRICE TAGS

100% FINANCE O.A.C.
Bank of B.C.

68 CUTLASS OLDS CONVERTIBLE, deluxe model, new top, $1600 or best offer. 7 a.m. or 10 a.m., 478-7563 or 384-6688.

1959 CHEV SEDAN 6 STANDARD, radio, tested, very dependable. $175 or offers. 383-9496.

1966 PLYMOUTH BELVEDERE hardtop. New automatic transmission. 479-1725.

STRAIT MOTORS LTD.
1513 Quadra at Pandora
384-8191 "Reasonable Rates"

1974 TOYOTA COROLLA, EXCELLENT condition, 16,000 miles, offers, 479-8439.

1965 MORRIS 1100, 66,500 MILES, good conditio. Tested $500. 385-4854

150 CARS FOR SALE

ENSIGN CHRYSLER PLYMOUTH

EXCELLENT PRE-OWNED CARS!

ON SALE NOW AT ENSIGN

CARS CHECKED BY Car Clinics Diagnostic Centre

GOV'T INSPECTED

2-Year Written Warranty

72 PONTIAC LeMans
75 VALIANT Scamp
71 TRIUMPH GT6 plus
68 DODGE Dart
75 PLYMOUTH Fury
74 A.M.C. Matador
74 CONTINENTAL MK. IV
74 AMC HORNET
73 GREMLIN
72 FORD CORTINA
69 SAFARI S.W.
76 VOLARE Premier
75 GRAN Fury
74 DATSUN 710
72 OLDS Cutlas
74 V.W. Bug
73 CHRYSLER S.W.
71 MERCURY Montego
70 A.M.C. Hornet
75 FURY S.W.
74 DODGE Crestwood S.W.
70 CHRYSLER N.Y.
71 FURY II
73 FORD Maverick
75 A.M.C. Pacer
70 CHRYSLER Newport
75 TOYOTA S.W.
72 DATSUN 510 S.W.
74 CRICKET S.W.
75 FORD LTD S.W.
75 FURY SPORT
73 PLYMOUTH Fury III
74 MERCURY BOBCAT wgn
73 TOYOTA Corolla
72 AUSTIN MARINA
75 MERCURY Bobcat S.W.
72 PLYMOUTH Fury II
70 FORD Custom
75 VALIANT Brougham
69 PONTIAC Laurentian
73 DATSUN 610
75 PINTO Hatchback
74 ASTRE Hatchback
73 FIAT 128
75 VALIANT Duster
74 DATSUN 610
73 CHRYSLER Newport
74 PLYMOUTH Fury II
73 PLYMOUTH Cricket
74 SATELLITE Custom
72 FORD Maverick
68 CHEV Impala

PLUS MANY, MANY MORE

ENSIGN

Chrysler-Plymouth Ltd.
DOWNTOWN
YATES AT COOK
Dealer licence number D495A
386-2411
Open Weekdays Till 9:00

1967 ACADIAN STATION WAGON, driven only 7,000 miles a year. Beautiful snow-white exterior with gold interior, 6-cylinder standard with radio. Government inspected. $1495, for appointment to drive. 477-7159.

'73 FORD CUSTOM 500, POWER steering, power brakes, automatic, radio, 2-door hard top, tinted glass, 43,000 miles, 1 owner. $2000. Phone Mr. Carey 385-8700 9 a.m.-5 p.m. weekdays.

1972 TOYOTA COROLLA, STANDARD trans., 38 m.p.g., excellent condition, only 40,000 miles. Offers at 477-9830.

1970 CORTINA, STANDARD, good condition, new clutch, ignition, brakes and muffler. $1,300. 598-2846, after 5:00 p.m.

CONVERTIBLE '64 Mercury, new top, engine, brakes, exhaust, no dents, clean inside and out. $850. 595-8791.

'58 BUICK SPECIAL NO RUST, good restorable. 385-4945.

VERY WELL MAINTAINED '74 Volkswagen, $2400. 384-6202.

151 SPORT, IMPORT CARS

RARE MODEL

1968 Jaguar 420G. 4.2 litre engine 4 speed transmission power steering, power disc brakes, radio, deluxe interior, showroom condition, Government tested, open to offers. 386-3943.

151 SPORT, IMPORT CARS

SAVE $1,200! BUY MY 1975 FIAT 128 2 door sedan in perfect condition. 9,100 miles, standard transmission, radial tires, front disc brakes, radio. Pipoin red, beige interior. $2795, or best offer. 592-1431.

HONDA CVCC Only 1 month old, 3,000 carefully driven miles, 5 speed, $4,000 or nearest offer. 592-4703 after 5.

1975 TRANS-AM 400, 4 SPEED, power windows, power brakes, power steering, $500 sound system, and many other options. No trifliers. 382-6441.

THE ULTIMATE DRIVING MAchine, 1974 B.M.W., Bavaria, 3 litres, 4-speed, sun-roof, A.M. radio, mags, Michelins, $8,000 or offers. 478-3860.

1971 TR6, 44,000 MILES, MEchanically perfect, body in good shape. Red with red interior. $3,500 or offers. 384-3057 or 384-3141.

69 ALPHA ROMEO 1750 BELINA, new paint. 1971 Alpha Romeo, 1750 Belina, body damaged. Offers. DL 761A. Business 385-3716, residence 598-3732.

1961 MERCEDES 190D, DIESEL, body and motor excellent condition. 72,000 miles. Asking $1,750. 652-2015.

1971 M.G.B., LOW MILEAGE, Michelins, stereo, tape deck—$2,850 or nearest offer. 598-6807 anytime after five.

1970 BMW 1600, RECENT PAINT, 5 new Michelins new exhaust. Very nice condition. $3,500 or closest offer. 383-2298.

MOVING: MUST SELL 1968 TR-250, excellent condition, $2,850 or will consider offers. Phone 479-7752.

'68 WHITE SUNBEAM ALPINE, excellent mechanical condition. Bills to $1750 to prove. Best offer. 595-8425, Keep Trying.

MUST PART WITH 1975 Triumph Spitfire, maple brown, only 7500 miles. $4150 or nearest offer. Phone Ron at 385-7415.

EXTREMELY WELL KEPT 1959 MGB, wires, new radials, must be seen! 383-1643 or 658-5937.

'74 FIAT SPYDER 5-SPEED, CAR rack, radio, radials, asking $4495. 382-9879.

1971 KARMAN GHIA CONVERTible, excellent condition, only 25,000 miles, $3,100. 592-3881.

'71 MGB, '74 ENGINE, 3,000 miles, $2,000 firm. 598-7000 between 5:30 and 6:30.

1974 FIAT 124 SEDAN, 16,000 miles, AM-FM Cassette. Excellent condition. $3,800 firm. 595-8059.

1972 MGB, GOOD CONDITION throughout, Michelin radial tires, radio. 477-1036.

1962 VOLVO P-1800, RADIALS, overdrive. Excellent condition. $1750. Phone after 5 p.m. 595-0657.

1971 MGB-GT, GOOD CONDITION, good mileage, $2,495, trades, offers. 386-6696.

CONVERTIBLE 1963 MERCEDES 220 SE, good condition, $5500 firm. 598-2675, 386-8596.

1960 JAGUAR 3.8 MK II, AUTOmatic, needs work, $750. 746-7571 evenings.

69 DATSUN CONVERTIBLE, 1600, new paint, good condition. $1600 592-9183 or 595-6214, after 4 p.m.

CITROEN '72 D Special, good condition. Phone 386-0232 after 5:00 p.m.

1969 MGB, HARDTOP, SOFT TOP, tonneau top, cosmic mags. Many extras. 598-6086 or 478-2418.

1971 CORVETTE WHITE WITH panel top, nice shape, $6000. 384-5461.

'69 CORTINA AUTOMATIC, VERY good shape. $600. 638-1195, evenings.

X19 FIAT 1974 GOOD CONDITION, trade considered for older, larger vehicle. 592-6324.

'73 PORSCHE 914 2 LITRE, REbuilt engine, $5995. 383-0643.

DELIGHTFUL RED '74 MIDGET. 386-0974 after 4 p.m.

1973 TR6, $4,295 OR NEAREST offer. For quick sale, 382-1107.

1965 CORVETTE CONVERTIBLE, mint condition, best offer. 592-3012.

'72 DATSUN 240Z AUTOMATIC, 3,400. 642-5843.

'72 MGB, OFFERS, $2,900. 656-3249.

1975 TR6, 6 MONTHS OLD, 4,800 miles. Asking $5,500. 382-3035.

1968 TRIUMPH GT6, GOOD CONDition, $1,200. 384-1350.

1974 SPITFIRE, JUST TUNED, many extras, asking $3200. 382-1956.

1972 CAPRI 2000, EXCELLENT condition. $2,300 or offers. 477-3760.

1960 TR3, EXCELLENT CONDITION, many extras, $2,200. 383-1467.

58 TR-3 IMMACULATE, NO trifflers. 642-5429.

72 PEUGEOT 504 Sunroof, 478-6287

1968 CORVETTE, 427, 4-SPEED, panel roof, $5,300. 652-1298.

73 TR6, AM-FM RADIO, EXcellent condition, $4,000. 384-4366.

154 TRUCKS, BUSES and VANS

1973 TOYOTA HILUX PICKUP $2300. 1973 Datsun pickup $2300. 1972 Ford ¾ ton 4 speed V8 $2295. 1970 Datsun pickup $1500. 1970 GMC pickup ½ ton $1495. 1968 Ford V8 automatic ½ ton $1295. 1967 Landrover 4 wheel drive $1695. 1965 Ford ½ ton standard transmission $695. 1970 Volkswagen 9 passenger camper $2200. DL. 00094A. 385-5860. After hours phone 387-4546.

1975 GMC SUBURBAN, 4X4, ½-ton, heavy duty suspension, 350 cc engine, automatic, power steering, power brakes, radio and lug tires. 3,500 miles. Before 5, 385-5140. After 5, 386-7196.

45,000 MILES 1970 Ford Ranger F250, camper special, extension rear bumper, front mount spare and hitch, 2 tanks, trans-cooler and other extras. $2,750 or offers. 652-1423.

MOVING, MUST SELL 1974 RAM Charger, 4 wheel drive, 360 V-8 automatic, power equipped, new tires and white spoked mags. 18,000 highway miles. Immaculate. 479-2592.

1969 I-H TRAVELALL, 304 V-8, standard transmission, trailer hitch, drive train excellent, needs body work. $950. 382-4830 after 6:30 p.m.

WORK OR PLAY GET THE whole family aboard, custom crew cab. 74 Dodge ¾ ton 4x4 ready to roll, new paint, super clean, must sell. Wise buy at $4,800. 743-9653.

1969 GMC ¾-TON TRUCK, 4 speed, 292 motor, good mileage, with 1973 Vanguard glass top 11' camper. Stove, 3-way fridge, intercom, propane light. Phone 656-4961.

74 HEAVY DUTY ½-TON FORD, new 6-ply tires, air shocks, front shocks and overload springs. Best offer. 478-5496, after 7 p.m. weekdays anytime weekends.

1967 CHEV 1-TON, V-8, 4 SPEED, standard transmission. Good order and sound condition, $1300. 477-8949 or 477-9224.

'72 DATSUN 1600, 4-SPEED, 43,000 miles, mirrors, heavy duty bumper, good condition in and out, $1,800 or offers. 478-7194.

'75 DODGE PICKUP ½-TON, slant 6, standard transmission, good mileage, 6,000 miles, $4,000. 598-6913.

1971 B300 FARGO VAN, 1 TON, V-8, automatic, 60,000 miles, excellent condition, $2,800 or offers. 592-1997.

'73 TOYOTA TRUCK, AUTOMATIC transmission, low mileage, excellent shape, $2,900 or nearest offer. 479-1105.

'58 PICKUP 4X4 LANDROVER, needs very little work, $600 or offers. 386-3046.

CLEAN, AS NEW PIN, INTERNATIONAL ½-ton Pickup plus customized canopy. $3600. 748-1931.

1969 GMC PANEL TRUCK, EXcellent condition, low mileage, $1795. 385-6529.

1969 VOLKSWAGEN VAN, CAMperized, with new motor. $3,000. 479-8072.

69 FORD ¾-TON, V-8 4-SPEED, very good condition, low mileage. $2995, 478-1688.

'71 BLASER 4X4 AUTOMATIC, power steering power brakes $3,600. 383-1746.

'69 FORD ECONOLINE 300, NO windows, needs body work, but runs great. Offers. 386-0605.

MECHANICS SPECIAL 1965 INternational Harvester Travelial, runs well. A steal at $250. 592-1431.

'66 FORD ½-TON, 4-SPEED, V-8, good condition $900. 743-9413.

'72 FORD CREW CAB ¾ TON, homemade camper. $3,500. 478-2400 after 6 p.m.

154 TRUCKS, BUSES and VANS

ENSIGN Dodge TRUCKS AND RECREATION VEHICLE CENTRE

QUADRA AT CALEDONIA

GOOD NEWS! From Your DODGE TRUCK SPECIALISTS

76 Dodge ½-ton Pick-up
Slant 6-cyl., Engine
Power brakes, rear step bumper,
All guages, cigar lighter,
GOOD NEWS PRICE $4343
No Down Payment
$126 Per Mo. for 48 Months
Stock No. 6162

76 Dodge ½-ton Pick-up
Slant 6-cyl. Engine
Auto. trans., power steering, power brakes, radio, rear step bumper,
all guages, grip rails, dress-up pkge.
GOOD NEWS PRICE $5197
No Down Payment
$150 per mo. for 48 Months
Stock No. 6180

76 Dodge ½-ton Pick-up
318-1 V-8 engine, Auto. trans., power steering, power brakes,
Radio, Rear step bumper, all guages,
GOOD NEWS PRICE $5297
No Down Payment
$154 per Mo. for 48 Months
Stock No. 6182

Above monthly payments include 7 per cent sales tax and interest at 13.5 per cent.

QUALITY USED TRUCKS

65 Fargo Pick-up with camper
73 Datsun Pick-up
74 Dodge ¾-ton Pick-up
74 Ford Super Van
74 Mazda Pick-up
75 Dodge ½-ton Pick-up
75 Dodge Power Wagon
75 Datsun Pick-up.

NO DOWN PAYMENT
100% BANK FINANCE O.A.C.

SEE THE TRUCK SPECIALISTS AT

ENSIGN

DODGE TRUCK CENTRE
QUADRA at CALEDONIA
386-2411
Ask for Truck Sales
Dealer Licence Number D-495B

76 150 EXPLORER PICKUP, V-8, auto., P.S., P.B., R., 1,000 miles, new, never been registered. Green with white stripes $5900. '73 F250 Camper special, V-8, At., P.S., P.B., R., Dual tanks, $5295. Wanted '65-66 Chev Pickup. Munro Motors. D-11100. 748-8760, 746-7434. 748-3218.

1971 FORD SUPERVAN, HEAVY duty ¾ ton, 302 V-8, radio, new rear tires and muffler, tested. $2,850. 478-6532.

1971 ¾-TON, 4-SPEED FORD, good condition, new paint and tires. Best offer. 479-3701.

65 BARRACUDA, EXCELLENT body, whole parts only. Offers. See Robert, 1515 Vining Street.

DELUXE '67 FORD VAN "SINK, fridge, stove, quad stereo etc." 383-2974 evenings.

1971 WHITE (FREIGHT) LINER. Top condition. Contract for B.C. to Alberta. 478-6194.

1965 GMC VAN, SHOP REBUILT engine, excellent condition. Offers on $1400. 478-1201, evenings.

73 DATSUN PICKUP, MUST BE seen seen to be appreciated. Excellent condition. $2295. 384-5756.

'75 RAM CHARGER, LOW MILEAge, excellent condition. 479-1437.

'66 CHEVY VAN. 595-6468.

'63 FORD ECONOLINE VAN, $700. Call anytime 595-6364.

1972 FORD ¾-TON, V8, AUTO., split rims. $2250. 598-7694.

70 FORD ¾-TON F250 CAMPER special. Asking $2,350. 478-2663.

154 TRUCKS, BUSES and VANS

JEEP CITY

VANCOUVER ISLAND'S NO. 1 JEEP DEALER!

— WAGONEERS—CHEROKEES—CJ5'S —CJ7'S—HONCHOS—TRUCKS IN STOCK!

JEEP WROTE THE BOOK ON 4 WHEEL DRIVE!

LOOKING FOR A CAMPER OR MOTORHOME?

Come on out, compare our deal on quality Olympic Campers or on Motorhomes by Bendix!

YOU CAN TRADE CARS, BOATS, BIKES, OR TRAILERS AT JEEP CITY!

Reg Midgley's JEEP CITY
3342 OAK ST.
Near Town and Country Shopping Centre
386-7571 Dir. Lic. 00247B

GET READY FOR HOLIDAYS 1976 GMC Camper Special ¾ ton pickup. Also campers, vans, motorhomes, and GMC Jimmy 4-wheel drive for the sportsman. Also some used models just traded in. For a good deal and personal service phone Charlie Peterson now at Empress Pontiac Buick GMC Ltd., 382-7121 or residence, 592-0458. DL. 01227A.

1974 DODGE RAMCHARGER S.E. 4x4, 360, 4-speed, power steering, power brakes, winch, custom roof rack and bumpers, C.B., radio, Desert Dogs on Steel spokers, 17,000 miles. Replacement cost $9500. Price $6,800. 592-9162.

1972 FORD CLUB WAGON E-300 window van, 302 V8, auto., power steering, power brakes, radio, 8-track, new paint, 68,000 highway miles. 2 spares on rims, with snow chains, $3550. 385-4741, leave message.

1973 FORD F600, EXCELLENT truck for moving and deliveries. 18' aluminum van, 53,000 original miles. Truck has had full tune-up one month previous, new tires. Call 652-3128.

'55 GMC ½-TON, NEW CLUTCH, pressure plate, fuel pump, coil, carburetor and plugs. All less than 50 miles on them. Interior shag carpet and fur throughout. Stock condition, good shape. 112-743-5896.

SPECIAL, '69 VOLKS WINDOW van, camperized, propane, carpet, canopy, etc. Tires, clutch and exhaust system, all new., 25,000 miles on new engine, $2

158 TIRES

MICHELIN "X" Radial Tires
All Sizes Available AT
D & D TIRE
1620 Blanshard
382-7283

160 PARTS, ACCESSORIES

OPEN NOW
Come and see Victoria's largest stock of Hi-performance auto accessories and parts.
Mon.-Fri. 9-9, Sat. till 5
D. G. AUTO
3244 Douglas 382-4012

ARE YOUR SPRINGS ADEQUATE?
We sell and install DENDOFF Overload and helper springs for all cars and trucks, including import models. Phone 384-0213, LOGAN'S R.V. SERVICE CENTRE, 650 Burnside East, near Douglas.

BEAR-HEADLITE ADJ MAchine, $200. Wheel balancer, $75. Pumper Jack — Heavy Duty, $200. Air-Hoist, ex. shape $500. Electric Advertising sign. $100. Phone 598-3525.

TWO CONCORD 50'S, STOCK barrel manifold, 375 horse cam. Approximately 800 miles, 325 horse cam, all parts for small box Chev. Offers on all parts. Phone 477-6288 after 5:00.

RADIATOR REPAIRS, FAST TOP quality repairs at Maurice's Auto Body, 427 Bata St., phone 386-3381. Located behind the Burnside Pay and Save Gas Station.

Used Volkswagen Parts
Over 1 acre of VWs being dismantled. Call B.C. Auto Wrecking Ltd. 652-1181.

VICTORIA 4-WHEEL DRIVE
FREE WHEELING HUBS for any make of 4-wheel drive. D-13531
597 Hillside at Rock Bay 386-6511

450 HP. 454, LESS THAN 200 miles, complete, $1300, or will trade for stock 396 and cash. 652-2851.

ALLOY WHEELS, ENGLISH "Revolution" make, 13x6½ to fit Triumph or Lotus. $50 each. 383-2867.

65 COMET SEADN, 6 CYLINDER, 3-speed, many good parts. 68 Vauxhall wagon parts and good glass. 652-3120.

'64 IMPALA SS FOR PARTS, NO front end, air shocks, good 283 and trans, etc. 383-2094 between 5 and 6 p.m.

'66 FORD GALAXIE 500, PARTS for sale, also 4 barrel carburetor. 385-0532.

1965 PONAIAC FOR PARTS OR as is. 7 a.m. or 10 p.m. 478-7363 or 384-6688.

1963 V.W. STATION WAGON, 2 motors and accessories, $150 firm. Worth fixing. 598-3823.

1974 BEETLE TRANSMISSION—2500 miles. Like new, $125. Phone 598-3525, 8 a.m. - 5 p.m.

350 4-BARREL MANIFOLD, 283 and automatic transmission, 478-5374.

25 RETREAD TIRES — 14 INCH - 15 inch. $15 a tire. Phone 598-3525, 8 a.m. - 5 p.m.

BRAND NEW MR. GASKET forged aluminum rocker arms for 260, 289, 302. 382-6079.

'62 VALIANT STATION WAGON, 1960 Zephyr. Whole or parts, 383-8854 evenings.

WANTED 1966-67 PLYMOUTH Belvedere or GTX body parts, and windshield. 382-7567.

EARLY CORVETTE PARTS, body, frame, chrome, windshield. 383-4945.

WANTED, CHEAP 4 FULL wheel covers or rings for '73 Hornet. 386-9696 after 5.

1960 VW 1600, FULL RACE motor and parts. 382-5292.

'59 VOLKSWAGEN, OFFERS. 658-8109.

INTAKE MANIFOLD AND 2-BARrel carb. for 351C. 388-4519.

CRAIG 8-TRACK PLAYER WITH speakers. $60. 478-2742.

VOLKSWAGEN 40 H.P. MOTOR, fits bug or van, $40. 383-7730.

FOR SALE
'74 VW 1600 cc engine, 479-2166.

4 ALUMINUM 14" CHEV MAGS, $120 firm. 478-4704.

1966 DODGE 2-DOOR HARDTOP for parts. 382-2965 after 5 p.m.

CANOPY FOR COMPACT PICKup. $250 or best offer. 592-3540.

WANTED — 68 CADILLAC PARTS or whole. 479-6241, 386-9521.

162 AUTO REPAIRS, SERVICE and TOWING

PETER's metric shop
All foreign car repairs and service.
Specialist in
BMW, MERCEDES AND VW
628 Dupplin 383-2333

166 CARS AND TRUCKS WANTED

$$ WE BUY $$
—CARS
—TRUCKS
—MOTOR HOMES
—MOTORCYCLES
We Trade Down
FAST CASH
DePape Motors Ltd.
760 Johnson 384-8035

TOP DOLLAR
PAID FOR GOOD CLEAN USED CARS
Peter Pollen Ford Ltd.
1060 YATES 384-1144

ESQUIMALT AUTOMART LTD.
480 Esquimalt Rd. 382-7195
CASH FOR YOUR CAR OR TRUCK
WE ALSO CONSIGN

CASH
We will buy your car for cash. G.C.M. Motors Ltd., 780 Goldstream Ave., 478-3242. D-7197.

SHELBOURNE AUTO MART
1640 Cedar Hill X Rd. 477-9166
We buy Cars—instant Cash

PLIMLEY
1010 Yates Street 382-9121
Good Used cars wanted for cash

MERCEDEZ 180 DIESEL WANTed for parts. 386-6993.

1969 OR 1970 COUPE DEVILLE Cadillac. 477-9895.

168 CAMPERS, TRAILERS and MOTOR HOMES

DOGWOOD TRAILER SALES
PARTS—PROPANE
RENTALS
RANDELL TRAILERS AND CAMPERS 478-6841
2630 Deviele Road
Dealer Licence D13587
Highway 1 at Millstream Rd.

1975 8½' SLUMBERQUEEN camper, sleeps 6, furnace, stove, 3-way fridge, 4 hydraulic jacks, dual propane tanks, sliding cab window, 12 volt and 110 volt power, $2850. 479-3110. 4119 Barrington Road, off Baker St.

NOMAD TANDEM TRAVEL trailer 1976, 21' self-contained all year living. New condition, including hitch, etc. $5,900. (Private). See No. 24 Caravan Trailer Park, Parksville. Phone 723-2632, Port Alberni, days.

168 CAMPERS, TRAILERS and MOTOR HOMES

S. J. PEDEN LTD.
VANGUARD
MID SUMMER SALE
Substantial SAVINGS
On all '76 VANGUARD
Campers - Trailers and Mini Homes
BUY A POPULAR VANGUARD
NOW — AND SAVE!!
PARTS AND ACCESSORIES
If you're building a camper, trailer, or boat, or converting a van or just modifying what you have, be sure to see our large assortment of SINKS, FRIDGES, ICE BOXES, ROOF VENTS, WINDOWS, SPRUCE FRAMING, PANELLING, TOILETS, LIGHT FIXTURES, HEATERS, WATER TANKS, TABLE LEGS and many more other useful items.
WE SELL AND INSTALL
Van Tops
PROFILED ALUMINUM
Rentals
S. J. PEDEN LTD.
2855 Quesnel St.
D-13432
386-3464

WHAT'S HAPPENING AT THE VICTORIA RV CENTRE?
1080 GOLDSTREAM
478-8377
DL 26205
YOUR ONE-STOP R.V. SHOPPING CENTRE
OPEN 7 DAYS A WEEK
MON - FRI. 8:30 A.M. TILL DUSK
SAT. AND SUN. 8:30 - 6:00
We Service What We Sell

COASTLINE TRAILER CENTRE
1621 Island Hwy. 478-0933
(Across from Colwood Farmers Market)
QUALITY and VALUE
TRAVELAIRE, RUSTLER
PROWLER
TRAVELMATE, JAMBOREE
MOTORHOMES
VICTORIA'S HOLIDAY MAKERS
HOURS
WEEKDAYS 10 'til 9 P.M.
SUNDAYS 1-5 P.M.
D-13710

IMPALA CAMPING WORLD
TENT TRAILERS
Lionel—Leisurecraft
Tent Trailer Rentals
TRAVEL TRAILER
Cygnet—Kit Road Ranger
MINI and MOTORHOMES
Winnebago—Empress—Brougham
Large Selection in Stock
Bona Vista 5TH WHEEL
Propane-Accessories-Service
Sani-Station
7 DAYS A WEEK 656-5504
Pat Bay Hwy. Sidney
D.L. 15802

'74 FORD ¾-TON VAN, CONVERsion raised roof, stobe, oven, furnace, fridge, sink, 2 double beds, excellent condition, urgent. $6,950. See at 1376 Blue Ridge off Holland Avenue.

VOLKSWAGEN CARAVETTE camper, similar Westphalian, English pop-up and interior. Imported new April '75, 16,800, with tent, still on warranty, $7,500. 382-0604.

16' SHASTA TRAVEL TRAILER, sleeps six, oven, ice-box, cabana, spare tire, and extras. Excellent condition. $1,495. 477-4388.

1969 GMC ¾-TON, V8, 4 SPEED, with 8½' Security camper. Fully equipped. Truck $1950. Camper $1300. 382-5402.

1975 Galaxie 8' Camper, with jacks. Hardly used. $2,800. 385-3681.

FOR SALE TUESDAY ONLY OLD Volks Van, first $125 takes. Will run. 598-3870. 2153 Quimper.

ALUMINUM CAMPER 8' x 6½ fits ¾-ton, sleeps 2-3. Sooke 642-3185, mornings.

1972 FARGO MAXI-VAN, CAMperized, excellent condition, Asking $9,500. 595-2465.

BOAT LOADERS, FOR CAMPERS and mini homes, installed. 478-3796, 478-2754.

18' MOTOR HOME. GOOD CONDItion. Sleeps 2 adults plus 2 children. $3,795. 477-8004.

8' CAB OVER CAMPER $875. 478-2955.

4X5' TRAILER, GOOD CONDItion, 1 wheeled type. $40. 385-6377.

1975 10½' CAMPER WITH OVERhead storage, $2,750, firm. 743-9272.

17' TRAILER, SUITABLE FOR temporary living. $550. 479-6144.

1966 SCAMPER TRAILER, 19½' $2,800 or offers. 477-5330.

168 CAMPERS, TRAILERS and MOTOR HOMES

DOMINION MOTORS
HOME OF
LAYTON — HOLIDAIRE TRAILERS
GALAXIE CAMPERS and CANOPIES
CHINOOK MOTORHOMES
'73 - 28 Ft. FIFTH WHEEL SCAMPER
Fully self-contained, eye level oven, ducted heating, large 3-way fridge, air conditioner with heat unit, twin springfilled beds, Sleeps four. Spare fire. Like new condition $8250.
'72 - 27 Ft. TRAVELAIRE
Fully self-contained twin beds, 7 cu. ft. 2-way fridge, eye level oven, ducted heating, awning. $6295.
PARTS, ACCESSORIES
REPAIRS
HOURS OPEN
MON. to SAT. 8 A.M. to 5 P.M.
We Specialize in
I.C.B.C. Autoplan
Campers and Trailers
1703 BLANSHARD ST.
(Across from Hudson's Bay parking lot) Victoria, B.C., 385-5012
Dealer Licence Number D-5536

BOB'S
MOBILE HOMES LTD.
25 Crease 386-3623
DL 00414A
NOMAD
Travel Trailers
Full line in stock now from 18'-35'.
5TH WHEELS
20' and 32' models
USED
13½' TRAVEL MATE $2721
16' GLENDETTE $1250
TENT TRAILERS from $595-$1895.
PROPANE SERVICE
PARTS — ACCESSORIES
386-3623

TAKE ADVANTAGE OF OUR
OKANAGAN CAMPER SALE
(Applies to all models)
EXAMPLE:
8'6" Okanagan model with 3-way fridge, furnace, sliding cab window, one pce. alum. roof, including SPACE FOR TOILET.
REGULAR PRICE $3050
SALE PRICE $2800
You Save $ 250
PLUS ADDITIONAL $100 CREDIT IF YOU PURCHASE jacks, oven, or toilet.
Now Open Thurs., Fri. 'til 9 p.m.
PHONE 384-0213 anytime
LOGAN'S R.V. SERVICE CENTRE
650 Burnside Rd. E. near Douglas

FENNELL'S TRAILER SUPPLIES LTD.
Parts — Propane — Repairs
CANOPIES
PARKLANE tent trailers
2 styles of VAN TOPS
Custom Building and Van Conversions
6459 Patricia Bay Hwy.
652-3941
OPEN 7 DAYS A WEEK

TRAV-L-MATE CAMPERS
For Import Trucks
HORWOOD MAZDA
Exclusive Dealers
385-1451

RENTALS
MINI MOTORHOMES—CAMPERS
—TRUCK and CAMPER—
S. J. Peden Ltd.
2855 QUESNEL ST. 386-3464
RENTALS
Mini motor homes.
Trucks and campers.
Tent trailers.
Canoes.
Zodiac inflatable boats.
Recreation Rentals
60 Crease Avenue
386-0411

1970 TERRY 24' TRAVEL TRAILer. Fully self-contained, including air. This trailer has been in storage for 2 years and is in excellent condition inside and out. Can be lived in year round. $4,000. 478-5011 9 a.m.-noon only.

TILLICUM FURNITURE
2612 SOOKE RD.
Now makes camper, trailer and boat cushions. Any size or shape. Full selection of materials available. Free estimates. 478-0522.

1972 VW SAFARI CAMPER, 1 owner, low mileage, excellent condition, offers to $6800. Would consider late model compact station wagon as part payment. 478-3136, after 5.

1974 FORD 200 SUPE RVAN AUtomatic, completely camperized, sink, fridge, etc. Low mileage. Like new, $6,900 or offers, reduced from $8,500. Will trade for house, cabin, land or boat. 478-5321.

1975 24' PROWLER TRAILER, fridge, heater, stove, bathroom, toilet; Stationary. Sacrifice $5,000. View after 6 p.m. 875 Latoria Rd. —Metchosin.

READY FOR THE ROAD, FULLY self-contained, 19'6" Travel Trailer, Taurus 1974. As new, used only 5 weeks, includes tanks, jacks, mirrors, etc. Asking price $4,000 or best offer. 383-0898.

16' KIT COMPANION CAMPER, sleeps 6, 3-burner stove and oven, immaculate condition, $2,200. 384-9096.

1975 20' JAMBOREE MOTOR Home, air-conditioned, TV antenna, tape deck, as new, $13,000. 592-6803.

14' ALJO HOUSE TRAILER, sleeps 6, complete with canvas, canopy, only $1295. Excellent buy. Phone 477-5414.

1976 — 13' TRAILER. IMMACUlate condition, used for 10 days only, stove, 3-way fridge, toilet, etc, asking $2,750. 598-5294.

72 VW DORPER CAMPER fully equipped with stove and ice box, 1 owner, $4,000. 592-0923 or 477-0326.

1974 VANGUARD 17' TRAILER, 3-way fridge, stove, oven, furnace, sleeps 6, toilet, $3,000. 748-8758, Duncan.

HUNTER'S FISHERMAN'S SPEcial. Sturdy, nsulated home-made camper, includes good set of jacks. $350. 479-3413.

8' SLEEP-OVER CAMPER. Cedar siding, inside unfinished, $750 or offers. Phone after 5:00, 384-9960.

1974 18' FIFTH WHEEL TRAILER for import or ½-ton truck, many extras. $5,300. 656-3437.

A-1 SHAPE, COLLAPSIBLE, 4 solid walls, trailer for sale. Best offer. 386-8218.

SOFT TOP APACHE TENT trailer with large canopy. $325. 383-6150.

BARGAIN! KUSTOM KOACH, 15', sleeps 6, immaculate, $1775. 382-9501.

69 WINNEBAGO MOTOR HOME, completely equipped, 22'. Davis. 382-5213.

GOOSENECK FLAT DECK trailer, offers, or will consider trade. 642-4135.

168 CAMPERS, TRAILERS and MOTOR HOMES

1975 19½' TAURUS TRAILER. Shower, vanity, flush toilet, holding tanks, 4-burner range, 2-way fridge, double sink, thermo heaters, closet, electric brakes. Immaculate. Only 600 miles. $4500. 652-5738. No calls Sunday.

FOR RENT, HARDTOP CAMPER trailer, sleeps 5, $38.50 per week. Available last two weeks in July and first two weeks in August. 479-5163 after 5 p.m.

1975 CHEV CAMPER SPECIAL and '75 11' Vanguard, and fibreglass canopy. Contact 478-3045 nights; 592-2455 days.

1975 HOLIDIERE TRAILER, sleeps six, complete, no mileage, like new, many extras, $4000. Phone 478-0939.

HARD-TOP CAMPER TRAILER sleeps 5, available July and first 2 weeks in August. $38.50 per week. 479-5163 after 5 p.m.

FOR SALE, COMPLETELY CAMperized school bus. Best offer. 478-1270.

TRAILER 19½' SELF-CONtained. New condition. Only 4,000 miles. 656-2827.

BOAT LOADERS, FOR CAMPERS and mint homes, installed. 478-3796, 478-2754.

19' FLURY MOTOR HOME, 1976 new design, also Itasca, Jackson's 974 Goldstream, D-13607.

SNO-BIRD RECREATIONS LTD. 1621 Island Hwy. 478-3426
Campers—Trailers—Van Inserts

74 VW WESTFALIA, SPOTLESS, 17,000 mi. Offers to $7,000. 595-6603.

UTILITY TRAILER, 7X4, LIKE new. $195. 384-6777.

'75 VW WESTPHALIA CAMPER. Offers. Phone 388-4997 after 5 p.m.

14' GLENDETTE, SLEEPS 8, $1150. 479-5643.

SELF-CONTAINED 16' HOLIDAY trailer for rent. 598-8518.

1969 VW WESTPHALIA, IMMACUlate. 385-4069.

169 MOBILE HOMES AND PARKS

Happy Valley HOMES LTD.
Factory Built Housing at its Finest
WE OFFER
—Broad variety of quality floorplans
—Choose your OWN Furniture
—Proven after sales-service record
—Beautiful park community for the placement of your new home.
—Bank Financing
P.S.
Construction Division Now available for on site preparation (including full basement) carports, sundecks.
We are open 7 days a week. Monday to Sat. 9 a.m. til 7 p.m. Sunday 12 til 6 p.m.
2681 SOOKE RD.
478-8303
MEMBER
WESTERN MOBILE HOME DEALERS' ASSOCIATION
D.L. 00832-A

TRIANGLE HOMES LTD.
BENDIX and MANCO
2435 Trans Can. Hwy.
478-1774, D-01055A
Mon.-Sat., 9-6 P.M.

SEVERAL USED AND NEAR NEW HOMES FOR SALE, on location, usually fully landscaped, with appliances and furniture.
OPEN HOUSE: Every Saturday and Sunday from 1:30 P.M. to 4:30 P.M. at "Hidden Valley", 2500 Florence Lake Road.
Assistance with financial arrangements with low down payment on approved credit.
ADMIRAL HOMES LTD.
2500 Florence Lake Rd. 478-6434
(MCD—01343A)

MOBILE HOME LISTINGS WANTED
Want to sell your mobile home? Can't qualify your price?
Call Family Mobile Homes Ltd.
We have the "KNOWHOW"
We have the buyers
We have the financing
FAMILY MOBILE HOME LTD.
478-4234
DL-00809A

GOLDSTREAM MOBILE HOMES LTD.
PARAMOUNT PREMIER
MONARCH AND PARKWOOD
Modern park space available with all purchases
2994 Jacklin
478-1751 478-8391
Dealer Licence No. 01280A
OPEN TO 5:30

12'x68' 3-Bedroom Mobile Home
1½ years old. Located at Cedar Creek Mobile Home Park, Mill Bay. Monthly assess. $85. Very clean and fully furnished. $15,500. For information call Bob Kohlruss, 598-7689. CASTLE PROPERTIES LTD. 386-6164.

OCEAN FRONT
Must sell, moving: 1974 12x64', 3-bedroom, fully furnished, carpeted, sundeck. Located on 1959 Kalfasin Road, Sooke, in family park. $20,000. 642-5375.

HUNTING FOR A MOBILE HOME?
Information 478-4234, 24 hrs.

MOBILE HOME LEASES. FIVE to 10 acres each. On beautiful wooded farm land of Burgoyne Valley of Saltspring Island. $150. 112-653-4237.

I HAVE 3 NEW MOBILE HOMES to go on 3 private lots in Mill Bay. 5 year lease, starting as low as $17,900 with 100% financing. OAC, 478-6288.

12X54 — 2 BEDROOM, WASHER, dryer and dishwasher. Landscaped on nice lot in select park. 478-1535.
Adults only

1974 PARAMOUNT, FURNISHED, 2 bedrooms, skirted with patio and lawn shed. $21,500, adults only. 478-5801.

12X64 FULLY FURNISHED MObile, adult section of Goldstream Villa. Immmediate possession. 478-5567 or 478-6132.

FOR SALE IN BEAUTIFUL Shuswap, Salmon Arm area, 12x68 mobile home, deluxe model. 479-6193.

10X55 VILLAGER PATHFINDER, in good condition. Tool shed and fireplace included, Pedder Bay. Asking $12,000. 478-5376.

FOR SALE OR RENT 3 BEDroom trailer, Lannon Creek Park, Sooke. References required. No pets. 642-3846.

ADULT PARK, PARKSVILLE. 12x54 fully furnished, porch with room, shed, many extras. Phone 248-9050.

NEWSTEAD HOMES LTD.
12x56 2-Br. Shawnigan Lk.
3200 Quadra 386-8871
or 384-8075, Pagers 239, 240

HOUSE TRAILER 35X8, GOOD condition. Just repainted. $2,950. 478-5334.

MUST SELL 3-BEDROOM MObile home, in family lot with ocean view, asking $17,900. 642-5042.

169 MOBILE HOMES AND PARKS

Robinhood
SALES AND SERVICE
1976
MODELS ON DISPLAY NOW
A GOOD SELECTION OF CLEAN USED MOBILE HOMES
SPECIAL
12x60 3 bedroom with 8x16 cabana on private site in Langford. $15,000 O.B.O. L3035
ALL FINANCING ARRANGED WITH YOUR DOWN PAYMENT AS LOW AS $100. O.A.C.
FRANCHISE DEALER FOR HOMCO AND MANCO
2714 SOOKE RD.
478-9912, 478-9517
D.L. 00422A

DELUXE MODEL ON LARGE lot, W-to-W, many beautiful features. 642-3607.

BUYING OR SELLING
Family Mobile Homes, 478-4234
Dealer Licence 00809A

MOVING, 2 BEDROOM TRAILER, no reasonable offer refused. 743-5690.

WANTED: DOUBLE-WIDES, ALL sizes. 478-4234 anytime.

178 SUMMER RESORTS

COTTAGES FOR RENT BY THE week, on the beach. Excellent fishing, swimming, boating. Your hosts Tom and Gwen Drummond, Silver Sands Resort, Saratoga Beach, R.R.1, Campbell River. (112) 337-5111.

SEASIDE VACATION
At Sandy Beach Motel, Ladysmith, 1 and 2-bedroom modern housekeeping units overlooking Gulf Islands. Natural boat launching, fishing, golf, safe clean beach. Weekly rate $95-$155. 245-3339.

SALT SPRING, SEMI-WAterfront, 1-bedroom cottage. $65 per week. 479-3084.

EDELWEISS CHALETS
on Cowichan Lake, Youbou, Box 83. 745-6660.

181 TOURIST ACCOMMODATION

SHAWNIGAN LAKE RECREAtion lot for rent, $25 per week. 384-2574.

185 CONVALESCENT and REST HOMES

PRIVATE ROOM IN SMALL guest home, lady or gentleman. Good meals. 598-4423.

190 ROOM and BOARD

OAK BAY GUEST HOUSE
1052 Newport Avenue located amid beautiful garden, near bus stop, golf course, marina and post office. Single room (share bath). 598-3812, 598-4330, 10 a.m. to 6 p.m.

CRAIGMYLE GUEST HOUSE
Room and board, 3 meals a day. TV lounge, 1 mile from downtown. 595-5411.

193 ROOMS TO RENT

FAIRFIELD, HALF BLOCK from sea. Super furnished room, share facilities. $125 per month. View. 31 Bushby Street, 11 to 7 p.m. 592-2716.

FRONT BEDROOM AND BALcony, seaview, by Dallas and Cook, share kitchen, family home, $125. 383-7098.

FURNISHED ROOM, WASHING and cooking facilities, for male, $95 per month. 719 Mann Avenue. 479-2445.

COMFORTABLE FURNISHED room in clean, easy living house. Phone 386-8272.

LARGE FURNISHED ROOM, share kitchen, McKenzie-Quadra, $100. 477-2522.

CLEAN FURNISHED ROOM, kitchen facilities, Jubilee area, working men. 592-6615.

ROOM FOR RENT, W-W CARpet, share kitchen and bathroom. $100. 595-0931.

FURNISHED ROOMS QUIET non-smoking females only. Jubilee area. 595-4620.

SLEEPING ROOM FOR RENT. Share bathroom and kitchen. Sidney area. 656-4875.

ROOM FOR QUIET, CLEAN AND working man. 383-7510.

197 HOUSEKEEPING ROOMS TO RENT

SELF-MAINTAINED FURNISHED room for quiet male, share bathroom, Dishes, linen, utilities included. $85 per month. 385-4346 or 385-1935.

BRIGHT ROOM, WITH COOKING facilities. Bus at door. Walking distance to town. Suitable for older active Gentleman. $65 inclusive. Phone after 1 p.m. 386-1884.

FURNISHED ROOM, STUDENT or younger person preferred. Share kitchen and bath, available for July 15. Open minded people please call 382-5986.

IMMACULATE ROOMS, WALL to wall carpet, private entrance. Rockland area. Share deluxe kitchen and baths. 595-7874.

YOUNG WORKING PEOPLE TO share house in James Bay. 387-2622.

NEAR FORT-COOK, FRIDGE, stove, sink, furnished, free cablevision. 384-5920.

CLOSE TO TOWN, EVERYTHING included, call after 6:00 except Sunday. 386-1027.

BED SITTING ROOM PRIVATE kitchen, clean, quiet, downtown, 479-8771, 385-3284.

LARGE BRIGHT ROOM WITH kitchenette. Quiet working person. 598-3472.

AVAILABLE AUGUST 1ST, NICEly furnished, quiet, share bath, females only. 386-0065.

DOWNTOWN. EVERYTHING supplied, stove, fridge, quiet working man or pensioner. 711 Johnson.

BRIGHT CLEAN ROOMS, $94. Fairfield. Share fridge and bath. 382-7410.

LARGE ROOM WITH FRIDGE, stove, sink for man over 50, non drinker. $90. 384-5485.

LARGE FURNISHED HOUSEkeeping room Fairfield district, available July 15. 382-4480.

$85. QUIET MAN ONLY. CLOSE to downtown. 386-7369.

HOUSEKEEPING ROOM TO rent. Close to downtown. 383-8191.

200 APARTMENTS TO RENT UNFURNISHED

SPACIOUS TWO-BEDROOM CONDOMINIUM FOR RENT OR LEASE
Two large bedrooms, 1½ baths, spacious kitchen and large living room. Price includes sun drapes, stove, fridge, and parking in closed security parking lot. Many extras in building. For more information, call:
RICK KINNIS 386-6796
WESTMONT REALTY
920 Hillside
386-6796

CHATEAU VICTORIA
1-bedroom apts. Available from $191. Lease Required. Mature adults only. Sorry no pets. Please phone 382-4221.
740 BURDETT AVE.

2 BEROOM, $230. 1019 ROCKland, quiet street, walking distance downtown. Older people only. Sorry no children, no pets. 595-4852.

200 APARTMENTS TO RENT UNFURNISHED

P. R. BROWN and SONS LTD.
RENTALS
Bach. Stes.
$155.34—Valburn Court
3150 Jutland—Ph. 382-0088
$162.79—Macaulay East
948 Esquimalt—Ph. 385-4281
$172.54 Verinda Manor
2639 Fifth St.—Ph. 383-7659
$175.00—E. G. Prior
2622 Prior St.—Ph. 385-7949
ONE-BDRM. STES.
$153.40—Grant Hts.
1265 Grant St.—Ph. 385-3435
$166.84—Senator Apts.
1764 Oak Bay Ave.—Ph. 598-8577
$171.90—Valburn Court
3150 Jutland Ave.—Ph. 382-0088
$172.96—Villa West—Ph. 384-2961
788 Dominion Rd.
$176.93—Cherry Blossom Crt.
310 St. James St.—Ph. 384-3992
$180.31—Oakview Manor
3420 Quadra—Ph. 386-6451
$191.31—Townside Manor
975 Balmoral Ph. 384-0307
$194.85—Verinda Manor
2639 Fifth St.—Ph. 383-7659
$223.60—E. G. Prior
2622 Prior St.—Ph. 385-7949
TWO-BEDROOM
$221.86—Dover House
1138 Yates st.—Ph. 382-1142
$299.72—Macaulay East
948 Esquimalt—Ph. 385-4281
CONDOMINIUMS
$350.00—Hampshire House
385-3435
1 bdr., 1½ bath, waterfront
$250.00—Southport—Ph. 385-3435
2 bdr., 1½ bath
762 Fort St. Ph. 385-3435

NOW RENTING
2 BRs from $160 to $277. James Bay available immediately. 384-8124 Rental Dept.
PEMBERTON, HOLMES LIMITED
1000 Government Street

NOW RENTING
BALMORAL COURT
1118 BALMORAL
1 BRs from $200-$215. Rec Room, ample parking and storage. Walking distance to town. Available now. For viewing Phone:
384-8124 RENTAL DEPARTMENT
PEMBERTON, HOLMES LTD.
1000 Government Street

VACANCIES
2790 Cedar Hill Rd. Close to Hillside Mall. 1 BRs from $205 and 2 BR at $245. Available now and August. For viewing phone: 384-8124 or 383-7788 evenings.
RENTAL DEPARTMENT
PEMBERTON, HOLMES LTD.
1000 Government Street

SINCE 1887
Pemberton, Holmes Ltd.
1000 Government St.
$60.00 Bach. Downtown
Elderly Lady
$107.50 Bach. Fairfield
Elderly
$149.31 2-B.R. close to shops
384-8124 RENTAL DEPARTMENT

PARKSVILLE
CEDAR GROVE
169 MOILLIETT
Very large 2 bedroom suite, many with sea views. $250-$260. Now renting for July 1st. Charming setting, electric heat and many other amenities. 248-3812.

BEACON HILL
Large luxury 1 Br. apt at "On the Park." Available immediately, $350. Two levels features sundeck and ground level patio. Has own utility room with washer and dryer. Kitchen includes range, fridge, dishwasher, garbage compactor and garburator. Apply direct to Suite 102, 280 Douglas. Owners in residence, 5-9 p.m. this week.

TWO DELUXE 2-BEDROOM AND den, second floor, $285. One deluxe 2-bedroom, main floor, $260. Occupancy August 1. One deluxe 1-bedroom, third floor, could be July 15, $225. Coloured appliances, wall-to-wall shag, drapes. Heat, water, and cablevision included. Mature adults. Sorry, no children or pets. Apply 1576 Midgard Avenue, 477-9489.

ELLERY MANOR
2 Bedroom suites
Wall to wall carpeting, controlled entrance, white appliances, utilities extra.
Adults only no pets.
For appointment to view phone: 384-4272. 386-9005 between 9-5.

GORDON HEAD CONDO.
For rent, $375 per month. Attractive 2 bedroom condominium, excellent location, close to university, Racquet Club, shops, and transportation. One year lease available. Fridge, stove, washer, dryer, garburator included. Sauna and swirl pool. Residence, 477-1342, business 386-2111.

CAPSTAN COURT
630 HEAD ST.
NEW SUITES FOR RENT
Adult oriented 1 and 2-bedroom suites available starting at $215. Conveniently located. For further information, call 384-4732.

2 BEDROOM, AUGUST 1. HEAT, water, cablevision, carpeted, drapes, controlled entrance. Older people only, no pets. Across from shopping plaza, near bus stop, park, recreation. Esquimalt. Phone after 6:00 p.m., weekdays anytime on Saturday and Sunday. $245. 382-2221.

WINDSOR COURT
2 bedrooms, $280 and $275; 1 bedroom, $215 and $230; Sauna, swimming pool, swirl pool, squash court, tennis court, etc. Mature adults, no pets. 258 Gorge Road East, 384-1992.

1-BEDROOM SUITE AVAILABLE August 1 for mature person. No pets, no children. Cablevision, walking distance to town. Resident caretaker at $186.50 per month. Phone 384-4675.

NEW 1 BEDROOM SUITE, WITH fireplace, wall to wall carpeting, close to beach, all utilities included. Colwood-Methchosin area. Available 1st of August. $200 per month. 478-7792.

AVAILABLE AUGUST 1. $159. 1-bedroom suite in quiet apartment with view and own entrance, suitable for one non-smoking older tenant. No pets. 598-8443.

AVAILABLE AUGUST 1. 1-BEDroom self-contained suite in Esquimalt triplex. $190 plus utilities. Security deposit required. 385-0566 after 6 p.m.

ESQUIMALT WATERFRONT
Available August 1 — 1 and 2-bedroom suites, wall to wall carpets, pool, sauna. Adults only. Call resident manager, 383-0734.

1-BEDROOM, W TO W. IMMEDIate, no children, no pets. $189. Swinerton, Stewart Clark Ltd. 385-2481

1-BEDROOM CONDOMINIUM IN adult high-rise for rent, pool, sauna, swirl pool, ocean views. $290 per month. Call 385-6928.

JULY 15TH, 2-BEDROOM APARTment in older house, near Victoria Conservatory. $300, all included. 598-8461.

2 BEDROOM APARTMENT WITH character, fireplace, separate entrance. Fairfield estate house. 388-6684 or 383-1723.

ONE BEDROOM APARTMENT, Pembroke Street. Working person. No pets. $165. 383-0130.

NEW 1 BEDROOM BASEMENT suite, 4 piece bath, all utilities included, $200, 382-9032.

2-BEDROOM SUITE, $295 RENT. 385-4832.

200 APARTMENTS TO RENT UNFURNISHED

PEMBROKE PLACE
830 Pembroke St. An excellently located building. Close to downtown. NOW RENTING. Just a few 2-br. left and 1 br. Reasonable rates. Mr. and Mrs. Harper, 384-7337.

McKENZIE MANOR
1010 McKenzie Ave. A few choice 2-br. left also studio suite for Aug. 1. Mr. Holgate, 595-2227.

HARRISON HOUSE
1417 Harrison St. Close-in (Fort-Pandora) 1-br. Aug. 1. $199.

829 ADMIRALS RD.
1 child welcome. 1-br. $215. Mr. Holgate, 595-2227.

KILMARNOCK HOLDINGS LTD.
595-2434

ASCOT HOUSE
1537 MORRISON STREET
Our new luxury apartment building will delight you!
A quiet setting just 2 blocks from all conveniences and on several bus routes, this building has many features designed for comfortable living.
From Carpeted Balconies to Security Locks to Total Fire Protection Packages, each extra that has been added lends itself to gracious living.
The proud owners invite you to inspect and would remind that we are
NOW LEASING FROM JULY 1
Drop by in person or phone 385-0991 for information. Open 9 to 4 daily, Monday to Friday. We are located behind Junction Center just past the Oak Bay and Fort Street intersection.

VACANCIES
Hundreds of Vacancies Monthly
Western Canada's Largest Most Experienced Rental Agencies
Member of BBB. Small fee.
$152—Bach. Swirlpool. Baby.
$150—Bach. James Bay. Modern
$174—1 Br. New apt. 2 avail.
$151—1 Br. Richmond area. Nice.
$189—1 Br. Walk to town.
$145—1 Br. Baby. Close in.
$200—1 Br. Central Saanich. Cat.
$158—2 Br. James Bay. Kids.
$201—2 Br. Nice area. Patio
$220—2 Br. James Bay.
$275—2 Br. Sidney. Kids Pet.
$250—2 Br. apt. Utilities.
$325—3 Br. duplex "Choice"
$300—3 Br. hse. Vic West. Kids
HOMEHUNTERS
OPEN 7 DAYS A WEEK
1394 Hillside Ave., 598-5101

McKENZIE WOOD
1002 McKENZIE AVE.
New bldg. in lovely treed setting, view, elevator, large balconies, central location. Shag carpet, quality cabinets, rent controlled by C.M.H.C. 2 BRs, $275-$290. 479-8812 or 479-6742, evens.

DOWLER MANOR
2549 DOWLER PLACE
2 BRs, 5 minutes city centre, new bldg., elevator, large balconies, C.M.H.C. rent control, $275-$290. 384-4882.

SEAGATE
707 Esquimalt Road on Victoria's harbour waterfront. Very large indoor heated swimming pool and hydrotherapy pool. Mature adults only, no pets. Available August 1st large 1-bedroom suite overlooking park. $220. Resident manager 383-1731. Diamond Developments Ltd.

AVAILABLE NOW
Smart 1-bedroom apartments in new building. Close to shopping and supermarket. Fridge, stove, drapes, wall to wall. Laundry facilities. 970 Kings Rd. at Quadra. View by appointment West Coast Management. 382-3721, 388-6454 or 385-2556.

HILLSIDE-QUADRA
2 year old building 1 bedroom apartments from $210. Also bachelor $185 sauna, parking, games room included. 385-2185 or 478-0225 or 388-6258.

LORD STANLEY MANOR
1250 Stanley Ave. Bachelor suites, and one-bedroom suite. Wall-to-wall and drapes, free parking, available now, and one August 1st. Mature adults only. No pets. References, 595-4128.

ELDON PLACE
Near Woodwards. On bus line. 1- and 2-bedrooms from $214. Also bachelor, $199. Full sauna and swirlpool. Mature adults. Sorry no children or pets, 386-0614.

CONTINENTAL HOUSE
1 bedroom, 3rd floor, available after July 15th, $204.50. Carpet, drapes, stove, fridge, cablevision, heat, hydro pool. Adults only, no pets. 385-9862 after 6:00 p.m.

NEW TWO-BEDROOM APARTments on waterfront property in Sooke. Featuring fridge, stove, fireplace, wall-to-wall, electric heat, individual room control. Children welcome. No dogs. 642-5225.

HILLSIDE AREA
Available immediately, a 1 bedroom suite on the top floor, renting for $172.43. Adults only, no pets. Further details at 386-0712.

BACHELOR UNIT. LIVING RM. with new W-W carpet and redecorated throughout. Extra large kitchen and dining area. Colwood, $225. 386-3494.

2-BEDROOM INCLUDES CARpets, drapes, fridge and stove. 2-bedroom delux, small child accepted under 3 years. 478-0225, 384-6383.

SELF-CONTAIN

210 HOUSES TO RENT UNFURNISHED

2 BEDROOM, WALL TO WALL, fireplace, Jubilee area. $275. Plus ideal student accommodations sharing one bedroom suite attached to house $210. Including utilities. 598-5537.

SIDNEY, SEPTEMBER 1ST. 3 bedrooms, 2 bathrooms, full basement, rec room and bar, W to W, fireplace, sundeck, swimming pool. Fridge, range, all drapes included. $425. 656-5614.

TWO TO THREE-BEDROOM home at 601 Kelvin Road. Excellent potential. $300 per month. 384-2313 between 2 and 6 p.m., 479-1102 after 7 p.m.

VACANT — NOW!
2-3 bedroom home at 430 Montreal St. Spic and span condition, $350. Leave message for Shirly Mollberg, 386-2911 or 478-5327.

NEW HOME IN QUIET SUBdivision near University, 4 bedrooms, rumpus room, carpet throughout. 386-3631. After 5 p.m. 478-8155.

VERY DESIRABLE OCEAN view property, overlooking Yacht Club. Available for short lease. $700 per month. Phone evenings. 598-3582.

GORDON HEAD — CHARMING 3 bedroom house with fireplace, all appliances included. Sundeck, partial basement and garage. Adult family preferred. $400. 477-9732 or 382-5240.

AUGUST 1ST. 2 BEDROOM house, fridge, stove, washer-dryer. Cement basement in Victoria area. $275. 656-3839 (at work most days).

2 BEDROOM HOUSE COMpletely decorated, garage. $350 month. 3138 Harriet Road. 478-8957. 5:30 to 6:30 p.m. No pets.

2 BEDROOMS, WALL TO WALL, fireplace, appliances. Near Esquimalt Plaza. Children and pets welcome. $375. 382-8591.

SALTSPRING RETREAT. ONEbedroom cottage with orchard, small barn and chicken house. $175. 112-653-4237.

1 OF 5 NEW TOWNHOUSES, 3 bedrooms, quiet patio. Available now. $400 per month. Apply Royal Trust Co. 388-4311.

4 BEDROOM HOUSE, DINING room, fireplace, 2 bathrooms, drive-in garage, full basement. $450. 479-6490.

3 BEDROOM, BASEMENT HOME, includes stove and fridge, available immediately. References. 479-7670 after 1 p.m.

ATTRACTIVE 4 BEDROOM home with heatilator fireplace on large treed landscaped lot near Langes. $290. 112-537-5311.

RIGHT ON GORGE
2 bedroom, full basement—Fridge and Stove. $350 per month. Inquiries, 384-9150.

OAK BAY, HENDERSON RD., 2-bedroom duplex, automatic heat, garage. Particulars apply 2610 Beach Dr., available August 1.

FAIRFIELD, OLDER 4 BEDroom family home, lease available August 1. $300. Wilsons rental management. 382-3941.

SHAWNIGAN LAKE WAtertront, 1 bedroom cottage, furnished, $280 month, phone 388-4660 after 6 p.m.

SIDNEY, SEPTEMBER 1ST, 3-bedroom plus den, full basement, garage, W to W shag, fireplace, laundry room, $395. 656-5614.

2 BEDROOM, SEA VIEW, CHILdren, pets okay. Salt Spring Island. 383-9032.

2 BEDROOM UP, 1 BEDROOM down, university area. Phone 477-2875.

2-BEDROOM HOUSE, FULL basement, no pets. 477-5689 after 6 p.m.

6 ROOM HOUSE, NO FURNIture, no stove or fridge. 635 Hillside. 477-4743 between 5 and 7 p.m.

3 BEDROOM HOUSE INCLUDING fridge, stove, and all utilities. $425. 477-2369.

ROOMY 3-BEDROOM TOWNhouse, close to all amenities, available immediately. $375. 479-3706.

6-ROOM HOUSE, NO STOVE, NO Fridge. 635 Hillside, phone between 5 and 6 p.m. 477-4743.

3521 SHELBOURNE, 4 BEDroom, oil furnace. $340 a month. 384-7721.

BRAND NEW HOUSE FOR rent, 627 Toronto St. 4 bedrooms, 1 year lease. 383-8719.

OAK BAY 3-BEDROOM WAtertront house available August 1st, $500 per month. 598-1727.

3 TO 4-BEDROOM, WALL-TOwall. No pets. Available now. $325. 598-5537.

VACANT: $380. 2 BEDROOM UP. 2 down, 2 bathrooms. 477-7026.

211 HOUSES TO RENT FURNISHED

PRIVATE COUNTRY LIVING. 2 bedroom, study, living room with fireplace, full basement, ¾ acre fenced yard, large studio or work area. Suit older couple who likes gardening. Lease only. References. $400 furnished. 479-7937 after 5 p.m.

FOR RENT WITH OPTION TO purchase. 1,152 square feet, 3-bedroom home, fully furnished with washer, dryer, wall-to-wall carpet. $425 per month. 478-2642.

2 BEDROOM FULLY FURNISHed home, Fairfield area, no children and no pets, full basement, $295. 592-0397.

DE LUXE NEW 2-BEDROOM WAtertront home. To rent October 15 to March 15. $450 a month. Reply to Victoria Press Box 745.

SALT SPRING 1 BEDROOM, SEmi-waterfront cottage. Electric heat. $160 per month. 479-3084.

NICE AND CLEAN 2-BEDROOM furnished suite for rent. Available now, $225. 383-5951.

212 HOUSES WANTED TO RENT

REQUIRED BY SEPTEMBER 1st. Adult family of three, would appreciate gracious, older, well kept home, in a quiet residential area. 3 beds, minigum, 2 or more baths, etc. Rooms must be spacious. Please send photographs and particulars to Victoria Press, Box 725.

COTTAGE, SMALL HOUSE, OR same in Greater Victoria area. Newly weds need accommodation August 1st. References. Reply J. Taylor, 2-2590 West Fifth, Vancouver, or phone collect. 732-9007, after 5.

BUSINESS MAN AND FAMILY relocating in Victoria, Aug. 1st, require 3-4 bedroom well-kept home with drive-in garage and basement. Excellent references. Will consider option to purchase. Please leave message at 477-3386.

RESPONSIBLE WORKING MAN wants a small house, with garage and fireplace. Will trade repairs for rent. Prefer quiet location. Phone Doug at 592-7432.

TEACHER COUPLE REQUIRE house in secluded setting. Willing and capable to do repairs, gardening in exchange for rent reduction. 478-5015.

RESPONSIBLE WORKING woman requires 1 or 2 bedroom house or private suite. Excellent references. Ask for Bev. 386-8355 after 4:30, 477-6800.

2 WORKING WOMEN WANT TO rent or caretake older 2 or 3 bedroom house, cottage or suite. 383-7417 or 385-0606.

WORKING COUPLE LOOKING for duplex or house for rent for August 1. Up to $270 a month. Please phone after 6. 386-0869.

COTTAGE OR SUITE NEAR beach in Metchosin, Colwood or Sooke area. By September 1. Abby, 478-9552.

COUPLE WITH BABY WANT 2-bedroom house by August 1st. 386-9478.

LADY, 23, AND DOG 5, SEEK country home. Katy, 478-8914, evenings.

213 HALLS, WAREHOUSES, STORES and OFFICES TO RENT

Park Pacific

PROFESSIONAL OFFICE SPACE available in new five-story concrete, fully air-conditioned and carpeted landing on Quadra St. near McKenzie Avenue with abundant on-site parking. Will construct interior partitioning to suit tenant. Architect-designed interior layout and decor.
Park Pacific Apartments Ltd.
383-5491

215 HALLS, WAREHOUSES, STORES and OFFICES TO RENT

REALSPAN PROPERTIES LTD.
1031 VANCOUVER ST. 388-6454

WE SPECIALIZE IN LEASING
RETAIL—Pandora 7200 sq. ft.
RETAIL—Quadra 800 sq. ft.
RETAIL—Government 2600 sq. ft.
RETAIL—Douglas 2200 sq. ft.
RETAIL—Burnside 2200 sq. ft.
OFFICE—Hillside to suit
OFFICE—Fort to suit
OFFICE—Burnside to suit
OFFICE—Douglas to suit
OFFICE—Cadboro Bay 1400 sq. ft.
WHSE—Hillside 3200 sq. ft.
WHSE—N. Douglas 6500 sq. ft.
If none of the above satisfy your requirements, our other listings may.
R. I. MURPHY
B. H. DOVEY
388-6454

RIM ROBERTS INVESTMENTS & MANAGEMENT LTD.
702-1175 DOUGLAS 388-6691
McKENZIE MALL
Shelbourne-McKenzie
SERVING GORDON HEAD AND AREA
Some retail space still available for — Jeweller — Baker — Shoe Store — Men's Wear — Sporting Goods — Pet Store — Other Specialty Shops.
For details on this excellent location call:
M. STEELE-MORTIMER 388-6691

PROFESSIONAL OR COMMERCIAL OFFICE SPACE TO RENT
830 PEMBROKE
—2 areas 1200 sq. ft., partitioned for doctors' offices.
—1 area 2700 sq. ft., open
829 ADMIRALS
—1 area 1375 sq. ft.
Rates from $4.00 sq. ft.
KILMARNOCK HOLDINGS LTD.
592-2434

649 JOHNSON ST.
IN THE HEART OF DOWNTOWN
Large heated store area, 3650 square feet plus mezzanine, full toilets—hot water heat.
Apply the Royal Trust Co.
1205 Government St.
388-4311

WAREHOUSES FOR LEASE
4495 square feet, 7200 sq. ft. in Keating Industrial Area.
1460 square feet, 1120 square feet in Town and Country district.
New block buildings, including offices, for light manufacturing or warehousing.
386-2910 656-3233

PROFESSIONAL OR COMMERCIAL OFFICE
969 sq. ft. office in brand new building. Separate outside entrance, private bathroom. Heating and air-conditioning included. $605 per month.
385-7721 Kent Macleod 595-4273
WESTALL MANAGEMENT LTD.

OPENING A BOUTIQUE OR SPECIALTY SHOP???
Act today to get in on our prime Esquimalt ground floor, Store-front space, in fashionable courtyard complex complete with carpet and air conditioning. Ample exposure and customer parking. Call 388-5471 or 385-5896.

AVAILABLE NOW
Warehouse space with adjoining office space. The office space comprises approx. 300 sq. ft. and the warehouse is 2,000 sq. ft. and has a large overhead door and high ceiling. For further details on this valuable space call Mr. Anderson at 382-2721 or 477-4985.

PRETTIEST BUILDINGS IN town. Busy, busy location opposite city's largest parkade, Maynard Court, 733 Johnson. Containing children's clothing, hairdresser, kitchenware and plants, college crafts, 6 stores now remaining. 385-6718.

HASHNA COURT
Choice offices, wholesale and warehouse space available. Ideally located 3347 Oak St. Reasonable rent, come and compare. Courtesy to agents. A. S. Bains Developments Ltd., 384-5016 anytime.

OFFICE SPACE
Approximately 1326 sq. ft. office available in modern air-conditioned professional building. Partitioned and carpeted. Opposite city arkade. Reasonable rent. Contact M.E.P.C. 383-4168.

AVAILABLE IMMEDIATELY
A bright clean carpeted office comprising 600 sq. ft. Renting for only $175 per month including heat and light. For further details contact Mr. Anderson at 382-2721 or 477-4985.

AIR CONDITIONED OFFICE SPACE
New building near arena. $3.75 sq. ft. in Esquimalt $2.75 sq. ft. 386-0832. 9:00 to 5:00

KEATING AREA
For rent 3200 square feet of heated prime workshop area, washrooms, and ample parking. For further information, call 652-3937 before 4:30 p.m.

LADY'S DRESSWEAR — 990 square feet available, adjoining Tiny Tot's Clothing in Maynard Court. Handsome building, fronting 700 block Johnson. 385-7618.

REASONABLE OFFICE SPACE available, plus answering and stenographic copying service, when required. 384-5224, 383-4421.

NEW OFFICE SPACE —
For lease. 1040 square feet, ground floor. $325 per month. 658-8542, before 3 p.m.

New building, 555 Hillside, $200 month. 1000 sq. ft. second floor, for light industry, sign painting, storage, office. 479-6218.

2020 DOUGLAS. EXCELLENT small office includes heat and janitor. Parking available $90. 652-1738 or call collect 743-2214.

COFFEE SHOP SPACE AVAILable. Maynard Court, opposite Parkade on Johnson Street. 385-6718.

SHOPPING CENTRE NOW LEASing, retail space available. Contact Hatley Park Shopping Centre Ltd. 388-5812.

OFFICE SPACE FOR RENT, Town and Country shopping centre. 386-6112.

233 MORTGAGE LOANS and INSURANCE

1st - 2nd - 3rd MORTGAGE LOANS
NO BONUS
NO DISCOUNT
NO HIDDEN CHARGES

Examples	
Borrow	Pay Monthly
$ 2,500	$ 34.23
$ 5,000	$ 68.46
$10,000	$136.91
$15,000	$205.36

15-year amort. — 5 year term
No amounts to small or too large
Interviews in privacy of your own home
Money immediately available
W. A. (Bill) Hodgson
385-2458
EVENINGS: 385-4528
24-hour Service
Byron Price and Associates Ltd.

MORTGAGES
1ST AND 2ND MORTGAGES AND INTERIM FINANCING
P. R. BROWN & SONS LTD.
762 FORT ST., 385-2435
Mortgage funds now available.
CONTINENTAL ESTATES CORP.
77 Fort St. 385-6778

233 MORTGAGE LOANS and INSURANCE

RIM ROBERTS INVESTMENTS & MANAGEMENT LTD.
702-1175 DOUGLAS 388-6691
NEED MONEY NOW?
To Buy—Build
Remodel—Refinance
1st-2nd Equity Mortgages arranged or purchased
INTERIM FINANCING
AGREEMENTS FOR SALE PURCHASED OR SOLD
LOANS FOR ALL AREAS including Up-Island
Quick—Courteous—Confidential Service
24-Hour Coverage
D. MacGILLIVRAY 388-6691

We Specialize In FINANCING DEVELOPMENT
1st and 2nd MORTGAGE LOANS ON ACREAGE, APT. SITES Or Most Any Real Estate Holdings ANYWHERE IN B.C.
CASH VALUATIONS ON EXISTING MORTGAGES OR AGREEMENTS GIVEN WITHOUT OBLIGATION COURTESY TO FELLOW BROKERS
PHONE MR. LEN THOMAS COLLECT AT 384-7128
Douglas Hawkes Ltd.
990 Blanshard St.

ASSOCIATES REALTY CREDIT LIMITED
MORTGAGE FUNDS AVAILABLE FOR ALL NEEDS AT COMPETITIVE RATES.
PURCHASE NEW OR SECOND HOME, RENOVATE, CONSOLIDATE DEBTS.
FAST, CONFIDENTIAL SERVICE.
OFFICES COAST TO COAST — CALL:
385-6725 388-5495

MORTGAGE FUNDS AVAILABLE FOR FIRST MORTGAGES AT 12%, SECOND MORTGAGES AT 15% AND INTERIM FINANCING. FOR DETAILS CONTACT MR. McKENZIE 386-7521. BOORMAN INVESTMENT CO., LTD. 1111

Funds available immediately for 1st and 2nd mortgages. Contact:
david burr ltd.
655 FORT ST. 384-9335

VENTURE MORTGAGE LTD. Interim and long term prime funds immediately available, residential, commercial, industrial. 386-3281 or Vancouver, 736-8733.

234 MORTGAGES FOR SALE

SINCE 1887
Pemberton, Holmes Ltd.
1000 Government St.
INVESTORS
1ST MORTGAGES AVAILABLE
12-12¾ %
1 YR. - 5 YR. TERM
$3,000 AND UP
New Homes and Duplexes
MTG. From 40% OF VALUE
For Good Quality Mortgage Investments call 384-8124
RICHARD HOMES or VINCENT HOLMES

18%
Secure Short Term 1st and 2nd. Interest Paid Monthly. Call Bob Geddes — 477-9514
CENTURY 21 — PRINCIPAL PROPERTIES LTD.
4088 Shelbourne

WANTED TO BUY
2nd Mortgages
ALAN VERNON
J. D. Bosdet Ltd. 386-3128

MORTGAGE MONEY
If you need TO BORROW or you wish TO INVEST call: ALAN VERNON
J. D. Bosdet Ltd. 386-3128

235 WANTED TO BORROW

FIRST MTGE. FUNDS REQUIRED
$50,000 12½%, 3 to 5 year term.
$70,000 12% 3 year term.
$50,000 12% 3 to 5 year term.
For more information, phone Freddy Starke, 386-6164 or 479-3866.
CASTLE PROPERTIES LTD.

1ST MORTGAGE NEEDED
$ 85,000 — 1-yr.-term on Commercial Property, owner will pay up to 15%. Valued at $138,000. Phone: Brian Coufs 385-7721
GARDNER REALTY LTD.

240 BUSINESS OPPORTUNITIES

FOR SALE: TWO KENWORTHS 1971 and 1970. Both in excellent shape. Comes with 14-16 can car gravel boxes and carrier plates. Please call 743-2553 or 743-9082.

SMALL BUSINESS FOR SALE, 350 bulldozer, 50 backhoe, also additional accessories. Varied opportunities. Well-established. Lake Cowichan, 749-6958.

THIS IS YOUR OPPORTUNITY to buy a busy coffee shop in a good location. 382-2818 after 6 p.m.

NEED FINANCIAL BACK-UP TO expand small business. 383-6342 after 1:00 p.m.

TRANSPORTATION COMPANY for sale. 749-3481 or 749-3221 Lake Cowichan.

MOTEL COFFEESHOP FOR rent, fully equipped. 385-5771 Mr. Barnes.

ESTABLISHED HEAVY HAULING and contracting business; reply to Victoria Press Box 598.

240 BUSINESS OPPORTUNITIES

Western HOMES Ltd.
ATTENTION! DEVELOPERS! INVESTORS! BUILDERS!
CHECK THIS LIST:
1—Downtown, Old-Town Building. Tentative lease will show an excellent return — Must be sold! $295,000.
2—1.6 acres presently being recommended to Saanich Council for rezoning to 7,000 sq. ft. lots. $250,000.
3—25,600 sq. ft. of R2 zoned land near Quadra and Hillside. Should go R3 or possibly commercial. Option available on price of $281,600.
4—2.02 acres of commercially zoned land on the Old Island Highway on the approach to Colwood corner. 270 ft. of frontage on Highway. $275,000.
5—Fairfield Revenue. Presently 2 suites plus light housekeeping triplex or? $83,000.
John E. Thomson
386-3494 (24 hrs.)

Western HOMES Ltd.
DOUGLAS-BAY ST.
12,600 sq. ft. of PRIME (Zoned CIN) property. Land use can be 7 storeys — Apts., condos., office, retail, marine, etc., etc. Excellent 2,450 sq. ft. steel reinforced concrete block building. Good access, parking and location. Could be terms. Quick action will save money. Owner will lease back. Call Ken Jensen, 386-3494, 592-9079.

GROW YOUR OWN
Established downtown plant shop ready to step into for only $9,000. (Stock not included). Lots of traffic. $275.00 p.m. and black ink from day one.
384-8124 MIKE SWEENEY 385-1547
PEMBERTON, HOLMES LTD.
1000 Government Street

WANTED RESTHOME
Client wants existing Resthome licensed for 15-25 guests. Up to $175,000.00. Call Ole Knudsen 598-2461 or 386-6164 CASTLE PROPERTIES LTD.

RESTAURANT
Prime Victoria location seating 125 plus, with greater potential in the future. MLS No. 17746.
656-3924 D. PEDERSEN 656-1881
MONTREAL TRUST CO.

LOCATION LOCATION, LOCAtion, 3 most important words in business best describe the boat sales area and office now available for lease on HARBOUR Road, Sidney. Apply Box 2153, Sidney.

FAMILY DISPUTE FORCES sale of newly purchased full facility hotel, on upper Vancouver Island. Business increase due to renovations. Reply to Victoria Press Box 719.

GET INVOLVED IN VICTORIA'S newest Gourmet restaurant, catering to class and sophistication, private investors wanted, excellent return on your money. 477-9895.

YOUNG CONTRACTING COMpany presently building 26 houses desires active or silent partner, excellent potential return on your money. 477-9895.

NATURAL FOOD STORE
$3950. Priced for quick sale. Well established in Sooke Shopping Centre. 642-3221 or 642-3495.

EXCLUSIVE DOWNTOWN VICtoria waterfront business for sale. 385-4315 days.

241 REVENUE PROPERTY

Green Acres
3½%
Exclusive Residential
HENDERSON REALTY
385-9741

APARTMENT SITE
Approx. 12,400 sq. ft. presently zoned and ready to build on. Located in City of Victoria. Prices to sell at $127,000. Fred Carver, 385-9741 or 595-8564.

CITY DUPLEX
$45,000
Ideal location for small business headquarters offices. Contractors, dispatching, accounting, etc., etc. Presently set up as duplex, light industry zoned. List $45,000-$10,000 will handle. Located at corner Rock Bay and John Streets. Call to view:
H. GOLBY 592-6730

DUPLEX SIDNEY
Very bright side by side — each suite has 3 bedrooms, family sized living room, dining room and full basement. Quiet corner landscaped lot. Convenient to ferries, marinas, parks, beaches. Asking $78,900.
BILL McCARTER BOB GIBSON
592-2970 658-5153

HIGH QUADRA UP & DOWN DUPLEX
You will enjoy 1,560 sq. ft. of living area in the upper 2-bedroom suite. Separate dining living room. Quality wall-to-wall carpet. Ground floor suite has 1,280 sq. ft. of living area with 2 bedrooms. Situated on nice quiet street. Open to offers at $79,900. For further particulars call John Lukacz, 592-1908.

Starter Revenue
$85,500
Live yourself in the ground floor two-bedroom suite and receive approximately $800 per month from seven suites upstairs on the next two floors. Some units are partially furnished and all have appliances. Priced to sell with quick possession possible. MLS.
Brent D. Ewing
388-6424 658-5661
BAYSHORE REALTY LTD.
1006 FORT STREET

BEACON HILL PARK
SIDE X SIDE
$74,900
Well located contemporary styled building on a large lot. 2 BR each side, fireplaces and a developed basement. EXCELLENT FINANCING AVAILABLE. MLS. Call now, GLENN NICHOLLS, 598-7689 or 592-2431. Lansdowne Properties Ltd.

STATUS FLYING
Outstanding legal duplex on 5 self-contained levels. Contemporarily styled with almost 6,000 sq. ft. of living area. Panoramic views of the city and Ross Bay. Owner's suite has 3 sundecks, 3 baths, 3 bedrooms and 2 fireplaces. Revenue could be $1600 per month. Good financing on asking price of $165,000. For more information call: GLENN NICHOLLS, 598-7689 or 592-2431, Lansdowne Properties Ltd.

28 SUITES
Modern apartment block only 9 years old in excellent condition. Large mortgage can be assumed. Asking $460,000. For more information phone:
385-7721 Bill Weiss 598-8443
GARDNER REALTY LTD.

244 REVENUE PROPERTY

OPEN HOUSE
DUPLEX
Tues. - Wed. - Thurs.
Fri.—1:30-4 p.m.
1154-6 KINGS RD. Beautifully kept inside and out on a high lot with some view of the city and hills. 4 BRS. altogether. Appliances included at $59,900. Vacant to give buyer flexibility. A bit of character with leaded and stained glass windows. Vendor will finance.
FRED CRAIG 642-5886
BLOCK BROS REALTY 478-5561

13-STE. $162,000
6 — 1-bedroom, 7 bachelor. Gross over $18,000 and increasing. Attractive building recently redecorated. Not a conversion. Situated on a valuable .59 acre corner lot adjacent to a new park approx. 3 miles from Vic. City Hall.
DON LAYMAN 386-7545
ISLAND HOMES LTD. 385-0297

"SIDNEY"
3-suite apartment; present revenue shows return of 13% annually. Completely updated. 1 2-BR and 2 3-BR suites. W-W throughout. Tastefully decorated. Always rented. For further information contact:MLS 17078.
656-3924 D. PEDERSEN 656-1881
MONTREAL TRUST CO.

FOR SALE BY OWNER. SIDE BY side stucco duplex. Each unit has living room with fireplace, dining room, large kitchen, 2 bedrooms, automatic oil hot water heat, in best part of Fairfield. Near park and waterfront. $79,950. Good terms to responsible party. Immediate possession. 382-1578.

DEVELOPERS
14,980 sq. ft. R32 Zoned in prime upper Fort St. area. 3 excellent existing revenue homes on site. Offers on $206,900. Call: GLENN NICHOLLS, 598-7689 or 592-2431, Lansdowne Properties Ltd.

BIG YARD, BIG HOUSE, 9-10 bedrooms. Room for 3 families. $59,000. 384-9419.

APARTMENT BLOCK, 6 UNITS, excellent condition. Private party. 477-9180 or 385-2070.

245 REVENUE PROPERTIES WANTED

DUPLEXPERT
I have sold a very considerable number of duplexes and revenue properties, priced from $35,000 to $170,000. Consequently I know the market and have a long list of buyers. If you are thinking of selling call me for an experienced market evaluation.
GLENN NICHOLLS
598-7689 or 592-2431
Lansdowne Properties Ltd.

WANTED! WANTED!
REST HOME OR BOARDING HOME, FAIRFIELD AREA PREFERRED. CONTACT ROMA MOLYARD 477-0191, eves. 384-4827.
THE ROYAL TRUST COMPANY

247 COMMERCIAL OR INDUSTRIAL PROPERTIES

mann
T. L. Mann and Associates Ltd.
9,900 SQ. FT.
LT. INDUSTRIAL LOT
Excellent location in city. Ideal for retail, wholesale and warehouse. Heavy traffic. List price $110,000. MLS.
CALL
KEN MANN
598-5144
ESQUIMALT INDUSTRIAL PROPERTY
$6.75 P.S.F.
10,300 sq. ft. lot plus excellent home, ideal for office and storage, or live in and operate your business. Asking $69,500 and reasonable offers considered. MLS 17803.
CALL
KEN MANN
598-5144

HERITAGE!
A heritage home that has been extensively renovated, plus new warehouse and office space. Strategically located at 2526 Government St. 6,000 sq. ft. finished. Approx. gross rent $2200 per month. Only $209,000. Call:
GERRY MARTIN
Bus. 598-5144 Home 477-7050

REALSPAN PROPERTIES LTD.
1031 VANCOUVER ST. 388-6454
3.5 + 5.8 ACRES
ROYAL OAK
In the heart of the proposed new industrial park. Buy one or both properties. Excellent investment in your company's future.
COMMERCIAL CENTRAL SAANICH
Over ½ acre of land at key intersection. Ready for immediate development. Priced at $115,000.
R. I. MURPHY
388-6454

Green Acres
HENDERSON REALTY LTD.
385-9741 (Anytime)
INDUSTRIAL ACREAGE
Up to 4 acres for sale, Keating X Rd. area. $3.30 per foot. Can be divided to suit purchaser. Excellent value. BUD HUDSON, 479-2849 or 385-9741.

DEVELOPERS LOOK
Many Commercial and limited Light Industrial properties for sale in the Downtown area. Too many to list. All new listings large and small parcels. Don't wait to call. Those won't last.
WAYNE BUTTERFIELD, Res. 385-0858 or GRAHAM IRELAND, Res. 595-8845, or RITHET AGENCIES LIMITED. 382-4251 anytime.

STRATA TITLE
2727 QUADRA
Ideal for business and office accommodation. Priced at $52,000 to $63,000 for 1100 to 1296 sq. ft. Air conditioning for year-round comfort, double tinted windows, off-street parking. Low down payment. WHY PAY RENT?
388-4271 JOE MANTON 382-5211
J. H. WHITTOME and CO. LTD.

COMMERCIAL PROPERTY — 2640 Quadra St., 6,729 sq. ft. with 50.5' frontage. Building approx. 1,500 sq. ft. Suitable for office, etc. or will sell as vacant land. Call 478-9561 — 9 to 5 weekdays.

247 COMMERCIAL OR INDUSTRIAL PROPERTIES

WHOLESALE WAREHOUSE ZONED
15,000 sq. ft. of CS-6 zoned property. Ideal for warehouse, office accommodation. Three houses on property. Rental revenue $12,720 per annum. Property adjoins proposed Blanshard Street extension. Priced at $154,900.00.
385-7721 Kent Macleod 595-4273
GARDNER REALTY LTD.

OFFICE AND FORTY CONDOMINIUM SITES AVAILABLE.
Norm Ross ASSOCIATES LTD.
640-1070 DOUGLAS 382-6151

COMMERCIAL BUILDING
939 ESQUIMALT RD.
All rented. 5 rentals only 3 years old. Also zoned duplex lot. Both for full price of $185,000. MLS.
385-7721 Harold Ware 598-4358
385-7721 Harold Gardner 479-2867
GARDNER REALTY LTD.

WAREHOUSE
734 ALDEBURY
16 rentals, 22,425 sq. ft. of property showing a good return. Drive by if interested, and call for a financial statement at our office. Full price $325,000. Call:
385-7721 Harold Ware 598-4358
GARDNER REALTY LTD.

DUPLEX (R-3)
1144-6 FORT ST.
Heritage type Up and Down Duplex on 60x112 lot. Holding or other interesting uses. Please do not disturb tenants. Phone for details.
LEVERTON REALTY 385-8012

ATTENTION CONTRACTORS — 7,200 sq. ft. property down town off Douglas, zoned commercial. $25,000 down, construction financing available. Full price $135,000. Continental Factors. 385-2321.

INDUSTRIAL ZONED, KEATING Cross Rd. area, 1.112 acres, $3 per square foot. 384-0222.

250 HOUSES FOR SALE

P.R.B
P. R. BROWN AND SONS LTD.
"The People to See"
HAMPTON RD. AREA
$29,000
Smart two-bedroom condominium priced within the reach of a young family. Living and dining area have nice wall-wall carpet. Kitchen has fridge and range. Ensuite laundry includes washer and dryer. Large playground and outdoor swimming pool too! ML 16164.
Stan Winterbottom
385-3435 598-2253

WILKINSON AREA
Home with .71 acre
$65,000
Comfy, modernized 4-bedroom home in rural atmosphere near to schools and shops. Large fenced area to grow fresh vegetable and live cheaply — or have a horse maybe. Home has cosy living room with fireplace, a roomy kitchen and eating area. Lots of parking too!
Stan Winterbottom
385-3435 598-2253

WANTED
Up to ½ acre property suitable for new 40' mobile home on permanent basis. Anywhere between Victoria and Sooke. Early possession. Price open—call:
Mr. D. Wagner
Retirement Specialist
385-3435 — anytime

ROCKLAND AREA
4 or 5 BEDROOMS
2½ BATHROOMS
SWIMMING POOL
Built in 1928, this house is full of Character and Charm, and is situate on a quiet cul-de-sac in a choice residential area, and yet only a few minutes from down town. Fireplaces in drawing room and den; the diningroom is large. Owner is planning to move to a much larger property and we have priced this at a sensible figure in today's market. The lot is treed, small and manageable. $119,500
ERIC CHARMAN
385-9765
Charman Pacific Realty Limited

A SUPERB ROCKLAND CONVERSION
This can only be described as an outstanding opportunity for the person who wishes to enjoy all the benefits of living in a grand and glorious mansion, without the burdensome costs of upkeep! High up on the top of Rockland Avenue, away from street noise this property commands stunning views of Sea and Mountains. The owners suite has three bedrooms and 2½ bathrooms. There are three other suites producing approximately $12,000 per annum.
This is definitely a unique offering.
ERIC CHARMAN
385-9765
Charman Pacific Realty

SOUTH OAK BAY
REDUCED
$5,000
1238 St. Patrick
4-BEDROOM EXECUTIVE HOME
889 Hampshire
3 BEDROOM HERITAGE HOME
$71,900
Owners leaving town, so must sell immediately. Both in immaculate condition with good financing available. Possession August 1 or sooner. For additional information and to view phone. 592-7685.

LADY OF SPAIN
You'll adore it. Call me today and explore it.
Preview a grand Spanish design, a new home with all the elegance of it's latin heritage. Wrought iron and Spanish arches. Big kitchen, fiesta-sized dining room, 3 big bedrooms, master en-suite, large living room. Siesta on the lovely sundeck, roughed family room with fireplace, and room for 3rd bath and additional bedrooms. Call KEN MCCANDLESS. Kasapi Cons. Co. Ltd. 386-6151.

$36,400
Older home, four bedrooms, good condition. Excellent starter or handyman investor home. Down payment flexible. Drive by 1274 Centre St. just off Fernwood. Phone owner at 592-7400 after 8 p.m.

$39,400
Older 1½ story home, 3 bedroom, good condition. Excellent starter or handyman investor home. Try your down payment. Drive by 1283 Denman St. just off Fernwood. Phone owner at 592-7400 after 8 p.m.

250 HOUSES FOR SALE

Castle Properties Ltd.
FAIRFIELD
Just a stones throw from the sea, this super character home on a small easy care lot. Large formal DR and LR so charming and warm. 2 BRs on main plus 2 upstairs or 1 and large sitting room up. Early possession if desired, large assumable 10½% mtge. Hurry for this one. Call Hazel Campbell 386-6164 or 592-0632 anytime. MLS.

IMMEDIATE POSSESSION
Immaculate two or three-bedroom home in quiet area close to school and bus. This home has been updated with W-W carpet in LR and bedrooms. Nice roomy kitchen with laundry room. For viewing call Ole Knudsen 598-2461 or 386-6164.

IMMACULATE
Attractive 2 or 3-bedroom home fronting on a quiet street in the high Glanford area. Vacant and ready to go. Asking $48,900. Tom Raig, Castle Properties. 386-6164 or 385-1606.

2345 GALENA
Just completed quality constructed 3-bedroom full-basement home with distant views of the Straits. Features en suite bath, 2 fireplaces 2 sundecks and quality carpeting. Asking $53,500. For prior viewing call Bill Kozak 386-6164 or Res. 642-3404 anytime. Several new homes to choose from starting at $45,500.

LOW DOWN PAYMENT
Small, immaculate 2-bedroom home with part bsmt. New roof, wiring, elec. heat and new W.W., on good-sized lot. Move right in. To view call Lyle Marrington 385-0302, 386-6164.

Saanich $41,900
Cozy, 2-bedroom bungalow with part basement. All utilities updated. Excellent terms. MLS. Call Chris Greig, 386-6164 or 479-7995.

$79,900
SUPERB CONSTRUCTION AND IN-LAW SUITE
This immaculate 3-bedroom home offers many extras, such as sunken living room, beautiful views, 2 reec. rooms, and separate suite in fully developed basement. Easy financing available. A real bargain on todays market, for more info call Rick O'Kane, Bus. 386-6164, Res. 386-6257.

$46,900
This 2-bedroom home features large living room, freshly painted kitchen and bathroom with new linoleum, extra large utility rm. and separate garage, situated on a large lot and good location. To view call Rick O'Kane, Res. 386-6257, Bus., 386-6164.

Close In
$48,900
Newly listed 25 year old full basement home featuring 2 or 3 bedrooms, living room with fireplace, attractive lot on a quiet street. New MLS. Call Chris Greig 386-6164. 479-7995.

GORDON HEAD
3 BDRM, full BSMT. family home on quiet street. Nice corner lot with fruit trees. Immaculate throughout. Trp your offer on $60,900. To view call Lyle Marrington 386-6164 or 385-0302.

ONLY $45,900
Full basement home with some development down. 2 large BRs LR with FP. Please call for further info to Hazel Campbell at 386-6164 or 592-0632. MLS 18073.

Good Value
$53,900
Here is a chance for you to pick up a top quality home for a very reasonable price, living room has fireplace, 2 large bedrooms, and a modern kitchen, full basement with Rec. room, situated on a large lot with a lovely back yard. For more info call Rick O'Kane. Bus. 386-6164 or Res. 386-6257.

FOR SALE
Royal Trust
4082 SHELBOURNE ST.
477-0191

SNUG 4-ROOM BUNGALOW
An ideal home for a retired couple or a good home for a first time buyer. Has a new furnace, water tank and roof. Close to bus and schools. This gem is offered at $46,900. Quick possession. Call for appointment to view:
KEITH LECKIE
477-0191 598-1667

NEW LISTING
BRENTWOOD BAY
$68,500
4 bedroom, 2 storey turn of the century character home situated on extra large lot 3 blocks from the water. Large living room with fireplace, extra large dining room, full basement. Excellent condition. 1159 Clarke Road. MLS. For information or appointment to view call:
GALE CHRISTENSON
477-0191 477-7047

PENINSULA PROPERTIES
1—Reduced to $551,500. MLS. 3 bedroom, full basement home, 1160 sq. ft. on main. Now vacant, possession can be on completion.
2—Large family home on .04 acre. Close to all amenities. Complete self-contained in-law suite in basement. Separate garage, lots of parking. MLS. Asking $68,500. For further information on these above properties call:
MARY MOODY
477-0191 652-5581

WELCOME TO OUR NEIGHBOURHOOD
NORTHRIDGE TERRACE
Follow The Orange and Black Signs
Off Vanalman Avenue
High Location With Views, Trees, and No Thru Traffic, Yet Close to Schools, Parks, Buses, Shopping. Just 10 Minutes to Down-Town Victoria.
22 Homes Still Available Priced From $70,700 to $79,300.
VISIT OUR SHOW HOME
And Let
Ron Cherwaty or Harry Atkey
Show You Around
Open For Inspection
3-9 p.m. Weekdays
1-5 p.m. Sat. and Sun.
Or Call
Engineered Homes
385-6211 479-2611
19 Cadillac Avenue Show Home

ASKING $50,000
FOR SALE BY BUILDER
New 2-bedroom home on curtain drained lot. It features 4 and 6 inch insulation with thermal pane windows, a ceiling high mantle fireplace, quality W to W, carport and covered sundeck. A level driveway leads to carport. The basement is roughed-in for bedroom, bathroom and fireplace. To view phone 386-3926.

250 HOUSES FOR SALE

National Trust
SINCE 1898
OPEN HOUSE
4088 QUADRA ST.
DAILY 5 - 8
SAT. 1 - 8
See and buy this well constructed new home located in a fully serviced area.
—Efficient floor plan with "L" shaped living room, dining room arrangement, floor-to-ceiling fireplace, teak feature wall, kitchen with eating area.
—3 bedrooms, 4 - piece main bathroom and 2-pce. in master bedroom. Extra bedroom on lower level, rought-in

250 HOUSES FOR SALE

SINCE 1887 Pemberton, Holmes Ltd.

1000 Government St.

2 HOUSES—1 LOT

671 Hoy Lake Rd. Set on a pleasant grassed lot, the main home has huge living room, big fireplace. 3 Bd's, high bsmt, and is only 6 yrs old. The second house rents at $1,980 per year. A truly excellent buy at $64,500 or try your offer. MLS 17273.
DESMOND HOLMES
384-8124 478-1227

IMMEDIATE POSSESSION
New 3 bedroom with distant seaviews on quiet closed street, Central Saanich. Features include aluminum siding, family rm. off kitchen. Fully developable basement. MLS 18268.

IMMEDIATE POSSESSION

Two-bedroom bungalow recently refurbished, 2277 Bradford—Sidney, ideal for small family or retirement. MLS 17656.
GILES PERODEAU
384-8124 656-4525
384-8124 JOHN BELL 477-2562

OLD WEST RD.

$155,000
A very fine rural property of 5 acres located minutes from town and close to schools and shopping. Five acres of pasture and woodlands, a beautiful, large 3 B.R. house and outbuildings combine to make this a property of real merit which should be viewed to be appreciated. Sweeping lawns, absolute seclusion and superb location are distinguishing features of this exclusive listing. Contact:
384-8124 MICHAEL VAUX 656-1287
Pager 574

10 MILE POINT

DREAM
A truly outstanding offering:
—4 bedrooms.
—4 baths + 2 ensuite
—¾ acre, trees and seclusion
—2,123 sq. ft. plus double garage.
—Breakfast area and family rm.
Even at the low asking price of $130,000 the vendor will consider offers! Immediate possession. MLS 18273. Viewing by appointment only — call:
STU MACDONALD
384-8124 477-9889

THE ULTIMATE

BROADMEAD RESIDENCE
REDUCED TO
$175,000
—5 Brs.—4 baths
—Stone floor entry hall
—Floor-to-ceiling stone F.P.
—Formal dining room
—Family room — Rec room
—3500 sq. ft.
—Many other features
Only the most discriminating purchaser should consider this outstanding home located high in the Broadmead district in faultless condition, the house affords the finest in contemporary living, sweeping views and complete seclusion. By appointment only. Contact:
384-8124 S. MACDONALD 477-9889
384-8124 M. VAUX PAGER 574

1890 MILLS X RD.

4 ACRES — 4 BR.
A superior Cape Cod style country residence situated in North Saanich. This home offers a superior life-style within easy distance of all amenities. The furnishing and appointments are all of the finest quality and a variety of outbuildings give great versatility of use. One of the peninsula's finest homes offered at $130,000. Contact:
IAN McGREGOR
384-3124 384-5130
MICHAEL VAUX
384-8124 PAGER 574

CURRENT REVENUE

FUTURE PROFIT
3 Houses — 1.2 Acres
Located on a well-treed 1.2 acres at 154 Old Island Highway, this property offers outstanding present value and the potential for future development. The 3 houses, 2, 4 and 1-bedroom respectively, are all in good repair and provide substantial revenue, and the property has subdivision potential when sewers are extended. Contact:
384-8124 MICHAEL VAUX 656-1287
Pager 574

NO. 5 477 LAMPSON $32,500

This 3-B.R. ground floor condominium in a family oriented complex offers good accommodation at a very low price. Now vacant, the home is ready for immediate occupancy. Financing available to qualified purchaser. Contact:
384-8124 MICHAEL VAUX 656-1287, $32,500

1258 BURNSIDE WEST

½ ACRE—5-B.R.—$79,500
MUST BE SOLD (MLS)
This well laid out house is located in an area of better homes and affords commanding views of water and the Olympic Mountains. On a fully landscaped half-acre lot. The property represents real value and has subdivision potential. An indoor garage, bsmt. workshop, sundeck and almost complete seclusion make this a must to see. A large L.R. has a floor-to-ceiling brick fireplace and W-W carpets are installed throughout. A parklike atmosphere provides lots of room for children to play. To view please contact:
384-8124 MICHAEL VAUX 6561287
Pager 574

NORTH SAANICH

COUNTRY ESTATE, $145,000
Gracious country living await the squire and his family at this 4-acre property near Sandown Park. A superbly appointed 2800 sq. ft. 4-B.R. home, large barn, guest cottage, vegetable garden and orchard make this new listing unique in the peninsula area. The master B.R. has a fireplace and luxurious ensuite bathroom, and a large formal living room has plenty of space for entertaining. The entirep roperty is in faultless condition throughout and must be seen to be appreciated. Contact:
384-8124 MICHAEL VAUX 656-1287
Pager 574

LOVE THIS HOUSE

2651 BLACKWOOD
3-B.R.—$59,900
IMMACULATE! That's the only way to describe this 1460 sq. ft. house plus full basement. The manicured garden, and sparkling clean house leaves nothing for the new owner to do but move in. A recent renovation of bathroom, new wiring (100 amp), low heating bills and a super location are only a few of the reasons for viewing this charming older home. Contact:
384-8124 MICHAEL VAUX 656-1287
Pager 574

JAMES BAY

434 HEATHER
An older 3-B.R. house in an area ripe for development, this new listing is sure to sell quickly. The house needs some work, but the future potential is considerable. A very worthwhile acquisition for your investment portfolio. To view this exclusive listing contact:
384-8124 MICHAEL VAUX 656-1287
Pager 574

SUITE 101 — 1680 POPLAR STREET

CEDAR HILL-SHELBOURNE AREA—$33,400
A charming one-bedroom unit in a prime location, this listing is of prime interest to those requiring comfortable accommodation close to buses, shopping, etc. at a very reasonable cost. W-W carpeting and appliances are included of course. Contact:
384-8124 MICHAEL VAUX 656-1287
Pager 574

SINCE 1887 Pemberton, Holmes Ltd.

1000 Government St.

THE UPLANDS STEPLESS LIVING

1. .74 acre, lawns, trees, shrubs and flowers. Time controlled sprinklers.
2. 2140 sq. ft. of spacious well proportioned easy maintenance rooms. Dining room alcove will take oversized buffet.
3. 4 BR's, master 18x14. Delightful sunroom or den. 2 very complete bathrooms.
4. Large kitchen fully cabineted complete with appliances. Adjoining large laundry with washer and dryer.
5. 3 well built garden sheds — all power driben mowers, etc. included.
6. Possession 60 Days or less. Offered at $122,000. MLS 18312. Owner leaving Victoria
STUART SIMPSON
384-8124 598-4056

MT. TOLMIE

SPANISH HACIENDA
4-BEDROOMS, 3 BATHS
Priced at $127,500
with views of Mt. Tolmie and Mt. Wanting an exciting 2-yr.-old home Douglas, near to UVic, campus view school, but situated on a quiet cul-de-sac of modern homes.
—Authentic Spanish design both inside and out make this home outstanding, built by master builder for his own family, with many extra quality features.
—Full double attached garage electronically controlled doors.
—Fully automatic 5-stage underground sprinkler system.
—2 full baths with vanity plus bidet and 2-pce. ensite. Intercom, A.M.-F.M. radio throughout.
—5-star kitchen, includes built-in dishwasher, disposal and custom vinyl padded nook area.
—Separate DR. Attractive flr to clg FP in liv rm. W-W carpets throughout, includes the finest matching drapes.
—Approx. 2400 sq. ft. of the finest finishings, includes carpeted 19x14 fam rm with wet bar.
—Custom sauna. Completely finished. Laundry-sewing rm, small low interest mortgage.
—Come and see for yourself. Immediate occupancy. MLS 18394. For extra information call:
C. A. CLIFF ANDERSON
384-8124 477-3994

Western HOMES Ltd.

Small pertectly functional home near Kings Road. Has fireplace, basement, oil heat and fenced yard. Very bright inside. Mortgages can be assumed. Low taxes. A good starter. $39,500 M.L.S. No. 17900. To view call
Wayne Strandlund
386-3494 (24 hrs.)

QUIET STREET LANGFORD $56,900

This 1,148 sq. ft. 3-bdrm home is only 4 yrs. new and in beautiful condition. Situated on large lot, with full height bsmt ready for development. Close to all amenities and schools. MLS 18375. For further info or appt please call:
Doug Foord
386-3494 (24 hrs.)

LOW MAINTENANCE GOOD LOCATION $48,900

This 1,150 sq. ft. ome is in good condition inside and out and situated on quiet street in Victoria close to all amenities. 2 bdrms, LR, DR, kit, pantry and bath make up the main floor. The basmt has 1 fin bdrm and DI garage. MLS 18375. For further info or appt to view, please call:
Doug Foord
386-3494 (24 hrs.)

$66,000.00 4-BEDROOM IMMACULATE

In the Cedar Hill area, 1½ stories, built in 1940 with big bedrooms, excellent living room, large separate dining room and a full basement. If you need lots of room in a spotless family home, phone now. MLS.
Neil R. MacDonald
386-3494 (24 hrs.)

SOUTH OAK BAY A CHARMER

100 PACES FROM THE BEACH. WATCH THE BOATS go by. Very charming 2 BR. no-basement home with many, many closets and cupboards. 1400 sq. ft. of classic living in the roomy L.R. with FP. Family DR — family kitchen — 4-pce. bath — private rear yard — Dble. carport storage. Priced right. Call Ken Jensen, 386-3494, 592-9079.

Royal Trust

3400 DOUGLAS ST.
384-8001
OPEN HOUSE
WED., 2-4 P.M.
121 DENISON
OAK BAY MODERN
4bedrooms, 4 bathrooms, 4 fireplaces, den, family room. Gracious living and separate dining room. Large bright kitchen with eating area. Panoramic views from all rooms. Easy-care lot. A must see for the discerning buyer. Offered at $195,000. MLS.
TIM HOSKIN
384-8001 595-6250

OPEN HOUSE
WED., THURS., FRI., 1:30-4 P.M.
657 MOSS ST.
FAIRFIELD
Owner transferred so you can have early possession. Over 1200 sq. ft. on main floor with 3 bedrooms, lovely living room with fireplace and spacious dining room. Full basement has large rec. room and 2 extra bedrooms. Lots of extras such as leaded glass doors and windows etc. Character home and should be seen. Full price $71,900 but make an offer.
WALLY MULLIGAN, 477-5144
or ICHES HAYS, 658-5663 or
384-8001.

OPEN HOUSE
DAILY, 2-4 P.M.
209 GORGE RD. W.
WORTH A LOOK?
'll say this 4-BR., 1½ stucco home with formal dining room, nice bright living room with log-burning fireplace and water glimpses, drive in garage and beautiful rockery in delightful Gorge Rd. W. area is worth a look for only $59,500. MLS.
JIM WALTERS, 655-3253 or
384-8001.

$2,500 DOWN
Second mortgage available. For this completely redecorated 2-bedroom (possible 3rd) home. New wall-wall throughout, full basement. Separate garage. 1 block from Hillside shopping centre. Asking $46,500. No agents. Phone owner, after 5:30. 383-6493.

250 HOUSES FOR SALE

VICTORIA REALTY LTD.
386-3585

NEW!! NO STEPS!! DIFFERENT OPEN HOUSES

1:30 - 4 AND 7 - 8:30
MON. - SAT.

JESSICA PLACE

(off Harrop and Braefoot)
All deluxe 3 bedrooms, 2 bathroom homes, unusual designs, featuring many extras:
—1211 to 1268 sq. ft.
—2 firelaces
—PROFESSIONALLY LANDSCAPED
—Quiet cul-de-sac
—Handy to schools
JUST 3 LEFT, excellent value at $69,700 each. Exclusive listing with Victoria Realty Ltd., 386-3585.

NEW NEW HUCKER BUILT

Eight new homes almost complete on Kensington and Landaff in prime Gordon Head. Priced from $63,900, please call Bruce Champion, 386-3585.

3-BDRM. 1½-BATH $43,500

A great family home. Condominium living in a convenient location. Excellent mortgage can be assumed. Call early to view. Fridge, stove, washer, dryer and drapes all included. MLS. Grant MacFarlane, 386-3585. Res 479-8528.

FEATURE HOME 3 BDRMS, 2 BATHS DEN - FIREPLACE

Lovely home of superior quality and charm created through superb planning and spaciousness, where space really counts. Bright cheerful living room with gorgeous 14' wide white sugar rock fireplace, family-size dining room. Stunning kitchen with DSSS, and lots of richly grained cabinets and a special serving counter. Master bedroom en suite. Delightful den with blasted rock fireplace. Excellent bsmt. planned for future development, R.I. 3-pce. bath. Low taxes, additional parking for boat, trailer, etc. Terrific value. only $62,000. Phone Morris Lund, 386-3585, anytime.

COLWOOD

One year old, beautifully finished, 3 bedroom home, with spacious den or office with a slate fireplace, large partially finished rec room, all thats needed is a carpet, double separate garage, bigger than average landscaped lot with extra parking for camper, boat, etc. Electric heat, blasted rock heatalator fireplace. Offer on asking price of $67,900. Exclusive with Jack Lidstone, 386-3585 res. 477-9262.

MINI BUTCHART AND SECLUSION SUPREME $85,900

If you are looking for oft sought seclusion, you find it in this country setting on almost an acre. The beautiful home was built to VLA standards 10 years ago by the present owners. A mini Butchart. Created by avid gardeners, enhanced by evergreens of many species. Gorgeous rock fireplace is the central feature of the spacious living room. 3 Bedrooms along the hall are serviced by a bathroom and half. Kitchen has built in oven, counter top range, ample cupboards and eating area. The full basement, with roughed-in fireplace and utility room, awaits the pleasure of the prospective purchaser. To view this property please call Neva Pennie, 386-3585. MLS No. 18279.
386-3585. MLS No. 18279.

$59,900 NEW VACANT

3-bedroom contemporary styled home featuring beamed ceiling in the living room, 2 carports, nice high dry basement, wall-to-wall throughout, modern electric heat. Handy location, close in. Price has been reduced substantially. New MLS. Lew Moilliet, 386-3585, res. 477-9251.

TRADE ANYTHING

Vendor has no time to finish this 4-bedroom (2 up—2 Dn), 2-bathroom home relocated on ¾-acre secluded parklike setting, past Sooke. All major work finished, electrical, plumbing, well, septic tank, roof and fireplace. All it needs is cleaning up and flooring. Vendor will take anything, car, truck, boat, you name it, as part payment. Was asking $56,000, finished but make an offer. MLS. Jack Lidstone, 386-3585, res. 477-9262.

LARGE FAMILY HOME MILLSTREAM

If you need a home with lots of room for a large family don't miss this!!! A very quiet rural setting close to schools. Priced to sell at $49,900. Call Bruce Champion, 386-3585, 652-3583.

MOUNT TOLMIE

SPANISH HACIENDA
4-BEDROOMS, 3 BATHS
Priced at $127,500
Wanting an exciting 2-yr.-old home with views of Mt. Tolmie and Mt. Douglas, near to UVic campus view school, but situated on a quiet cul-de-sac of modern homes.
—Authentic Spanish design both inside and out make this home outstanding, built by master builder for his own family, with many extra quality features.
—Full double attached garage electronically controlled doors.
—Fully automatic 5-stage underground sprinkler system.
—2 full baths with vanity plus bidet and 2-pce. ensite. Intercom, A.M.-F.M. radio throughout.
—5-star kitchen, includes built-in dishwasher, disposal and custom vinyl padded nook area.
—Separate DR. Attractive flr to clg FP in liv rm. W-W carpets throughout includes the finest matching drapes.
—Approx. 2400 sq. ft. of the finest finishings, includes carpeted 19x14 fam rm with wet bar.
—Customed filled sauna. Completely finished. Laundry-sewing rm, small low interest mortgage.
—Come and see for yourself. Immediate occupancy. MLS 18394. For extra information call:
C. A. CLIFF ANDERSON
384-8124 477-3994

GLANFORD AREA

Large quality built home with main floor and upstairs, 2 bathrooms, 2 bedrooms on each floor, minutes from downtown Victoria. Large bright kitchen with eating area and plenty of cupboards, spacious dining room, living rm. with Heatilator fireplace, hardwood floors, full high basement with den, carport and large sundeck, situated on large treed lot, fenced at rear. Asking $64,500. 535 Agnes Street. 479-3134.

250 HOUSES FOR SALE

Green Acres

3½%
EXCLUSIVE RESIDENTIAL
HENDERSON REALTY
385-9741 (Anytime)

ESQ. REC. CENTRE 4 APPLIANCES INCL. 2145 LYALL ST.

Spotless 2 bdrm. full basement home. Good size rooms, fireplace, nice sundeck and fully fenced yard. Vendor says sell. Try your offer at only $52,500.
BUD HUDSON 385-9741 or 479-3849

BEST BUY CLOSE TO SEARS CEDAR HILL GOLF COURSE

Newly listed bungalow in very good condition. 3 bdrms., rec. room, huge sundeck, large private lot, 9 fruit trees, separate garden area, quiet street. Range, fridge and drapes included. All this and more yet only asking $51,900. Hurry and call Bud Hudson 385-9741 or 479-3849.

JAMES BAY $42,500

Try your offer on this cozy 2 bedroom bungalow located at 105 Simcoe Street. For further particulars call me now. John Lukaz 592-1908 or 385-9741 MLS.

MT. TOLMIE IN-LAW SUITE

Well maintained — 3-bedroom, 1635 sq. ft. home on terraced landscaped lot. Charming 16x24, living room, 10x16 dining room with views of city. Modern kitchen includes recently purchased stove, fridge, dishwasher, new sundeck. A bonus downstairs, there are 2 one-bedroom suites complete with kitchen, living rooms, baths and separate entrances. Also utility room, workshop down and extra wash room. 2-car carport and extra parking. Large level attic for storage. Asking $117,500. MLS.
BILL McCARTER BOB GIBSON
592-3970 658-5133

MOVE YOUR LARGE FAMILY RIGHT IN CHARACTER HOME

Completely renovated and done in very good taste. This home is actually a legal duplex but is actually used as single family. Close to everything and offers everything. Please call to view, then make your offer on realistic asking price of $79,900.
479-3849 BUD HUDSON 385-9741

POPULAR NORTHRIDGE DRIVE BY 4254 EASTRIDGE CRES.

One year new, contemporary styled beauty in area of new homes. Quality, fridge, range, dishwasher and drapes included. Near treed park and has greenbelt at rear. To view, call today.
479-3849 BUD HUDSON 385-9741

IMMEDIATE POSSESSION

You can move in as soon as your sale is completed on either of these new sea view homes. They have been quality finished with many attractive features for your approval. Asking price $71,900.
C. W. ARNOLD 592-6484

919 SCOTIA ST. VICTORIA DISTRICT

Sound, older, but charming cottage, three bedrooms, situated on a large fenced lot. The internal decor is tasteful. An ideal starter or retirement home at today's realistic price of $42,500. Modern electric stove and fridge included.
V. C. WOODWARD
385-9741

UNIVERSITY TOWN HOUSE

Three bdrm., very attractive town house within walking distance of the University. 1300 sq. ft. with excellent floor plan for comfort and convenience. Two baths, living rm. with Acorn fireplace, nice dining rm., galley kitchen with utilities off. Small private garden with access from living rm. Parking for three vehicles, fenced play park for children. New list at $54,500. Address is 1-1701 McKenzie, Cedarwood. View by appointment with Humphrey Golby 592-6730 or Orville White 592-7220.

DO YOU NEED?

A family home with plenty of space for family comfort and a wonderful big garden lot. 3 or 4 bdrms., extra large kitchen with ample dining area and utility off. Nice living room with bay window and fireplace. This home is spotlessly clean and a pleasure to show. Low taxes and vendor will carry some secondary financing to good covenant. Realistic GREEN ACRES price of $49,900!!! Humphrey Golby 592-6730 or Orville White 592-7220.

SIDNEY

New on the market. Excellent family home with 3 bdrms. on main floor with family room or extra bdrm. down. Priced to sell. MLS. Only $64,900. Call Randy Colbert 479-5932 or 385-9741.

$42,500

EXCELLENT TWO BEDROOM FULL BASEMENT HOME IN VIC WEST SUITABLE FOR YOUNG FAMILY. CALL:
J. G. McCORMACK 592-6218
C. W. ARNOLD 592-6454

Island Homes Ltd.
2504 DOUGLAS
386-7545

OPEN HOUSE 1681 McKENZIE ST. MON. TO FRI. 1:30 to 5 - 6:30 to 8

FOUR BRAND NEW THREE BEDRM. TWO BATH FULL BASEMENT TOWN HOUSES
Close to University and all level of schools. See the Value at $54,900. Mr. Drew 386-7545, Res. 592-0927.

SACRIFICE

266 and 268 Christopher. 5 by 5 Duplex, close to Esquimalt Lagoon, schools and stores. Immaculate home with income, low Taxes, low maintenance and Low Down Payment. $61,900. Call Now. Don Layman 386-7545 or 385-0297.

SPACIOUS FAMILY HOME PLUS $150 MO. INCOME

Priced to sell by owner, $59,000. A well built home in popular location plus self-contained cottage at back of property rented at $150 a month. Attractive large living room and dining room, family kitchen with eating area, 3 bedrooms plus 2 down. Lot size 108x125, double carport, close to schools and buses. Willing to discuss with agent. 479-6985 or 384-9891.

1400 SQ. FT.
5 large rooms, 2 bedrooms, living room, dining room, kitchen. Must be moved by Aug 2nd, $4,000. 479-6253.

250 HOUSES FOR SALE

GARDNER REALTY Ltd.
899 FORT ST.

SAANICH ACREAGE

Why not start your own hobby farm on these 2.27 acres overlooking a beautiful valley! Land is fully fenced and has chicken coop and two duck ponds. House is just nine years young with three bedrooms on main and another downstairs, plus rec. room. A beautiful buy offered at $81,500. (MLS 17135).
385-7721 Dale Briggs 592-3978

UPLANDS EXCLUSIVE

An extremely beautiful home for the discriminating, with a completely renewed main floor — fantastic kitchen, den, with fireplace, gracious dining room, entertainment-sized living room with fireplace, 2 bedrooms (ensuite), 3rd bedroom in basement, laundry, another bath, rec. room, private backyard in the oaks, cosy patio, and beautiful landscaping.$127,000.
385-7721 Dale Briggs 592-3978

OAK BAY BORDER

This 2-year-old home is situated one block from O.B. Ave. House is designed to capture all the sun light. Stairwell with wrought iron railings and gate, is dramatically accented by 10 ft. high window. 3 bdrms. on main. 1½ baths plus another roughed in. Sliding glass doors to sundeck from bdrm. or den. Another room roughed in down. Family room off kitchen. 8 ft. basement ideal for huge rec. room or in-law suite. Some 10 percent financing available. MLS. $64,300.
385-7721 Kent Macleod 595-4273

STUCCO 2 BEDROOMS FULL BASEMENT $46,500

In the popular Oaklands area with a modern kitchen, new wiring, copper plumbing. Paved driveway gives you access to a backyard for trailers, etc.
385-7721 Cliff Salmond 477-3626

CRAIGDARROCH TUDOR

This beautiful older home must be seen to be appreciated — consists of massive L.R. with granite F.P., in-line D.R., modern kitchen with eating area, 1 bdrm. on main and 4 bdrms. and 2 bathrooms upstairs. Leaded windows throughout and hot water heating add to the style and charm of this home. Basement has laundry room, play room and lots of storage room. — $95,000.00.
385-7721 Dale Briggs 592-3978

OAK BAY SAMUEL McCLURE SEAVIEW

This charming character home built high on the Gonzales hill by Samuel McClure must be seen by those discriminating buyers seeking something out of the commonplace. Main floor features beautiful living room and separate dining room, both with fireplaces, modern kitchen, 4-pce. bath, master bedroom and quaint ensuite, plus study and adjoining library. Upstairs features two more good bedrooms and a sun room providing captivating views of the Straits. Offered only once in a lifetime at $115,000. MLS. No. 16868.
385-7721 Dale Briggs 592-3978

BEAUTIFUL BRENTWOOD

This delightful 4-bedroom split-level home is located on a large well treed lot close to buses, shops, and schools, and must really be seen to fully appreciate its decor. Priced to sell immediately at $72,500. MLS.
385-7721 DALE BRIGGS 592-3978

GORGE DELIGHT

Attractive 2-bdrm. full basement home, features new hardwood floors throughout, L.R. with F.P., separate D.R. and maple counter tops in modern kitchen. Good yard with green house. Priced to sell at $54,900. MLS.
385-7721 Dale Briggs 592-3978

$49,900 3 Bedrooms

Brand new strata duplex over 1250 sq. ft. finished living area consists of 3 bedrooms, 1½ bathrooms, living room with brick fireplace and separate dining room. The 110x165 lot provides each side with a good size garden. Located in Brentwood near all amenities. For viewing call:
385-7721 Bill Weiss 598-8443

NEW!

STRATA DUPLEX! BY BUILDER! 1 SIDE LEFT!

READY FOR OCCUPANCY!
2 beds., full basement! Fireplace! 1120 sq. ft.! Large lot! Located on Sooke Rd., 2 blocks past Glen Lake Rd. A must to see now! Priced at just $46,800 with a $33,000 mtge. at 11¾ per cent. Qualifies for Government 2nd Mtge. of $5,000 till November! Call anytime.
MALEN CONSTRUCTION CO. LTD.
658-1122

LARGE ACCOMMODATION
Brand new and very special could be bought with low cash payment. Up to 4 bedrooms, 2 bathrooms well priced. Amnon Cohen 386-7721. Investors Syndicate.

LORENZEN REALTY LTD.
60 Bastion Sq. 383-4151
FOR URBAN, SUBURBAN AND RURAL PROPERTIES. RELY ON EXPERIENCE.

ESQUIMALT 454 ADMIRALS RD.
3 bedrooms, basement, near park, ocean and beach, partial seaview, interior tastefully decorated. Immaculate. $49,900. Owner, 388-5342.

250 HOUSES FOR SALE

BICO
BOORMAN INVESTMENT CO. LTD. — 386-7521

CONTRACT BUILDING
Want a home built on your lot? We have quality contractors available to build your home to your plans and specifications. If you are thinking of building call BOORMAN INVESTMENT CO. LTD. 386-7521.

LANSDOWNE SLOPE FOUR BEDROOMS DEN WITH FIREPLACE
$79,500
This large family home is in immaculate condition and offers a convenient location — wall to wall throughout — grand entrance hall with open stairway leading upstairs to four bedrooms — huge dining room — den with fireplace — two bathrooms — ultra modern kitchen with adjoining utility room — large bright recreation room — conservatory. This home is priced to sell quickly.
IAN BOORMAN
386-7521 or Res. 592-3335

EXTRA LARGE ESQUIMALT
Over 1100 square feet on main floor. About 1000 square feet upstairs, and full basement. Lot zoned duplex. Large rooms. Entrance hall, bedrooms, living room, dining room, kitchen, pantry, laundry room on main floor. 4 bedrooms, bathroom, 2 large walk-in closets upstairs. Full basement with suite, extra rooms and garage. $70,000.00. Call JOHN HOLMS AT 386-7521.

VICTORIA HIGH PRIOR STREET MTN. AND WATER VIEW
Real character home. Lots of charm. Main floor: brick fireplace — large living room, dining room with built-in buffet and stain glass windows, kitchen. Upstairs: 3 bedrooms, sitting room, bathroom, unique master bedroom. Full basement. Hot water heat. $65,900.00. MLS Call
JOHN HOLMES at 386-7521

CORDOVA BAY QUIET—CHARM SEAVIEW
Out of the ordinary. Over 1500 square feet on 3 levels. 3 bedrooms. Main level has living room, dining area, kitchen, bathroom, laundry room, bedroom. Upstairs. Master bedroom and custom ensuite. Down: Bedroom and den. Numerous built-ins. Sundeck, swimming pool. Greenhouse. Marvellous 1-3 Acre landscaped lot. $82,500.00. MLS CALL—
JOHN HOLMS AT 386-7521

CONVENIENCE AND VALUE
1133 Caledonia. Spacious home at good price. 3 br. living room with fireplace. Separate dining room with wall to wall carpet and family sized kitchen. Full Basement, stucco exterior, deep lot, home and grounds very well maintained. Best opportunity for those who like to be close to Downtown. Very valuable land. Owner bought. Offers invited on $53,000.00. MLS 18084
386-7521 O. ZACHARY 592-2265

HEART OF FAIRFIELD
Excellent residential area and comfortable 2 bdr. stucco home. Large L.R. with fireplace, dining room, full basement, separate garage, house and property spotlessly clean, only $55,000.00. MLS 17735.
386-7521 O. ZACHARY 592-2265

$38,500—FULL PRICE
Cosy, One Bdrm. Cottage Style Home. Bright living room with fireplace, large cheerful kitchen, nice lot with fruit trees, close to Cedar Hill Golf Course. Elderly lady moving out. Must Sell.
386-7521 O. ZACHARY 592-2265

PANORAMIC VIEW
Almost new, very spacious 4 bvrm. residence overlooking Cedar Hill Golf Course. Owner will help financing. $89,000. For full Information on this outstanding property, please phone anytime:
386-7521 O. ZACHARY 592-2265

COUNTRY COTTAGE CORDOVA BAY
Very clean, 2 bedrooms. Living room 17x12, Laundry area. Includes extra building that could be great cottage; work area; storage; hobby room. Glass greenhouse. Separate garage. Fish pond. Fruit trees. Large lot 65x132. $47,900. CALL
JOHN HOLMS AT 386-7521

3 BRAND NEW SIDNEY
$61,500
2 or 3 bedrooms, 2 fireplaces. Full or ¾ basement.

3 BRAND NEW SIDNEY
$61,500.00—2 or 3 bedrooms, 2 fireplaces. Full or ¾ basement.
$62,500.00—3 bedrooms on main floor. ¾ basement. Very attractive design. Good quality.
CALL JOHN HOLMS AT 386-7521

1111 Government St.

Realtor
Canada Trust
No. 9-1537 Hillside Ave. 595-5171

A MESSAGE FROM CANADA TRUST
At Canada Trust, we understand that there are often "uncertainties" associated with buying or selling.
PROBLEM—A home to sell before purchasing.
SOLUTION—BRIDGE FINANCING. When you buy your home through Canada Trust, we can grant you up to $50,000 interest-free for 90 days (depending on your equity in your present home) to enable you to complete the purchase, prior to selling your present home.
PROBLEM—Mortgage money difficult to obtain.
SOLUTION—Canada Trust can arrange 1st and 2nd mortgage money through the Real Estate department for our home purchasers through our unlimited supply of funds.
PROBLEM—You wish to purchase a home which carries an existing low interest mortgage, but you're short on the down payment.
SOLUTION—Canada Trust can provide a 2nd mortgage at current low mortgage rates to assist purchase.
PROBLEM—You do not have sufficient down payment for conventional mortgage.
SOLUTION—Canada Trust can assist you with a high ratio mortgage.
PROBLEM—You require financing for a short period of time.
SOLUTION—Canada Trust can provide you with a low interest rate insured 2nd mortgage which may be paid off at any time.
OUR STAFF OF 43 EXPERIENCED SALESPEOPLE HAVE A WIDE SELECTION OF PROPERTIES TO CHOOSE FROM. WE'RE AS NEAR AS YOUR PHONE.

TOD-HACKETT CONSTRUCTION LTD.
Days 384-1161 Nights 477-5554

250 HOUSES FOR SALE

Montreal Trust

SEAVIEW MINI FARM
Modern custom built home on 1 acre in North Saanich. Quiet country road with no traffic. 3 minutes to sandy clam beach. Sunny location backing on to fields. Rural zoning. Barn and large paddock used for horse. Additional grazing probably available. Charming liv. room with antique brick fireplace and beams. Dining area opening onto large covered sundeck. Kitchen with breakfast area. Utility. Large part finished rec. room in ground level basement, 3rd BR or den. Big workshop. Covered boat storage. Big carport. This is an immaculate home of excellent quality, designed for easy living, ideal for lovers of horses, dogs, gardening, clams or just peace and quiet. $79,800. MLS 17334.
656-3924 MAJOR LACE 656-2438

NEWLY LISTED FAMILY HOME $64,000
This is an extremely spacious home with 3 BRs on the main and one down, ideal for a young family. A home with charm, it features a panelled entrance hall, stained glass, fireplace with brass hood and railing, and a super family kitchen recently remodelled. The lot is nicely landscaped and situated on a quiet street off Oak Bay Ave., close to schools and shops. A new MLS advertised for the first time, so don't delay.
386-2111 NEIL RAWNSLEY 595-1507
Pager 232

MORE THAN A HOME A LIFESTYLE IN OAK BAY
Spacious living and dining rooms, gracious entrance hall and wide landings, tulip leaded and stained glass windows, distinctive fplaces, many original fixtures and a home radiating warmth and character. All of this is available to you in this Samuel McLure designed cottage style home. Two levels including 3 BRs and two baths which are ideal for entertaining or relaxing. I have seen many homes and this is one of my favorites, maybe it will be yours too. It will be my pleasure to show you this fine listing. Priced at $135,000. MLS.
386-2111 NEIL RAWNSLEY 595-1507

Ridley Bros.

Development Co. Ltd.
478-7721
Member Victoria H.U.D.A.C.

ROYAL COLWOOD Golf And Country Club OPEN HOUSE

Daily 1 - 4 P.M.
2270 Alicia Pl.
(Off Hagel Rd. in Colwood Lake Estates)
Just completed, this magnificent new Georgian Colonial is tucked away in a very quiet, heavily treed cul de sac which borders the third fairway of the Royal Colwood Golf Course. The home features an entertainment-sized living and dining room, our own hand-crafted cabinets in the step saver kitchen and a separate breakfast nook leading to a private sunporch. There are three impressive bedrooms with the master featuring a three pc. ensuite and a separate dressing-sitting room leading through double doors to a private front balcony. This plus room for a fourth bedroom, recreation area and third bathroom make this home a must to see. Offers to $85,900.
YOUR HOST
DOUG GENT, 478-9823

PACE Properties Ltd.
1640 Oak Bay Ave. 595-2413

COLWOOD $48,500

3-bedroom almost no-step bungalow with large 72x168' lot. Price has just been reduced and vendors are willing to look at all offers. Low down possible. MLS 17239. Drive by 2961 Pickford Road, the call to view.

GOV'T HOUSE $54,900

Excellent buy! 2-bedroom bungalow with 2 more in basement. Large kitchen, recreation room. Very popular area. MLS 18132. Drive by 472 Kipling, then give us a call.

SOUTH OAK BAY

Charming 2-bedroom, basement home on one of the area's nicest avenues. This no-step home has just been placed on the market and is a pleasure to show. Excellent low cost mtge. can be assumed. New MLS. $64,900.

FOR DETAILS ON ANY OF THE ABOVE, JUST CALL EITHER.
Brian Higgins, 595-2413, 592-2978
or
Jerry Downer, 595-2413, 383-3865
384-8075—Pager 344

WILLS and WONNENBERG REALTY LTD.
1318 Esquimalt Rd. 384-0581

EXQUISITE

If you are tired of looking at the same style of homes and would like to live in a home that gives you a comfortable and pleasant feeling; call on this 12-year-old, 3-bedroom home. Asking price only $55,750.

GRACEFUL

Turn of the Century home. Close in and in fantabulous condition, with original imported carpeting still in reasonable condition. Approximately 2700 sq. ft. plus full basement at the low price of $87,000. May be duplexed.

To view these desirable homes, call RUBY REID or CLARENCE WONNENBERG anytime at 384-0581.

Douglas Realty Ltd.

12 CENTENNIAL SQ. 385-8784

4 BEDROOM TUDOR
Lovely traditional home with characteristic sep. living and dining rooms — original hardwood floors. Modern kitchen with built-in range and dishwasher. 1½ baths. Large fenced lot.$66,500. MLS.
Mary McGuire Donna Valikoski
479-7668 385-8784

CHAMPION REALTY LTD.
for Appraisals and Consultation
812 Fort Street 388-4477

250 HOUSES FOR SALE

WHITTOME'S
ROYAL OAK BRANCH
4520 W. Saanich Rd.
479-1667

PROSPECT LAKE

SMALL ACREAGE PLUS HOUSE
Seldom available in this area, two acres of complete privacy and seclusion with view across the lake, plus a comfortable 3 BR home with modern heating, wiring etc. Price $79,500. View by appt. only.
WILFRED DAVIS
479-1667 658-8884

NEW HOME CLOSE-IN

Save on driving with bus at the door, enjoy a new home with no worries of wiring, heating, or plumbing, and live comfortably in a 1216 sq. ft. modern home, all for $63,900. Large tree screen in front, rock and trees in the area. Located on Quadra at Lodge. Call me for detail.
WILFRED DAVIS
479-1667 658-8884

BRENTWOOD REDUCED

Located on a quiet crescent with underground wiring, this modern split level with 3 BRs, 1½ bathrooms, finished rec. room, was completed to owner's specs. with better quality pets, floor coverings and lighting fixtures. Only 2½ years old and in spotless condition. Besides, it has a delightful rear garden of many shrubs, veg. patch, wooden screens. More for your money in Brentwood. Now $66,000. MLS. WILFRED DAVIS, 479-1667 or 658-8884.

J. H. Whittome and Co. Ltd.
Royal Oak Branch

FIRESIDE
FIRESIDE Holdings Ltd.
TAKEN IN TRADE BY BUILDER

MUST BE SOLD!

COMPLETE FAMILY ACCOMMODATION: 3 FINISHED BEDROOMS, 1½ BATHS, LIVING ROOM, KITCHEN WITH SEPARATE DINING AREA, PLUS ROOM FOR 2 OR 3 ADDITIONAL ROOMS IN BASEMENT (I COULD BE FAMILY ROOM WITH REAR DOOR TO LARGE FENCED YARD). CONVENIENT TO ALL SERVICES: TRANSPORTATION, SCHOOLS, INCLUDING UNIVERSITY, SHOPPING. FLEXIBLE FINANCING COULD ALLOW YOU TO BUY WITH AS LITTLE AS $2,000 DOWN PAYMENT. THIS IS A STRATE TITLE ½ DUPLEX (YOU OWN YOUR OWN SIDE.) NEIGHBOR IS QUIET AND CO-OPERATIVE. IT IS A PRICE YOU CAN AFFORD AT $59,900 BUT REASONABLE OFFERS WILL BE CONSIDERED. PRESENT OFFERS DIRECT OR THROUGH YOUR REALTOR.
FIRESIDE HOLDINGS LTD.
478-9475

Arbutus Cove

Sal

250 HOUSES FOR SALE

the Permanent

1125 DOUGLAS ST. and 3647 SHELBOURNE ST.

OPEN HOUSE
Sat. 1:30 - 4:30
Mon., Tues., 7-9
3394 Hatley Drive

New 3-bedroom quality home on 73x116' lot. Room for dishwasher in kitchen with eating area. Separate dining room, living room with fireplace. Ensuite in master bedroom. Bsmt. R.I. area for rec room with F.P., 3 pce. bath and 2 extra bedrooms. Asking $69,900. Courtesy to all agents. HEATHER GAMMON, 382-9191 or 385-8814.

Oak Bay Estate Sale

Newly listed spacious 2-bedroom home with large living room, sep. dining room and full basement. Soundly built but needs tender, loving care. Priced at $56,500 to effect an early sale. To view call WM. SANDERS, 382-9191 or 479-3394.

Oak Bay Gardener's Delight

Delightful, full basement bungalow situated on a fenced 55x160' lot. 3 bedrooms (1 down), living room with fireplace, 4-pce. and 3-pce. baths, family room, all appliances and drapes in asking price of $68,500. MLS 17576. Viewing and details with HERB McDANNOLD or GLEN McDANNOLD, 382-9191 (24 hours).

Handyman Special

3-bedroom, basement, quiet area, basics excellent, needs cosmetics. For further information phone R. W. RHODES, 382-9191 or 479-9241 or JOT HOME, 592-2130.

Owner Desperate

4-bedroom, full basement, lovely lot, quiet area, completely renovated. Low, low down payment. Gorge area. R. RHODES 479-9241 or JOT HOME, 592-2130 or 382-9191.

Starter or Retirement

2-bedroom non-basement home, fireplace, on garage, level lot. 2553 Empire St. R. RHODES, 479-9241, JOT HOME, 592-2130.

Open Wed., Thurs., Fri., Sat.
11 a.m. - 9 p.m.
4356 Santa Fe

Off San Juan. Executive home, 1,428 sq. ft. main, almost ¼-acre lot, large sundeck, shake roof, rock facing and siding, monumental FP, custom built cabinets, foyer entrance, Spanish motif, iron craft used in good taste. Only $80,900. Terrific value. Call now. MANUEL LOPEZ, 477-0141 or 384-9150.

$54,900

4-BR home with 1-BR in-law suite. Lot zoned R-3. Ideally located near schools, bus and Hillside Shopping Centre. MLS. SOPHIE HARDER, 477-0141 (24 Hr.) or 383-9903.

Simpsons-Sears

Large enough to enjoy, with family kitchen and separate DR, yet cosy enough to be home. Full bsmt. MLS. No. 17509. To view this clean, comfortable home call EDNA MACKENZIE, 477-0141 or 595-4596.

Doncaster Area

Charming tudor style home with trees and seclusion. Only 3½ years, 3 BRs, raised hearth FP, all HW floors, easy entrance, full high bsmt. Owners moving. Asking price $64,900. MLS No. 16986. Contact ELSIE O'BRIEN, 477-0141 or 477-5470.

Duplex
James Bay

Large up and down duplex, ½ block from beach at Dallas Rd. Roof, outside paint and drains all renewed in last year. Fully carpeted in good condition. This full bsmt., 4-BR home is now available for immediate occupancy at only $61,500. MLS No. 17374. A. J. SANDY CRAWFORD, 477-1561 or 477-0141.

Mount Tolmie Mayfair

Delightful, 3-BR home in this sought after area. A different home with a unique rec room. This home has 2 FPs, 3 baths, picturesque lot with minimum gardening. MLS No. 17853. See it with MAUDE DOBSON, 598-8385 or 477-0141.

Open Wed., 2 - 4
2076 Kings Rd.
Oak Bay

Price reduced. Must be sold. As new 2-BR tudor home with 1-BR in-law suite. MLS. SOPHIE HARDER, 382-9903 or 477-0141 (24 Hrs.).

Canada Permanent Trust Company

BROWN BROS. on LANSHARD

"People Helping People"

BRENTWOOD
6997 Hagan Rd.

A new home of superior quality on a treed lot close to marinas. Attractive ground level foyer entrance. Lovely Lrm. with feature panel wall, raised hearth rock R.P. separate Drm. and well designed family kitchen. 3 bdrms. (master en suite) quality wall to wall throughout. Thermo pane windows. Full basement ready for development. Wrap around sundeck. Heavy shake roof. MLS No. 18334. $72,000.
CEC PEARCE 386-3808 or 385-8771 (anytime)

WILLOWS BEST BUY
$63,200.00

Your offer is invited on the 3 bdrm., 1½ bathroom dwelling with extra bdrm. in the basement. Opportunity knocks now. MLS No. 17754.
JIM McNAUGHT 592-0285 or 385-8771 (anytime)

$35,900.00

Not many homes at this price on today's market. 2 or 3 bdrms., l rm. large kitchen, 1-pce. bath on main. 2 bdrms. and 2-pce. bath up. OOM heat. Small easily kept grounds. Not far from downtown, close to schools and bus-line.
REG SCHUMAKER 598-2333 or 385-8771 (anytime)

OPEN HOUSE
BY BUILDER
626 Goldstream Ave.
Near Colwood Golf Course

23 TOWNHOUSES — 1200-1380 SQ. FT. KITCHEN with built-in dishwasher, utility and storage rooms; 2 or 3 extra large BEDROOMS; BATH and a half; LIVING ROOM with fireplace; WALL to WALL CARPETS throughout; your own MINI BACK YARD from $48,000-$51,400. Financing available. Builder in attendance or call: 385-3811 or 388-6302, 478-7544.

2-BEDROOM HOUSE FOR SALE. By owner, 385-0351.

250 HOUSES FOR SALE

KNOWLES REALTY LTD.

OAK BAY
TOWNHOUSE
—$55,500

Attractive cedar siding and brick exterior, and private inner courtyard; this two bedroom, 1½ bath, townhouse is available for immediate possession. Asking $55,500 with appliances included. To view call:
Kris Gudjonnson
384-8101 595-3022

OAK BAY
OLIVER ST.
$76,500

3 bedrooms on main, 1 bedroom plus ½ bathroom up. Large entertainment sized living room plus separate formal dining room. Original owner of this updated 1936 family home is moving. To view call:
Bill Knowles
384-8101 Res: 656-3779

OAK BAY
$65,000

Drive by 2183 Windsor Rd. Please do not disturb owners. This 3 bedroom full bsmt. home of 1246 sq. ft. is offered for sale at $65,000. Try your offer! To view call:
Bill Knowles
384-8101 Res: 656-3779

WATERFRONT
$98,900

Beautiful views and seclusion on large waterfront property. 4 bedrooms — 5 bathrooms — 3 fireplaces. Suitable for large family or possible owners suite plus three revenues. Immaculately kept inside and out. Separate garage. To view this fine property call:
Greta Hofmeister
384-8101 592-6372

A. E. LePAGE
WESTERN LTD. REALTOR

1395 HILLSIDE AVE.
386-6331

NOW OPEN 'TIL 9 P.M.

STILL LOOKING

For that nice quaint starter home for under $50,000? This three BR no-step bungalow with FP and garage on a quiet street in Langford is ideal. Please call:
FRED DIELEMAN
386-6331 478-8118

TOWN N COUNTRY
$48,500

912 DARWIN

An excellent starter or retirement home featuring.
—large 50x141 foot yard
—mature fruit trees and nicely landscaped
—convenient quiet location
—clean, stucco exterior, 2 bedrooms
—basement, fireplace, good sized kitchen
To view contact
FRED DIELEMAN
386-6331 478-8118

OPEN HOUSES
Wed. July 14th.
3 P.M. to 6 P.M.
413 and 415 ATKINS ROAD

At last reasonably priced new homes you can be proud of. This side by side strata titled duplex has 1198 sq. ft. each side plus full basement. 3 bedrooms, rock fireplace in living room, lots of wall to wall carpeting. Large first mortgage. View with
386-6331 JOHN HICKS 598-4781

OPEN HOUSE
PRICE REDUCTION

NOW $79,900!

2812 Cadboro Bay Road
Open Wed. 7 to 9 P.M. July 14
Sat. 1 to 4 P.M. July 17

If Oak Bay character and charm are what you want, drop over for a good look at this 4 bdrm home; transferred owner must sell and has lowered price more than $5000. This is MLS 17832. Don't miss it.
386-6331 LINDA PAGE 384-3002

JUBILEE AREA
$48,800
ASKING

OPEN HOUSE
WED. AND THURS.
1 TO 4 P.M.

MUST BE SOLD. 3 BEDROOMS — 2 UP AND 1 DOWN. NEWLY REWIRED AND REPLUMBED IN MINT CONDITION, QUIET CUL-DE-SAC, CLOSE TO SCHOOLS AND BUS. LOW NET TAXES. AN EXCELLENT STARTER HOME. FOR INFORMATION CALL PATRICK SNOW 592-3931 OR ISLAND HOMES LTD. 386-7545.

SSC
SWINERTON
STEWART CLARK LTD.
in merger with
JOHNSTON AND CO. LTD.
1318 Blanshard 385-2481

REDUCED
$3,000 TO $48,900

3 Bedrooms near West Bay Marina. Full basement, extra bathroom for possible in-law suite, fenced garden, extra parking. MLS. See it today with
385-2481 JACK BETTS 477-4042

REAL ESTATE SERVICE
COAST TO COAST
AND U.S.A.

BLENKINSOP VALLEY

Enjoy the best of both worlds in this 4 bedroom modern home on 8 acres of land. Living room with rock fireplace, dining L, opening to 12x24' sundeck, modern kitchen, 3 bedrooms and bathroom, on the main floor, with rec room, fourth bedroom, ½ kitchen, and another bathroom downstairs. Outside there is a barn with a large chicken run and two horse stalls. All this plus a large flourishing vegetable garden and numerous fruit trees for only $78,500. 658-8579.

BY OWNER

Immaculate 3-bedroom home (4th bedroom down) on professionally landscaped corner lot. Expensive wall to wall over oak, separate dining room, large picture windows in living and dining room. Close to schools, shopping, and bus service. Mortgage at 9% can be assumed or increased. $66,900. 479-4710. NO AGENTS PLEASE.

SIDNEY

Three bedrooms — 2 up, 1 down — 1½ bathrooms, fenced backyard, close to schools and shopping. Excellent value for $53,000.
Capital Region Agencies Ltd.
656-3951
Jim Sloan—656-5311 Jim Jones 656-4597

250 HOUSES FOR SALE

Century 21 REAL ESTATE
MAYFAIR REALTY

3147 Douglas Street 386-2955
Mayfair Shopping Centre

14 ACRES

7 miles from city. Saanich peninsula with large 2-yr.-old home plus barn, cows, chickens, horses etc. and your own artesian well. Land is all cleared. Very picturesque setting. Call LARRY LINEHAM, 386-2955 or 595-0134. Century 21 Mayfair Realty.

OAK BAY BORDER

A duplex in the right location with self-contained owner's suite in the full basement. Each suite has its own private entrance. Two bedrooms, full bathroom and plenty of cupboard and storage space. $69,500. J. J. WILLIAMS, 386-2955 or 479-1163.

NEW UVIC
$64,900

One left out of eight. See this quality-built three-bedroom home today. Has access into back yard for trailer, camper, etc. The price is right. Asking $64,900 with trades considered. MLS 15935. Call GEORGE WALL, 386-2955 or 477-0548.

CHARACTER PLUS

If you appreciate stained glass, open beams, Victorian F.P., large open staircases, call me I have a 1,700 sq. ft. beauty with 3 large BRs. The home perches high on rock and affords a good view. Partially re-done and in tremendous condition. Priced at $59,900. Call me now. This is an exclusive and will not last. PETER SYKES, 386-2955 or 382-3216.

REAL VALUE
COLWOOD $59,900

If you require extra area for parking for trailers, campers, etc. this quality-built 5-year-old 3-bedroom home in Colwood is what you need. Full basement has finished rumpus room. Sundeck over carport. A pleasure to show. MLS 17157. Call GEORGE WALL, 386-2955 or 477-0548.

NICE FAMILY HOME

In the popular Sears area. An immaculate home that you can move into without having to do a thing first. Three or four bedrooms, dining room, living room with fireplace, LARGE kitchen. Owner moving to interior. Offers on $58,900. MLS 17772. Trade or guarantee considered. Call GEORGE WALL, 386-2955 or 477-0548.

CLOSE-IN OWNER TRANSFERRED

Lovely 2 BR home, plus extra BR and rumpus room in lower area. In nice condition, feature fireplace, guest-size dining room. Brand new built-in Kitchen Aid dishwasher. Good size lot for gardner. All this at only $56,900. GEORGE PARSONS, 386-2955 or 598-3847.

GORDON HEAD TOWN HOUSE

Walk to University or Racquet Club from this spacious 3-B.R., 2-bath family home. F.P., W-W, bsmt. ready for rec. room. Sauna, swimming pool and lots of play area for the kiddies. Asking $54,500 and must be sold. MLS. Call LEIGHTON NOBLE, 386-2955 or 658-8968.

JAMES BAY

Beautifully kept 2-B.R. home with L.R., sep. D.R., laundry room — all on one floor. W-W throughout, F.P. and lovely garden. $54,900. Exclusive with LEIGHTON NOBLE, 386-2955 or 658-8968.

BRENTWOOD
2 BEDRM.

Situated across the street from the waterfront. Cozy cottage style home. Has been recently renovated. Property is commercially zoned. Good future potential. Plenty of space for boats, trailers, etc. Price $49,900. Call GEORGE PARSONS 386-2955 or 598-3847.

BABY RANCHER

Set among the pines, near Shawnigan Village, 25 min. from Victoria. 2½ years old, 3 bedrooms, acorn FP, W-W throughout, complete with laundry room, extra large carport with workshop, newly seeded lawns. Owners transferred to Saskatoon — your opportunity for only $47,500. J. J. WILLIAMS, 386-2955 or 479-1163.

TC TOWN AND COUNTRY REALTY
3579 DOUGLAS STREET
382-7276

IN-LAW SUITE

In BEAUTIFUL BRENTWOOD. A real FAMILY home with lots of PLAY ROOM FOR CHILDREN! Attractive, large (75x152) beautifully TREED lot close to schools, shops and marinas. Master bedroom with vanity washroom off, plus 2 family bedrooms and full bathroom. Large sunny living room with stone fireplace and view patio. Fully finished suite down with every convenience. AND private entrance, cheerful FIREPLACE, patio, bedroom living room and full bathroom and kitchenette. Aluminum siding and rock facing makes this a truly TROUBLE FREE property and all within a rural atmosphere. Sewer and water of course! IMMEDIATE POSSESSION DESIRED. $67,000. ALAN R. FOSTER 656-2852 or 382-7276.

$149,000
OAK BAY

This is a very modern spacious (3400 sq. ft.) home on one floor designed and decorated to be very bright and warm and pleasant. Besides the entertainment sized living and dining room there is a large 400 sq. ft. sunken recreation room with fireplace and large patio off. 3 extra large bedrooms (master with full bathroom) den, utility, sewing and 2 other bathrooms. The kitchen is very spacious with room for any size appliances. Full breakfast dining space. All this on a secluded ½ acre on bus line and close to private beach. Possession can be arranged to suit any plans up to 6 mos. Clear Title $149,000. Allan Kienman T & C Realty 382-7276.

WEBBER SELLS

½ acre with sea and mountain views located in View Royal. Excellent home sited on property with over 1,300 sq. ft. of main living area. Three bdrms.; on main; living room with floor-to-ceiling fireplace; plus completely finished in-law suite down. This is a new listing so if this sounds like your type of house phone Jim Webber, 382-7276 or 658-5977.

OPEN HOUSE
SAT. 1-4 P.M.
$68,900
1664 SAN JUAN AVE.
(OFF TORQUAY)
BRAND NEW

Four bedrooms with an exciting new floor plan, large breakfast area, 20x15 living room, attached carport leaves basement potential intact. Quality floor coverings and excellent workmanship. Over 1150 sq. ft. finished. Make your offer on Sat. and we will bridge finance your existing home.
BRIAN BUTLER 477-6534
CANADA TRUST 595-5171

SOUTH OAK BAY

Comfortable spacious, 4 bedroom family home. Large kitchen, formal dining room, 2½ bathrooms, den and full basement. Sale by owner. 598-2697.

PENTHOUSE REALTY LTD.
203—805 Fort St. 386-6762

250 HOUSES FOR SALE

WESTMONT REALTY LTD.

920 HILLSIDE
386-6796

2 HOMES

In Hillside area in good condition, have to be moved. For more information call:
386-6796 KEN WRIGHT 598-2183

A REAL BUY

Try your down payment on this clean one bedroom home with a large living room, kitchen with new cupboards and sink, one large bedroom plus a utility room. You must see this at $38,500. MLS 18330.
386-6796 KEN WRIGHT 598-2183

ARBUTUS ROAD
CLOSE TO
CADBORA BAY
BEACH

Spacious 3-bedroom rancher with a large living room with cost fireplace, separate dining room. Wall-to-wall shag throughout, family kitchen and large utility room plumbed for laundry. Double car garage. Large secluded lot all for the price of $72,500. MLS
386-6796 KEN WRIGHT 598-2183

STARTER HOUSE
AND HOLDING
PROPERTY

For $36,900 you can buy this small 1-bedroom house presently rented and 2 lots 50x129, back to back. The house is serviced with water and sewer and a paved road (Kenneth Street). The second lot is not serviced but is on a separate title and can be held for future. MLS. For any further information call:
386-6796 ARNOLD MARR 477-6233

PERFECT
FAMILY HOME

This low maintenance home has stucco on the outside and inside major things such as furnace, wiring, plumbing which are all modern. 3 bedrooms plus sewing room or den, living room with fireplace, large eating area in the kitchen, full basement with a drive-in garage and it is situated on a good sized well landscaped lot. All this for the asking price of only $55,000! MLS 17472.
386-6796 JOHN BUNYAN 383-7777

COLWOOD

Lovely three bedroom full basement home on a large corner lot which has a great many well spaced trees. The vendors will look at reasonable offers on the asking price of $63,500. To view this fine home call: MLS 18250.
386-6796 DAVE TAYLOR 384-2718

MILL BAY

A very fine new Tudor type home on 2.06 acres near Mill Bay. The 2800 square feet of finished living space includes 4 bedrooms, family room, den, three bathrooms, very large living room with feature fireplace and an entertainment size dining room. Priced at $115,000. MLS 16293.
386-6796 DAVE TAYLOR 384-2718

BRAND NEW

And located on over ½-acre in a lovely treed deep cove area. This fine custom built home offers 1330 sq. ft. of living area, 3 bedrooms, 3 bathrooms, double glazed windows, central vacuum system and 2 fireplaces. This is a fine family home with larger dining room plus a big eating area in the kitchen. The lot is nicely secluded yet not isolated. Full price of 83,900. MLS 18162.
386-6796 JOHN BUNYAN 383-7777

D F Hanley Agencies Ltd.

D. F. HANLEY AGENCIES LTD.
3293 DOUGLAS STREET
385-7761

OPEN HOUSE
Tues.-Wed.-Thurs.
6:30 to 8:30 p.m.
857 ROCKHEIGHTS

A beautiful view from the balcony and a large and lovely family kitchen. FIVE bedrooms, rec. room with bar, private back sundeck and rockery. Asking $78,500. Existing 6.75% mtge. MLS. Call

Marion Hamilton
385-7761 24 hrs. 382-0894 Res.

NEW LISTING!
Quiet Fairfield
$49,900

Great FAMILY home, situated on a quiet street just three blocks to the sea, this well-kept, 4-bedrm., full bsmt. home is in 1st class condition throughout; no repairs or redecoration needed. Nice lot with fruit trees. Low taxes. MLS.
JERRY MIREAU
385-7761 24 hrs. 385-3930 Res.

3 Bedrms.
$45,900
FAMILY HOME

Completely renovated. 3 bedrooms on main floor. Kitchen has ample cupboard space plus good sized eating area. Laundry room on main floor. Full bsmt almost finished, just paint. Fully fenced back yard with garden area. New MLS.
SCOTT KENDREW
385-7761 24 hrs. 598-5341 res.

FARMER
Investments & Realty Ltd.

825 Bay Street 382-3124

OPEN HOUSE
3912 Cadboro Bay Rd.
Tues. and Wed.
7 - 9 p.m.

Do come and see this home; it has 3 bedrooms, a nice living room, dining room and kitchen. There are 3 bathrooms: one 4 pce., one 2-pce. ensuite and another 2-pce. in the basement. A large billiard-rec. room in the basement and two other finished rooms. Double carport and a large treed lot. $87,500.
Gordon Black
382-2134 384-8250

CENTRAL SAANICH

Woods! Woods! Woods! Backed by park, sided by 15-acre farm. Extra quality custom home of 12 rooms with extensive wood throughout. Just 5 years old, wooded and shrubbed lot, 74'x125', end of cul-de-sac. 2418 Wilcox Terrace. 384-7291.

UNIVERSITY AREA
$66,500

By owner, 3-4 bedrooms, 1½ baths, full developed basement. Fenced, landscaped lot. Garage. 477-3379.

250 HOUSES FOR SALE

REALSPAN PROPERTIES LTD.
1031 VANCOUVER ST. 388-6454

OAK TREES
AND
STONEWALLS
AND
LAWNS &
SHRUBS
$79,500.00

Is the setting for this three bedroom home in the UNIVERSITY HEIGHTS area. The master bedroom is ensuite and there is development in the large, full height basement. In addition to the double carport, there is a double garage. The lot is 92x120 and fully landscaped.

LAKE FRONT
HOME
BEAUTIFUL
AND
SERENE
$75,900

A great place to raise a family, three bedrooms, English Pub style rec room and gracious dining room, large sundeck off the massive master bedroom. A real pleasure to show this fully landscaped lake front residence.

SPACIOUS
and
GRACIOUS
plus
WATER VIEWS
plus
.63 OF AN ACRE
at
COLES BAY
$108,000

This is a beautiful 5 bedroom home with approximately 2800 sq. ft. of living area. Two fireplaces, both with heatilators, large family kitchen, wrap-around sundeck and wall to wall carpeting. If you desire splendid water views on a large lot, in an area of fine homes, then call me for a private viewing:
J. F. COLWELL
388-6454 592-9828

PRICE REDUCED
ON
TWO SIDNEY
HOMES
10305 GABRIOLA
PLACE
WAS $61,700
NOW $59,500

Three bedrooms, ensuite plumbing in master bedroom, nice lot on a cul-de-sac.

2224 JAMES
WHITE BLD.
WAS $59,500
NOW $58,500

Split level home, three bedrooms, wall to wall carpeting, fireplace, close to schools.
Both these properties will be open to view Sat. from 1:00 to 4:30 for prior viewing call:
BLAKE CROTHERS 652-2553
J. F. COLWELL 592-9828

SMALL HOME
SMALL PRICE
$39,900
5190 RAMBLER RD.
WELL LOCATED IN
A QUIET
RESIDENTIAL
AREA IN
CORDOVA BAY
BUD WALKER
388-6454 478-7420

THREE REASONS
TO BUY
2667 CAPITAL
HEIGHTS

(1) THIS BEAUTIFUL FAMILY HOME has been well maintained by its proud owners. The 139x60 foot lot has a delightful rock garden, a nice variety of bushes and shrubs and several towering oak trees.
(2) THE QUALITY OF CONSTRUCTION is simply excellent solidly built and comfortably designed for maximum comfort and convenience. It features hardwood floors throughout, two fireplaces, two bathrooms, a downstairs study, a rec room, delightful glassed-in patio overlooking garden, and a spacious drive-in garage.
(3) BEAUTIFUL VIEW from its high elevation. Street and neighbourhood are attractive and quiet and within minutes of downtown.
DOUG MENZIES
388-6454 478-7548

david burr LTD.

655 FORT ST. 384-9335

NORTH OAK BAY

This well maintained bungalow on Hampshire Road, is in excellent condition. Living room with fireplace, wall-to-wall carpet. Dining room or family room. Good size kitchen with eating area. Two bedrooms and 4-piece bathroom, full basement, very nice, private backyard.

$53,000

RON McCONNAN
598-7625 384-9335

OAK BAY
CLOSE TO VILLAGE

This completely modernized older house consists of entrance hall, living room with fireplace, dining room with fireplace, bright modern kitchen and breakfast nook. 2 bedrooms and 4-piece bathroom. Upstairs there is one bedroom with room for another. Basement has one finished room, sewing and laundry room. Toilet and wahsbasin, workshop. There is a secluded back garden with a sundeck. Let me show you this good value.

$62,500

JOHN TODD
384-9335 Res. 598-7849

250 HOUSES FOR SALE

SSC
SWINERTON
STEWART CLARK LTD.
in merger with
JOHNSTON AND CO. LTD.
1318 Blanshard 385-2481

888 DUNSMUIR
ESQUIMALT

3-bedroom family home, full basement with extra bath room and fenced yard. Extra parking. Asking $51,900. MLS. See it today with Jack Betts.
385-2481 477-4042

OAK BAY
MOUNT JOY AREA

A beautiful home in a desirable area offering a large private lot with a greenhouse, metal shed and cement patio. Inside features a 19x13.6 L.R. with fireplace plus a dining room, 3 bedrooms, a large kitchen with laundry area and dining nook, 1½ bathrooms, a large rec. room with fireplace and workshop area. The vendor would consider carrying a large mortgage. Exclusive.
385-2481 Sid Custance 598-7781

IMMEDIATE
POSSESSION
NEAR GORGE VALE
GOLF COURSE

This attractive home has 3 bedrooms, in-line living room and dining room with brick fireplace, family-size kitchen, 4-piece bathroom and full undeveloped basement. It is situated on two duplex zoned, well-landscaped lots. Owners have purchased a condominium and are anxious to move so the price at $69,500 is well below the appraised value. MLS 17227. Drive by 900 Forshaw Road then call Helen Jones:
385-2481 595-7913

ROYAL OAK
MINI FARM

Comfortable home, nicely renovated inside. Large living room, fireplace and view of the Olympics. Two bedrooms, modern bathroom, full basement, OOM Heat. Almost ¾ of an acre with good future potential to subdivide. Close to sewer. Numerous large fruit trees, level land, outbuildings, good soil. Close to shopping, bus and schools. $64,900. 385-2481 Mrs. Webb, Res. 477-3095 anytime.

DALLAS ROAD—DUPLEX
WATERFRONT

Large character duplex on valuable corner lot 56x130, separate double garage and some sea views. An interesting property with potential. $85,500. MLS. Call
385-2481 Jack Betts 477-4042

SEA VIEWS
LOCARNO LANE

Beautiful 4-bedroom split-level. 80x225 private lot. Close to UVic. $89,500. Immediate possession.
385-2481 Sid Custance 598-7781

OAK BAY
STEPS TO UVIC

Superior 4-bedroom split level. 2½ bathrooms, large sundeck, very private. $92,500.
385-2481 Sid Custance 598-7781
Al Amon 592-1847

FAMILY HOME
THREE BEDROOMS

Located on quiet street, safe for children and close to schools. The rooms are good size, the living room and dining room have almost new NW carpets, fireplace plus sliding doors to sundeck. Full, high basement with extra rooms partly developed. Good size level lot, fruit trees, kitchen garden. Esquimalt area. MLS. $63,900. Owners may consider agreement for sale. 385-2481, Mrs. Webb, Res 477-3095 anytime.

REAL ESTATE SERVICE
COAST TO COAST
AND U.S.A.

JACK MEARS
OAK BAY REALTY LTD.

"The Professional People"

2194 Oak Bay 598-3321
3618 Shelbourne 598-3344

EVENING OPEN HOUSE
6:00 to 8:00 THURS. and FRI.
42 CONSTANCE
(SAXE POINT AREA)

Two-bedroom and den waterview property on cul-de-sac. Home is high on the lot with picture windows. Well stocked garden. $56,750. For prior viewing call: JOHN JENKINS or MARY TAYLOR at 598-3344 or 598-5767.

ECONOMICAL COUNTRY LIVING
CLOSE TO THE SEA

In a 10x50 mobile home which can be enlarged, on a ¾-acre valuable wooded lot near Sheringham Point (West on Sooke) 100 amp. wiring, piped water, etc. $1,00 a year taxes. Ideal for quiet weekends or a permanent residence. Walking distance to beach. Make an offer on $25,500. For further details, call:
FRED MORGAN 598-3321

DRIVE PAST—1893 Foul Bay Rd.

Older 3-bedroom, no basement, spacious L.R. with F.P. Large bright kitchen with utility off. Separate garage. Close to new rec. centre, schools, supermarket, golf course or retirement home. Offers on $44,500. Low taxes. To view:
FRED MORGAN 598-3321

SPARKLING CLEAN IN-LAW SUITE

And furnished too! This home is in a lovely quiet area. Yet near transportation and close to town. 2-bedroom on main, plus dining room and nook, large living room and a drive-in garage. Modern appliances up and down included. This house has many outstanding features— including the price — $63,500. You've just go to see it. Call me now on this new listing.
JACK PETRIE 598-3321 or at home, 598-8736.

OAK BAY VILLAGE

3-bedroom, $56,900

Situated on a quiet cul-de-sac this fine older home is less than a block from the village. Consider 3 fireplaces, carpeting, a full basement, large 4-pce bathroom, modern kitchen and den. There's a lot of house here and more with a separate garage. Even the stove fridge, washer and dryer are included! The price is right and the location perfect. MLS
GRANT PONTON
598-3321 598-8460

Century 21 REAL ESTATE
PRINCIPAL PROPERTIES
4088 SHELBOURNE
477-9514

SIDNEY
—SPANISH MODERN HOME
—4 BEDROOMS
—2 4-PCE BATHROOMS
—VERY IMMACULATE
—A MUST TO SEE INSIDE
$63,500
MARGUERITE OR TED HOBBS
477-9514 (Res) 592-0022 (Res)
MLS 17276

OLDER 3-BEDROOM HOUSE IN Vic West, quiet area, completely redecorated, new carpeting. Fridge, stove, washer and dryer included. Low price $40,500 open to offers. Continental Factors 385-2321.

923 STELLYS X RD. IS THE place to come, Sat. and Sun. 1-5 p.m. for something different in interior design, priced in your favor. $66,900. 656-6797 or 656-1451.

250 HOUSES FOR SALE

SSC
SWINERTON
STEWART CLARK LTD.
in merger with
JOHNSTON AND CO. LTD.
1318 Blanshard 385-2481

Open House
1208 Kangaroo Rd.
Wed., July 14th
1:30 - 4:30 p.m.
Unique 3-Level
"A" Frame
High, Wooded Area
3.93 Acres

Offers over 2500 sq. ft. of gracious living — 3 BATHS — 4 BEDROOMS (or 3 and DEN), beautiful natural finish LR with fir-to-ceiling view Thermo windows and magnificent stone-faced Heatilator FP, lovely Dining room just begging for candlelight and guests, large kitchen-family rm arrangement PLUS large Rec. Rm with FP, bar and walk-in Wine Cellar! You really MUST SEE this beautiful residence! MLS 18078 — ON MLS TOUR!
PRICE $108,000
385-2481 ED JUPP 592-1019

REAL ESTATE SERVICE
COAST TO COAST
AND U.S.A.

RITHET'S
for
Real Estate
Insurance
Appraisals
714 FORT
382-4251

$54,900
BEAMED CEILINGS

Delightful 2-storey 4-bedroom home at 821 Craigflower in Esquimalt is ideal for the large family and is situated close to schools, shops and parks. The main floor's carpeted, there is a full basement and taxes are low. To view please call:
W. MICHAELS R. JOHNSON
382-4251 (24-hr. service)

PRIVATE SALE $49,900

Town and Country area. 4 bedrooms with 2 on main plus 2 down. 4-piece bath. Large kitchen and living room. Sundeck over carport. Large 9½% C.M.H.C. mortgage available. No agents please. 385-1889.

SIDNEY

Delightful 2 bedroom home, close to schools, Silver Threads, shopping. Private backyard, vegetable garden, workshop-garage. Ideal starter or retirement, asking $45,000, offers. 656-5323.

SAANICHTON

Lovely 7-month-old double split, 3 BR on main. Full basement with finished den. Lot landscaped. Urgent sale $61,900. 652-3586.

2 YEARS OLD, 3 BEDROOMS, 1½ bathrooms, basement with finished rec room and fireplace, large lot with fruit trees. $61,900. 478-6889.

BY OWNER. LIKE NEW, NO step, 2 bedroom bungalow. $55,000. Drive by 276 Memorial Cres. to view, or phone 477-2049.

WELL-KEPT HOUSE FOR SALE to be moved off property. $6,200 delivered on sight. Taylor House Moving, 478-8864.

BY OWNER, CORDOVA BAY Ridge, 1,500 sq. ft. rancher on 1/3 acre. Offers on $85,000. 658-5037.

DUPLEX LOT 85X134 WITH small 2 bedroom house. $44,000. 479-3059.

$1000 DOWN ON
3 bedrooms, well to wall, full basement, $44,500. 598-5537.

253 COUNTRY HOMES AND PROPERTIES

Western HOMES Ltd.

ENJOY YOUR
INVESTMENT

Live in one of three buildings on this secluded piece of property and rent out the others. Enjoy the lovely park like grounds of this 2.74 acres and relax by the filtered pool and cabanas. The main house features beautiful Spanish motif in LR and Dr; 4 bdrms, 2 baths, sewing room, laundry room and completely private patio off large kitchen. Other two buildings each consist of LR, kitchen, bdrm and bath and all have their own privacy. This property is close in by Elk Lake Park and lovely views. Only $155,000. MLS 18363. For more information please call:
Doug Foord
386-3494 (24 hrs.)

ROSES, ROSES

All kinds of beautiful flowers and shrubs frame this attractive bungalow located just a short walk from Beacon Avenue in Sidney. The house has been completely and professionally remodelled inside and out, and is all ready to move into. Stove and fridge are included in the asking price of $47,900. Immediate possession. This is one you must see. For details call:
Mrs. E. Farquharson
656-1154 656-5808
GORDON HULME LTD.

OPEN ANYTIME

Hugging a wooded hillside in Metchosin sits an imposing home, designed for the 2 acre site, with big windows to take in the sweeping valley views. Over 1600 sq. ft. on the main with vaulted ceilings, concealed lighting, intercom, built in vac, and easy care electric heat. Family room with fireplace and huge rec. room, (R1) Quick possession! MLS 18151. View anytime, by appointment.
JO LENNOX—478-2563
MARILYN MOORE—478-2482
OFFICE—386-2911
Homefinders, Wall and Redekop

COUNTRY CLASSIC
3.54 ACRES

Large 4-bedroom farmhouse on the Saanich Peninsula surrounded by 3½-acres of gently rolling pasture land. This turn of the Century home with it's porch on three sides is as solid as a rock. The land boasts excellent growing soil. New M.L.S. offered at $89,900. Call Ben Greig or Irene Dalziel 386-6164 or evenings 598-3105 and 477-6380.
CASTLE PROPERTIES LTD.

RETIRING?

A near-new bungalow on a quiet residential street in Sidney, this home is perfect for the retired couple or small family. Large garage with workshop, sundeck, fenced yard as well as two bedrooms, utility room, vanity bath, modern kitchen, living and dining area. Fresh stucco exterior. Good assumable mortgage and priced at $53,500. Call now for details.
Mrs. E. Farquharson
656-1154 656-5808
GORDON HULME LTD.

COUNTRY BEAUTY
6.14 ACRES
C. SAANICH

Perfect property for the man who wants to raise a few beef or run a horse or two. Land is almost all fertile pasture high and dry. 3-bedroom older home is very comfortable. $98,900. Please call Colin Munro, 386-3585. Victoria Realty Ltd.

COUNTRY LIVING
NORTH SAANICH
HALF ACRE

Finest quality, well built, new, 3 bedroom home, full value for your money. Lower level for further expansion. Phone 652-1777.

SOOKE, LARGE OLDER HOME, fruit trees, view of harbour, low taxes. For quick sale. Owners, 642-5848.

253 COUNTRY HOMES and PROPERTIES

Western HOMES Ltd.

$65,900
1.45 ACRES
BEAVER LAKE

A terrific rural property adjacent to Beaver Lake Park. Very nice 3-bedroom home with fireplace in living room and separate garage and workshop in backyard. New MLS.

2 ACRES
MILL BAY
BRAITHWAITE RD.

A great 2-year-old family home consisting of 3 bedrooms, 1½ baths, L-shaped living and dining room; W-W carpets, and full high basement partially finishd with 3rd bathroom, roughed-in. All this plus a small neat barn and fenced paddock for your horse. Asking $61,900. MLS 18097.

MILL BAY
TWO HOMES
14.65 ACRES

A fantastic hobby farm; high cleared rolling hay meadow, modern 4-bedroom home plus a modern 1-bedroom cottage fully self-contained; large 8-stall barn plus riding ring. Asking $169,000. New MLS 18100.

5 ACRES
NORTH SAANICH

Picture a modern family home with over 2,000 sq. ft. on one floor which includes 4 bedrooms, 2 full bathrooms; living room and large dining room with fireplace. Property includes 30x40 newer barn with regular box stalls and 2 foaling stalls plus lots of tack and hay storage. All of this and more, within walking distance of Sandowne Race Track. MLS 24004. Asking $120,000.

FOR FULL PARTICULARS ON ANY OF THE ABOVE PROPERTIES CALL NOW
Jack Davis
386-3494 (24 hrs.)

SINCE 1887
Pemberton, Holmes Ltd.
1000 Government St.

3 ACRES —
MALAHAT

Just past the Malahat Chalet; out of sight of the road. A lovey place with trees, ample water, gardens and peace. Large double wide mobile and extra rooms give this 7 rooms plus 2 baths and garage. A very good buy at greatly reduced price of $56,500. MLS 15188.
DESMOND HOLMES
384-8124 478-1227

On Butterfield Road this 2 bedrooms and full basement home has tremendous water and mountain views from the huge picture windows and extra large deck. (The front is away from the road). Fine vegetable garden, 2 or 3 minutes from bus stop, almost unbelievable but true. Heating bill of $135 per year. An excellent buy at reduced price of $58,000. MLS 16938.
DESMOND HOLMES
384-8124 478-1227

SOOKE SEAVIEWS
3 BEDROOMS

Centrally located offering 3 bedrooms, laundry, large kitchen and living room with fireplace on main floor. Large rec. room and storage in bsmt., 90x100 ft. landscaped lot with views over the Sooke Harbour, Basin and straits. Only 9 yrs. old and realistically priced at $51,500. Bill Kozak.

NEW $48,500
3 BEDROOMS

"SOOKE", New M.L.S. Where else

258 CONDOMINIUMS and TOWNHOUSES

UNIVERSITY PARK TERRACE

1870 McKenzie
NEXT TO RACQUET CLUB AND UNIVERSITY OF VICTORIA

$2100 DOWN
to Qualified Purchaser

2-BEDROOM SUITE $41,500

THIS CHOICE LOCATION OFFERS:
- Spacious rooms
- Fully carpeted
- All appliances
- Garburator
- 2 bedrooms have a built-in laundry area
- Private balcony
- Sauna room
- Whirlpool
- Exercise room
- Billiard room
- Party room
- Bike room
- Reading rooms
- Underground parking
- Resident managers
- Excellent location

For appointment to view call
KENNETH MILLER
384-4630
388-6275 (415)
Diversified Holdings Ltd.

the Permanent
1125 DOUGLAS ST. and 3647 SHELBOURNE ST.

THE COMMODORE

141 Bushby St.
FAIRFIELD
OCEAN VIEWS
- 9 Luxury 2-bedroom suites
- Wood burning fireplaces
- 2 four-pce. baths
- six appliances
- from $54,900
- 1 three-bedroom suite

Open 1:00-5:00 Daily (Except Sunday)
- for prior viewing call
GRAY LAITE 656-5267
SID HASLAM 477-1994
DISPLAY SUITE Office 382-9191 382-2226

HAMPSTEAD HOUSE

955 Dingley Dell
- two bedrooms
- 1½ baths
- $38,000 to $44,000
- Open Wed. and Fri. 4-8 p.m.
- For prior viewing
SID HASLAM 477-1994
GRAY LAITE 656-5267
OFFICE 382-9191
SOPHIE HARDER 382-9903

WINDSOR MANOR

Two Units Available
Make an Offer

WHY RENT? With as little as $1,700 down and pricing from only $33,900 for BRAND NEW 2-bedroom apartment homes with appliances, drapes, parking etc. Conveniently located at 848 Esquimalt Rd. View by call HERB McDANNOLD or GLEN McDANNOLD at 382-9191.

Newly Listed

Spacious and immaculate 1-bedroom condo. In desirable area. Stove, fridge and dishwasher included in price of $34,900. Monthly assessments $39.33. Building has many refinements. To view call WM. SAUNDERS 382-9191 or 479-3994.

Canada Permanent Trust Company

JACK MEARS OAK BAY REALTY LTD.
"The Professional People"
2194 OAK BAY 598-3321
3618 SHELBOURNE 598-3344

COMFORT WITH NO CARE $42,900

Vendor has bought and must sell this beautiful 2 BR corner suite. Large bright dining rm. and living rm. with private balcony overlooking the Sooke Hills. This deluxe condominium also offers easy access to billiard rm., workshop, laundry rm., large furnished lounge. Exercise rm., whirlpool and sauna. For more info call Rick O'Kane, bus. 386-6164, home 386-6257.
CASTLE PROPERTIES LTD.

TOWN HOUSE
IMMEDIATE POSSESSION
3 bedrms., good size living and dining rm., 4-pce. and 2-pc. bath, view kitchen with colored range, fridge and dishwasher, plumbed for washer and dryer. Sundeck and private garden back and front, carport plus extra parking. This brand new home located in country setting with tremendous view. Close to town, price $48,500. To view phone
C. H. HOLLAND REAL ESTATE
620 View 592-9784 or 386-1616

DE LUXE 1-BEDRROM UNIT

Prime downtown location. If you want to walk to work and leave your car safe in the underground parking area, this is for you. Close to hospital, law courts, Parliament Buildings and downtown business centre. New steel and concrete building with sauna, whirlpool and exercise room. New unit. Asking $43,500. Call 598-3640 or 598-3293.

DOWN IN PRICE MOVE RIGHT IN

Walk to University! Top quality end unit townhouse, over 1250 sq. ft. plus full basement, fireplace, sundeck, 2 huge bedrooms, 1½ baths, pool and sauna, now at $53,900. Offers all the privacy of a single family home. MLS 16453.
477-1841 JEFF CHALK 477-8274
BLOCK BROS. REALTY LTD.

BY OWNER, LOVELY 3-BEDroom townhouse with full basement. Wall to wall thorughout. Fireplace, bright kitchen, 1½ baths, private patio area. Swimming pool. Asking $49,500. 479-8460.

258 CONDOMINIUMS and TOWNHOUSES

mann
T. L. Mann and Associates Ltd.

$2,500!

Will get you into a deluxe 2 BR Townhouse near the ocean in James Bay. Other features include 1½ baths, extra large master bedroom, and fireplace in living room. All this and close to all amenities.

OCEAN FRONT!

Looking for ocean front living at a modest price? These 2 BR units are ideally located on over 2 acres of Sooke waterfront property. Great retirement or starter home. Only $38,000, with a low down payment if required.

GERRY MARTIN
Home 477-7050 Bus. 598-5144

HAPPY HOBBY FARM 11.27 ACRE NORTH SAANICH

THIS BEAUTIFUL FARMLAND IS IDEAL FOR HORSES OR CATTLE. HAS A COMFORTABLE 2 BEDROOM FARM HOME AS WELL AS A 1 BEDROOM SELF-CONTAINED COTTAGE, 2 WELLS AND IRRIGATION POND, BARN AND CHICKEN COOP. ALL EQUIPMENT FOR SALE AND NEGOTIABLE. TO VIEW CALL
FRED LORENZ
386-8871 385-7582
NEWSTEAD REALTY LTD.

ORCHARD HOUSE

Studio from $21,000
1 Bedroom from $26,500
2 Bedroom from $36,000

Open 2-8 Daily
Saturday 1-6
Sunday 1-6

647 Michigan St.
382-8231 382-8232

DELUXE TOWN HOUSE GORDON HEAD $56,900

This 3-B.R. Full Bsmt. Home is near UVic and Racquet Club. It has 1½ baths, L.R. with F.P. and D.R. off Kitchen. Swimming Pool and Sauna and close to all conveniences. To view
386-8871 SHANE BEFURT
NEWSTEAD REALTY LTD.

TOWNHOUSES
From $900 down, 3 bedrooms, 2 bathrooms, basement, laundry area, covered parking; Fridge, stove, dishwasher, feature walls, quality carpets, drapes, double glazed windows; Located in James Bay, close to waterfront, boat ramp, park, school and shopping. Can be viewed at 101 ST. LAWRENCE STREET or phone 386-2918 or 656-3233.

KENSINGTON TERRACE $33,500

Only because vendor has been transferred and must sell this lge. one bedroom suite immediately. Some of the features include billiard rm., Sauna, Swirl pool, hobby rm, large furnished lounge, and much more, to view call Quickly it won't last at this price. Rick O'Kane, Bus. 386-6164 or Res. 386-6257.

IDEAL LOCATION, ONE OF THE best in desireable Gordon Head. Close to all amenities. 3 bedrooms 2 full baths, rumpus room, L-shaped living-room dining room, huge kitchen, unique laundry-utility room. Features wall to wall carpet, all windows screened, stone fireplace, and drapes included. Plus utility shed. Nicely landscaped backyard. All this for $56,000. 477-2759.

COMPARE

Before you buy your suite. Look at this value, 1300 sq. ft, topfloor, 2 BR, 39' private balcony, en suite with bath, DR, beamed ceilings, crestwood cabinets, beautiful views of Sooke Hills and much more. All this for only $48,900. MLS. To view call: GLENN NICHOLLS 598-7689 or 592-2431, Lansdowne Properties.

BY OWNER

Lovely 2-bedroom condominium situated in Tillicum and Burnside area, close to all needs, children's park, and swimming pool as common property. Reduced to $29,500 for quick sale. Will be helpful obtaining mortgage, must view. Call 382-4343, bus: 382-2502 res.

EXTRAS EXTRAS
This truly delux condominium located in Sidney offers you the most for your money. 1200 sq. ft. up and down, wall-to-wall throughout 1½ bathrooms, your own backyard parking in front. Stove and fridge included. All this $41,900. 386-7631.

MOVING: MUST SELL LUXURY University Heights Terrace, 2-bedroom condominium with private laundry room, prime location and many extras, make this an investment plus a delightful home, good financing, offers, to $42,900. 658-8317.

PRIVATE SALE
Spacious, New, 2-bedroom condominium on the Gorge, dishwasher, dryer and washer ensuite. Adult oriented. Offers considered on $41,500. 592-6084.

$63,000
De luxe 2-bedroom corner suite, facing Beacon Hill Park, large indoor pool and other amenities, in beautiful prestigious building. Phone 386-0884.

BY OWNER DELUXE 1-BEDroom condomium in adult high-rise, pool, sauna, swirl pool, workshop, underground parking. Full price $32,000. Low payments, $6,000 cash to mortgage. Call 385-6928.

3-BEDROOM TOWNHOUSE, 1½ baths. Close to playground, schools, shopping, bus. Swimming pool. Rugs throughout. $36,500. 386-8691, after 6.

CHILDREN WELCOME
2 bedrooms — Rosewood panelling — all appliances, easy financing. Only $29,000. Call K. Davies or Gladyce McLure, 385-2458, Byron Price and Associates Ltd.

LARGE ACCOMMODATION
Brand new and very special could be bought with low cash payment. Up to 6 bedrooms, 2 bathrooms well priced, Amnon Cohen, 386-7721. Investors Syndicate.

SIDNEY OF NEW NICELY DEcorated 1 bedroom, third floor, big balcony, wall to wall carpeting, curtains, stove and fridge and many extras. $23,000 or nearest offer. 656-6101.

NEW TWO-BEDROOM AND 2-bathroom condominium for sale. Esquimalt area. Price $41,900. Phone 656-4875.

BY OWNER—SPENCER CASTLE, 2 bedrooms, 2 bathrooms, 1544 sq. ft. $73,500. 386-0489.

258 CONDOMINIUMS and TOWNHOUSES

WHITTOME'S
1111 BLANSHARD 388-4271

CORONADA 1323 HARRISON

5 Blocks East of Downtown Victoria — all corner suite with utility room suitable for washer and dryer and small deep freeze.

1 BEDROOM $29,900-$33,500
2 BEDROOM $38,900-$45,500

OPEN DAILY 1:00-4:30
388-4271 Ted Radway 477-6176
388-4271 JOE Manton 382-5211

ENJOY THE LUXURY OF

1. Breakfast on your protected balcony.
2. Peace and quiet away from traffic.
3. Spacious reception rooms, 2 large bedrooms, 2 bath. Superior kitchen and laundry equipment.
4. Swimming in your own indoor pool.
5. 'Happy Hours' and guest facilities at your own unique guest house.
6. Walks among the magnolias, azaleas and roses in the extensive gardens.
7. Beautiful vista from your corner suite in a sound earthquake resistant building.

Phone today, move in next week.
$69,500
YOU WILL LOVE IT
ELEANOR SANDERSON
384-9610 or 388-4271
J. H. WHITTOME and CO. LTD.

SPENCER CASTLE
2910 COOK STREET

A Unique Luxury Complex

PRICED FROM $70,500
—2 BDRM, 2 FULL BATH CORNER SUITES, minimum 1345 sq. ft. spectacular views
—6-STOREY CONCRETE AND STEEL BLDG.
—4½ ACRES OF LANDSCAPED GROUNDS
—GUEST HOUSE offering:
- 7 en suite bdrms
- reception facilities
- large indoor swimming pool, saunas.

BUY DIRECT FROM BUILDER
OPEN TUES. THRU FRI 9-4
For appointment call 384-4013, 598-1060
Danzo and Franco Holdings Ltd.

KNOWLES REALTY LTD.

WATERFRONT
Don't dream forever, this 2 bedroom, corner Condominium in the popular BLUE WATERS in Sidney, won't last long. Asking $45,900. For further information please call:
JOE PERCIVAL
384-8101 383-1493

TRADE
Builder expecting overseas relatives, will take a condominium as part payment on a $73,000 Gordon Head home nearing completion. Leave your number at:
Joe Percivel
384-8101 383-1493

W-BB-S BROWN BROS. on LANSHARD
"People Helping People"

FAIRFIELD
2 bedrooms and den or 3rd bedroom condominium, main floor, colored appliacnes and drapes included. $51,900.
REG SCHUMAKER 598-2333
DOUG LAWSON 595-2486
or 385-8771 (anytime)

$23,900
For this very attractive one-bedroom unit in a 2-var-old building, sauna, swirl tub, hospitality and billiard room. Deluxe range and fridge, custom drapes. Nicely decorated. Underground parking.
REG SCHUMAKER — 598-2333
or 385-8771 (anytime)

Century 21 REAL ESTATE
PRINCIPAL PROPERTIES
4088 SHELBOURNE
477-9514

OPEN HOUSE

MON. - SAT., 1:30 - 4:30
LADY ALEXANDRA
137 BUSHBY ST.
Condos. — Ocean View — 2 Br. — 1½ bath units. Appliances including washer and dryer. Double glazed windows. Priced from $51,900. To view phone Hugh Munro, 477-2803.

3 BEDROOM CORNER SUITE
1177 sq. ft. corner suite, extra bright. Large living room, dining room with kitchen with stove and fridge included. Extra large balcony with sothern exposure. Large 7x7 storage room in suite. ½ block to shopping centre and 1 block to rec. centre. Just listed at $42,500.
385-7721 Kent Macleod 595-4273
GARDNER REALTY LTD.

ROOMY

2 large bedroom condominium, sauna, recreation and workshop facilities available.
On bus line — close to 3 shopping centres in Shelbourne Area. Asking $42,500.
Capital Region Agencies Ltd.
656-3951
Jim Sloan, 656-5311
Jim Jones, 656-4597

ORCHARD HOUSE, BY OWNER, 1-bedroom corner suite. 383-0292 or 388-5795.

263 GARAGES FOR SALE, RENT OR WANTED

WANTED: BUILDING SUITABLE for workshop and storage. 479-9522.

265 HOUSES WANTED TO BUY

MUST BE GORGE AREA

Young couple requires 2 or 3 bedroom home with or without basement in the Gorge area. Will pay up to $50,000 CASH. Call Chris Greig, 386-6164 or 479-7995.
CASTLE PROPERTIES LTD.

2 OR 3 BEDROOM

Older home required, has to be suitable for rental or renovation. Freddy Starke, 386-6164 or 479-3866. Castle Properties Ltd.

265 HOUSES WANTED TO BUY

POST and BEAM
Three- to 4-bedrooms in the Cadboro Bay, 10-Mile-Point, Coroova Bay areas. Urgently needed up to $100,000 for an eastern buyer just transferred here. Please call immediately if you have such a home for sale:
477-0191 JOHN MOLYARD 384-4827
Royal Trust Real Estate Dept.

MARIGOLD AREA URGENT

Family moving here from Ontario requires a 2 or 3-bedroom, full basement home. Up to $60,000 CASH. Bob Kohlruss,t 598-7689 or 386-6164 (24 hrs.) CASTLE PROPERTIES LTD.

INSTANT CASH

Investor will pay on the spot CASH for homes in need of repair for rental purposes. Up to $40,000. Call Bob Kohlruss, 598-7689 or 386-6164. CASTLE PROPERTIES LTD.

WANTED RESTHOME

Client wants existing RESTHOME licensed for 15-25 guests. Up to $175,000. Call Ole Knudsen, 598-2461 or 386-6164.
CASTLE PROPERTIES LTD.

CASH BUYERS
For 2- or 3-bedroom home with basement preferred. Two purchasers want newer homes close in. Phone VICTOR WONG, 385-2458, Byron Price and Associates Ltd.

YOUNG COUPLE

Wanted immediately 2-3 bedroom house in a good area. All cash up to $60,000. Ole Knudsen, 598-2461 or 386-6164. CASTLE PROPERTIES LTD.

YOUNG COUPLE

With approx. $10,000 down are looking for a solid 2-bedroom home up to $55,000 in the greater Victoria area. If you can help phone Tom Raig at Castle Properties, 386-6164 or 383-9838.

WANTED: ESQUIMALT OR ANY good area, 2 or 3 bedrooms, basement homes. Call Morris Lund, 386-3585, Victoria Realty Ltd.

WANTED
Private party requires older reasonably priced home. I will purchase for cash. 479-2209.

WANTED: HOUSE OR HOME with revenue for cash, under $50,000. Call after 5 p.m. No agents please. 595-5253.

CASH FOR OLDER HOMES needing repair for rentals. Phone 652-1562 anytime.

268 LISTINGS WANTED

SHAWNIGAN REALTY LTD.
Shawnigan Lake 743-5311
LIST YOUR SHAWNIGAN, COBBLE HILL OR MILL BAY PROPERTY with
743-5311 JOHN ELTEMA 743-2607
743-5331 MARIE MALBON 743-5145
Call Collect Anytime

271 LOTS FOR SALE

david burr LTD.
655 FORT ST. 384-9335

SHAWNIGAN LAKE

Six well timbered lots 55x133.7, hydro within 50 feet. Well furnished bungalow 16x20, with 2 sundecks 10 feet wide. 100 yards from lake access. The ideal summer or winter spot to take the family. Realtistically priced at $25,000.
DON ROBBINS
384-9335 384-9072

Century 21 REAL ESTATE
SUBURBAN REALTY LTD.
2684 Sooke Rd. (Colwood)
478-8316

LAND

30.47 Acres Metchosin area. Beautiful grazing land next to Golf Course. Listed at $6,890 per acre, the owner is open to offers, trades, mortgages etc. (easy terms) This is an excellent holding property for future.
Tom Duncan 477-2462

CENTRAL SAANICH
½ ACRE — $37,900
Situated on a quiet no-through street, near to schools and transportation, this ½-acre lot is beautifully treed, municipal water and hydro on the street. One of the only lots left in this prestige area of country homes. Low down payment and owner will carry the balance to interested party. MLS 17660. For drive-by or other details call:
C. A. CLIFF ANDERSON
384-8124 or 477-3994
PEMBERTON HOLMES LTD.
1000 Government St.

FOR THE FUTURE
Invest now in this .9 acre lot in the desirable Ardmore area. This level lot would be the ideal holding property, and the price can't be beat. For $26,000 it's yours. Call now.
Mrs. E. Farquharson
656-1154 656-5808
GORDON HULME LTD.
656-1154

WATERFRONT $44,900

In secluded area among expensive homes. Overlooking Brentwood Bay. New MLS. Call:
ROBERT HAMILTON
386-2911 or 656-4692
Homefinders, Wall and Redekop

AT LAST! 5-Acre Ranchettes

Within 5½ miles circle of Victoria. Prices from $57,000. to $73,000. Off Interurban near Camosun College on Hector Rd. Call Coastland Estates Ltd., 479-2150, 477-3654.

BEAUTIFUL 80X134 DUPLEX zone lot, glimpses of Swan Lake, blueprints included at the reasonable price of $38,500. (Open to offers) act fast for this rare find, won't last. 479-4143.

BUILDING LOT, KALITAN road, beautiful view, Deep Cove, small lot but ready to build. 652-1777.

2 SECLUDED LARGE LOTS, complete underground servicing, backing on Butchart Gardens. 652-5724.

6 LARGE FULLY SERVICED treed lots on Cedar Hill Cross Roads and Braefoot Road. 384-9016, 382-4322.

BY OWNER—TREED LOT
N. Quadra — Choice lot, a little rock. 384-5798.

½ ACRE LOT. EXPERIMENTAL farm area, North Saanich. $30,600. 656-2269.

FAIRFIELD, BUILDING LOT, 50x116, 67 Linden Avenue. ½ block from ocean. 383-6372, $35,000.

VIEW LOT FOR SALE, APPROX. ½ acre on Comox Ave., Comox. $25,900. 595-5573.

PATRICIA BAY — 2 LOTS JUST yards from the beach. Fully treed, unobstructed sea view. 598-2515.

$19,950—5,000 SQUARE FEET. Serviced lot in city. Call 477-5175 plans available.

SOOKE ATTRACTIVE TREED properties. Mountain views. 2 to 3 acres. 642-5508, 642-4186.

IN PORT RENFREW, CLEARED lot 100x200. Room cabin. Well. $16,000. 647-5556.

S.O.B. $49,900 — RIGHT OF 777 Mt. Joy. 388-5416, 592-3416.

271 LOTS FOR SALE

Green Acres
HENDERSON REALTY LTD.
385-9741

TWO EXCEPTIONAL BUILDING LOTS $29,900 EACH

Good view near Butchart's Gardens. All services in. Road paved next week.
479-3849 BUD HUDSON 385-9741

TWO WATERFRONT LOTS BEAUTIFUL VIEWS

Near Swartz Bay. Sweeping views of Satellite Channel and Gulf Islands. All services in and road paved. $59,900 and $61,900.
479-3849 BUD HUDSON 385-9741

UNIVERSITY

Two lots left, next to UVic on a quiet street. We'll build to suit or sell. Terms available. FRED CARVER 598-2581 or 385-9741.

Ardmore By the Sea
Beautiful Large Property. Lovely Beach Across the Road.
$43,900
Jim Cowley
388-6424 (656-3675)

Deep Cove Area
Large sub-divided beautiful treed property. 9 lots — $79,500.
388-6424 (656-3675)
Jim Cowley
388-6424(656-3675)
BAYSHORE REALTY LTD.
1006 FORT STREET

Western HOMES Ltd.

SHAWNIGAN LAKE VIEW

.43 acres, lovely view, with just enough trees to make this level lot very attractive at only $17,500. To view:
Neil R. MacDonald
386-3494 (24 hrs.)

3 LOTS

I have 2 lots off Majestic Drive. Fully serviced. 10% down. $28,400-$28,900.
OR
Fully serviced and NHA approved building lot at intersection of Cedar Hill and Shelbourne (Mt. Douglas Park) for $29,500.
For further imformation call:
KNOWLES REALTY LTD.
Bill Knowles
384-8101 Res. 656-3779

NORTH SAANICH

Just listed. Half acre with lovely views of the water and Sidney lights. Most desirable area near Experimental farm away from the Pat Bay highway. Asking $38,500.
BILL RATCLIFFE 656-4517
GORDON HULME LTD.
656-1154

SERVICED LOTS

Big size 71x135 (approx) lot with fantastic Portage Inlet views in New Spectrum area. $25,000 for individuals. Two lots in Gordon Head University area $30,000 each for builders.
KEHAR DHAMRAIT
386-3231 477-5675
BLOCK BROS. REALTY LTD.

TWO LOTS CLOSE IN

Located on Lodge at Quadra, your choice of 72 ft. lot over 8300 sq. ft. at $27,500 or panhandle lot over 12,000 sq. ft. at $29,500. Wilfred Davis, 479-1667.
J. H. Whittome and Co. Ltd.
Royal Oak Br.

EAST SOOKE

Beautiful view lot at end of Thornett off Eliza Pt. Road. This is cleared lot of ¾-acre with views across Sooke Basin to the village. Price $19,500. Wilfred Davis, 479-1667 or 658-8884.
J. H. Whittome and Co. Ltd.
Royal Oak Branch

SMALL INVESTMENT

Waterfront lots on Savary Island, two only, each for $5,900. Use them for your summer fun and keep them for growth for the future years. Phone J. WILLIAMS, 386-2955 or 479-1163, Century 21, Mayfair Realty.

SIDNEY LOTS

Two attractive building lots now available in central Sidney. Close to churches, schools and shopping. Building permits and plans available for each lot. Water outlets also available. Priced from $25,000 to $26,500.
656-5594 BILL MOSHER 652-2868
BLOCK BROS. REALTY LTD.

BEAUTIFUL SEA VIEW
WILLIS POINT
Approx. 1 acre lot. Good building site with western exposure. Beautifully treed, and drive way in part way. Situated in unique rural area with new fire and community hall nearing completion, offers on $32,500. 652-2965 or 592-0479.

GORDON HEAD

Fully serviced, 6 to 9000 sq. ft. lots. A stones throw from UVic. Ready to build now. Lets build your dream home, move in for summer. Plans available. Tell us about yours. Call Ken McCandless, Kasapi Const. 386-6191, 478-4606.

BROADMEAD
Lot with panoramic seaview, also Mt. Baker, lots of mature trees, drive and site excavation now almost complete. In cul-de-sac. 944 Deerwood Place, plans by Broadmead, offers over $40,000. Phone 477-9857.

SEA VIEW LOT
In an area of lovely homes overlooking Esq. Lagoon. $38,900.
HAZEL CARKE—656-5456
NORMA HILL—385-7796
OFFICE—386-7911
Homefinders, Wall and Redekop

PROPOSED DEVELOPMENT
Langford area. Lots expected to be ready late Fall. Buy now and save. Priced from $15,000, terms. 478-5550.

BEAUTIFUL LARGE LOT. ON quiet cul-de-sac. Close to schools, shopping and buses in Cedar Hill area. Not a subdivision, offers to $34,900. No agents. 595-7980.

BUILDERS!

Six choice lots in Gordon Head off Tindle, near Ash. Building permits soon available. 658-1112, 598-4371.

SOUTH OAK BAY, TWO 13,000 sq. ft. lots. Magnificently treed, offers on $54,500 each. Phone Sheffield Construction anytime. 658-1112 or 598-4371.

PRICE REDUCTION, WAS $38,900. Now $36,500. Duplex zoned lot, 80x134, glimpses of Swan Lake. Act fast for this rare find. Won't last: 658-5564.

DUPLEX ZONED
For sale by owner, ¼ acre beautifully treed waterview lot by the Portage Inlet. $32,500. Phone 479-2062.

271 LOTS FOR SALE

DUPLEX LOT, 61X141, ESQUIMALT Parkland area, qualifies for strata title, plans included. $39,500. 385-0978.

273 PROPERTY FOR SALE

Ardmore By the Sea
Beautiful Large Property. Lovely Beach Across the Road.
$43,900
Jim Cowley
388-6424 (656-3675)

Deep Cove Area
Large sub-divided beautiful treed property. 9 lots — $75,500.
Jim Cowley
388-6424 (656-3675)
BAYSHORE REALTY LTD.
1006 FORT STREET

SHAWNIGAN LAKE RECREATION LOTS. All D.P. and trades considered. 2 left at $8,000. Make an offer. Westgate Rlty., 388-9941 or 479-5910.

SHAWNIGAN LAKE RECREATION LOTS
All D.P. and trades considered. 2 left at $8,000. Make an offer. Westgate Rlty., 388-9941 or 479-5910.

2¼-ACRES ON FINLAYSON ARM Rd. 1 mile from Goldstream Park. Beautifully treed with good building site, stream. Offers on $32,900, with low down payment. 479-7778.

FOR SALE. 1.85 ACRES, POWER and water on, by owner. 478-7991 after 6:00 p.m.

274 PROPERTY WANTED

I have clients for your small farm. (1 to 5 acres) Condition of house not important. Sooke — Saanich Peninsula — Mill Bay. Please call EDITH GUTEMAR 479-1667, 596-7053 or 743-2646.

J. H. Whittome & Co. Ltd.
Royal Oak Branch

APT. SITE

Builder requires 10,000 to 100,000 sq. ft., even more for immediate development. Phone now, Kasapi Construction, 386-6191.

WANTED 2-5 ACRES, SAANICH Peninsula to put new home. A'mnon Cohen. 386-7721.

WANTED TO BUY: CITY BUILDing lot. Phone 479-8961.

280 ACREAGE FOR SALE AND WANTED

47 ACRES OF SPLENDOR

Magnificent setting in the beautiful Highlands. Approximately 20 mins. from town. Good access road and serviced with hydro. Professionally appraised and priced to attract an offer. Farm, cattle, horse potential unlimited. M.L.S. 18309. Asking $97,500. Chummy Crabbe 388-5555, 479-7998. B.C. Land & Insurance Agency Ltd., 530 Broughton St., 388-5555.

C.N. Montague Co. Ltd.
384-9318
1028 BLANSHARD ST.

COUNTRY ACREAGE

EAST SOOKE
49 acres, treed, parklike, with view of Sooke Harbor. Large areas of relatively level land, near provincial park, with access from E. Sooke Rd. $110,0000
Art Mauger 655-6509
C. N. Montague Co. Ltd.
384-9318

7.6 ACRES $37,500 SHERINGHAM POINT ROAD

The vendor has started to clear the building site on this gently rising acreage to take advantage of the views of the Straits and Olympic Mts. 431 ft. of road frontage on phone and power. Water should be no problem here. If you want quiet seclusion come out and view this new MLS listing with me. Call anytime, Bill Kozak 386-6164 or 642-3404.
CASTLE PROPERTIES LTD.

W-BB-S BROWN BROS. on LANSHARD
"People Helping People"

IS THIS THE ONE?
10 ACRES — PART OPEN MEADOW FOR $52,000.00
MLS No. 17646
JIM McNAUGHT 592-0285
ALAN U. POTTER 598-1864
or 385-8771 (anytime)

51.5 ACRES
Bordering the Broom Hill subdivision in Sooke and sloping up to fantastic panoramic views. Has small lake and truck road to the top. Asking $250,000. Owner will consider one third down and carry the balance. Choice property. MLS For information please call:
385-7721 Cliff Salmond 477-3626
GARDNER REALTY LTD.

Deep Cove Area

Large sub-divided beautiful treed property. 9 Lots—$79,500.
Jim Cowley
388-6424 656-3675
BAYSHORE REALTY LTD.
1006 FORT STREET

MALAHAT
Approximately 14 acres on beautiful Malahat Drive, at the summit, Creek directly through the middle, easy access. Phone 478-3386, ask for Ray.

AT LAST! 5-Acre Ranchettes

Within 5½ miles circle of Victoria. Prices from $57,000 to $73,000. Off Interurban, near Camosun College on Hector Rd. Call Coastland Estates Ltd., 479-2150, 477-3654.

Required in the Sooke Area, up to 15 acres of good land. Will pay all cash. Call at once to
P. G. JACKSON LIMITED
1070 Douglas Street 388-9102

TRADE: HAVE 4 BEDROOM Gordon Head home, want home with some acreage near Victoria. 477-6268 after 6 p.m. Private.

285 UP-ISLAND PROPERTIES

PEARSON/JOHNSTONE & ASSOCIATES LTD
BOX 399, PARKSVILLE, B.C.
248-3216 752-6964

FOR SALE — CLEARED LOT, 120'x153', Hydro, water available. Seaview on quiet Chinook Avenue, Parksville, low taxes, $16,000. K. R. Smith, 5552 Falls Rd., Port Alberni. Phone 723-2265.

DOWNTOWN PARKSVILLE motel site with beach access. 21 units with plans approved. Ready to build. $118,000. 382-4540 or 479-5744.

285 UP-ISLAND PROPERTIES

malahat realty ltd.
P.O. Box 40
Mill Bay, B.C.
743-5525

MILL BAY

This attractively finished 2-bedroom home is on gently sloping ½ acre complete with seaview and in a sheltered location in Mill Bay. Lot is landscaped and also has a very productive kitchen garden and berry patch. The house has a compact kitchen with lots of cupboards, bath and utility room plus a comfortable lounge and a very cosy family room. There is a large double carport and the lot has road frontage front and back. To view Contact Tom Burdge.

MILL BAY REVENUE PROPERTY

Almost an acre with large modern home which can have 4 or 5 bedrooms, large lounge, and living room, rec room, 2 ful lkitchens, 2 full bathrooms, and 2 ensuites. Large, large carport plus lock-up garage. House is designed so that downstairs can be seprate, 2 bedroom rental unit with own entrance, hot water and 100 amp service, etc. There is a 200 amp service to the electrically heated home and also the property has a 300 gallon underground gas tank, a deep well, and a beautiful view together with quiet seclusion. To view Contact Tom Burdge.

COWICHAN STATION AREA

Almost 43 acres, of good arable land with approx. ½ in No. 1 soil category. Land is well fenced with roads on 3 sides, and a year-round creek runs through property. A substantial amount of marketable timber is on the property and also an older 2-bedroom home on the Southern slope. To view Contact Tom Burdge. Bus. 743-5525 or Res. 743-9398.

FOR SALE BY BUILDER
MODERN LOG HOME $70,000

Over 2,000 sq. ft. finished living area, this home has many extras including genuine hand crafted floor to ceiling fireplaces, arbutus panelled foyer, cedar panelled living rm, maple panelled feature wall in master bedroom, hand carved front door, burl railings, oak counter tops, 3 sets of plumbing, plus many other extras. This exclusive home is situated 1 mile north of Mill Bay on nearly 1 acre corner lot. Act now and you can still pick the floor coverings. Leroy Construction Ltd. Cobble Hill. 748-8289 or 743-5267.

20 ACRES PARKSVILLE
Near Englishman's River Falls. Beautiful treed level parcel with paved road and hydro. Signs on property. $60,000. Also 12 acres at $39,000. Call
JACK BETTS
385-3481 477-4042
SWINERTON, STEWART CLARK LTD.

HORNBY ISLAND
Beautiful 2-storey cedar summer or retirement home, on ½ acre semi-waterfront lot, with fabulous view. Close to beach and water. House has cedar siding, shake roof, and verandahs up and down with sliding glasss doors. Interior needs to be completed. For sale by owner. Asking price $25,000. Phone 479-2796.

PEARSON/JOHNSTONE & ASSOCIATES LTD
BOX 399, PARKSVILLE, B.C.
248-3216 752-6964

UP-ISLAND — CUMBERLAND — Private Sale. Stucco — full basement home, corner lot 125'x95', 4 bedroom, w-w living room, 3 plumbing, close to everything. Evenings, phone 598-3476 Victoria.

BY OWNER, OYSTER RIVER area, 0.58 acre lot, 912 sq. ft., 2 bedroom house, shed, chicken house and pen, pump house and greenhouse. Phone 337-5513 or write Box 9 — Oakes Road, R. R. 1, Black Creek, B.C. for all particulars.

WATERFRONT WELL-TREED 93' frontage, sloping beach, near Manana Lodge. Phone, hydro available. $36,000. Write Box 248 Nanaimo or phone 754-5452.

ATTRACTIVE OLDER 2-BEDroom home in Mill Bay, newly decorated. Situated close to sea on .69 acre corner lot. Private sale. Asking $52,500. Phone 743-9412.

QUALICUM VILLAGE. 2 BUILDing lots, side-by-side. Next school. Approx 16,000 sq. ft. each. Duplex zoned. Price for both $34,000. 382-4540 or 479-5744.

EAGLE REALTY LTD.
Box 1060, Parksville, B.C.
Telephone 248-6191

290 FARMS FOR SALE and WANTED

13 ACRES CLOSE IN
High potential and productive Egg Farm. Quota 64,53 cases and room for expansion. Chicken house 1½ yrs. old, approx. 4850 sq. ft. Only 4 miles from town, good holding property and borders Mt. Douglas Park. Farm house and many other buildings. Priced at $175,000 plus quota and stock. Call—
477-1841 DANNY MASSEN 476-7008
BLOCK BROS. REALTY LTD.

293 GULF ISLAND PROPERTIES

GABRIOLA ISLAND
Waterfront lot, power and water available. 90x180 easy beach access. $26,500. Call H. Colby, Henderson Realty, 385-9741.

SAVORY ISLAND
Waterfront property, 2 lots, 1 road frontage, 1 waterfront. Only $7,500.
G. Stricker, B.A.Realty Ltd.
385-1431 anytime

294 MAINLAND AND OUT OF PROVINCE PROPERTIES

Mining Property
For sale or option, silver, lead, barite, property. Omincea M.D. Reply Victoria Press, Box 736.

98 ACRES AT LITTLE FORT, B.C. River and highway frontage. $40,000. 478-6766.

290 FARMS FOR SALE and WANTED

Western HOMES Ltd.

PRIME 9.87 AC. FARM LAND
Close to Bearhill and Elk Lake this property offers an older home, rich black soil, and convenient location. ALL TRADES CONSIDERED. Asking $96,500. MLS 17449.
Jack Davis
386-3494 (24 hrs.)

SELL IT THROUGH CLASSIFIED

Deaths and funerals

305 DEATHS and FUNERALS

BARKER — On July 10th, 1976, Joseph, beloved husband of Doris Barker of Sidney. Survived also by one son, Alan, one grandson Gordon and daughter-in-law Dorothy, all of Canim Lake, B.C. The deceased was a member of the Royal Canadian Legion, Saanich Peninsula Branch No. 37.
Funeral service was held Tuesday, July 13th, at 1 p.m., in the chapel of First Memorial Services, 4725 Falaise Drive, Reverend R. A. Sansom officiating. Cremation. In lieu of flowers donations to the Canadian Cancer Society would be appreciated. Arrangements through the Memorial Society of B.C. and FIRST MEMORIAL SERVICES Ltd.

CHURCH — Peacefully at Resthaven Hospital, Sidney, B.C., July 11th, 1976; Mrs. Rona Christie Church, widow of Richard Church, Big Creek, B.C. She leaves her son, Bruce Richard (Johnny) and daughter-in-law, Bonnie, Big Creek, B.C.; daughter, Rosalie and son-in-law, John Siebert, Fort McLeod, Alberta. Six grandchildren; her sisters, Mrs. A. Pitts, Deep Cove, B.C. and Mrs. C. A. Watson, Brentwood Bay, B.C.
Service will be held on Thursday, July 15th, 1976 at 2:00 p.m. in the First Baptist Church, Williams Lake, B.C. Rev. W. R. Goebel officiating. Flowers gratefully declined. Those so desiring may contribute to the Canadian Cancer Society, 857 Caledonia Ave., Victoria, B.C. Arrangements by Sands Funeral Chapel of Roses, Sidney, B.C.
SANDS—SIDNEY

DONALD — Suddenly on July 12th, 1976, Robert Young, beloved husband of Mima Donald of 1183 Lockley Road, Esquimalt. Also survived by one daughter; Mrs. Gary (Elizabeth) Hall and grandson Robert Scott Hall, Victoria. One brother and nieces in Edinburgh and nieces and nephews in Saskatchewan. Mr. Donald was born in Leith, Scotland on January 9th, 1896. He was past president of the Royal Canadian Legion, Flin Flon branch and a member of the Esquimalt branch No. 172, since 1961. He was also a member of the No. 1 Pensioners.
Funeral service Wednesday, July 14th at 2 p.m. in the Chapel of First Memorial Services, 4725 Falaise Dr. Rev. E. A. Wright of Trinity Presbyterian Church of which he was a member, officiating. Cremation. Flowers gratefully declined. Arrangements through the Memorial Society of B.C. and FIRST MEMORIAL SERVICES LTD.

DUCKETT — In the Royal Jubilee Hospital on July 10, 1976, Mrs. Mary Beatrice Duckett, aged 77 years, of 306-2565 Beach Drive, born in New Westminster. Widow of

Deaths and funerals

KENDREW — Suddenly at Queen Charlotte Sound on Friday July 9, 1976, Mr. James Duncan Kendrew of 3560 Iona Drive aged 62 years. Born in Shelbourne Ontario and a resident of Victoria since 1947. He leaves his loving wife Irene; 3 daughters, Mrs. Brian (Lynda) Devenish of Jakarta, Indonesia, Mrs. Larry (Peggy) Conte of Calgary and Mrs. Lee (Cathie) Walle of Victoria; 2 grandchildren; 1 sister and 2 brothers in Ontario; also several nieces and nephews. Mr. Kendrew served with the Canadian Army during W.W. 2.

Funeral services will be held on Wednesday July 14 at 1:15 p.m. in McCall Bros. FLORAL CHAPEL, Johnson and Vancouver Sts., with Rev. J. R. Allan officiating.

MUCKLE — On July 10th, 1976, in Victoria, B.C., Harriet Louise Muckle, aged 93 years of 63 Gorge Road. Pre-deceased by her husband John in 1971, she leaves her daughter, Mrs. Kathleen Butt of Victoria and her son Donald of Los Angeles, Cal., 10 grandchildren, 9 great-grandchildren.

Prayers will be offered on Wednesday July 14th, at 7:30 p.m., in Hayward's Thomson and Irving Funeral Chapel, 1625 Quadra Street at Balmoral. Mass will be celebrated on Thursday July 15th at 10 a.m. from St. Josephs Church, Burnside Road. Father B. Hanley celebrant. Interment in the family plot.

SANDERGAARD — In Victoria on July 4, 1976, Mr. Sigurd Sandergaard, aged 72 years of 712 Yates St. Born in Denmark, resident in Victoria for 2 years, formerly of Swanson, Sask. He leaves his nephew Otto in Chilliwack and relatives in Denmark.

Accompanied to Saskatoon, Sask. for service and interment from McKenzie Funeral Home, Saskatoon. McCall Bros. Funeral Directors in charge of arrangements.

308-A CARDS OF THANKS

We would like to convey our sincere thanks to our many friends and neighbors for their kind expressions of sympathy in the passing of a dear husband, father and grandfather, George Glover. Special thanks to Cannon Baker and Rev. Lonsdale. Constance Glover and Family.

Eff Cheale and family wish to thank friends and relatives for their kind assistance and offerings of sympathy in the loss of our dear husband, father and grandfather. Special thanks to the Home Care nursing staff, and staff at Victoria General Hospital.

309 IN MEMORIAMS

THEY SHALL GROW NOT OLD, AS WE WHO ARE LEFT GROW OLD, AGE SHALL NOT WEARY THEM, NOR THE YEARS CONDEMN, AT THE GOING DOWN OF THE SUN, AND IN THE MORNING, WE WILL REMEMBER THEM.
WITH GRATITUDE, SANDS.

310 FUNERAL DIRECTORS

McCall's

TUESDAY
McALLISTER, Mr. James Bernard
Accompanied to Burnaby for service and interment.
WEDNESDAY
SANDERGAARD, Mr. Sigurd
Accompanied to Saskatoon for service and interment.
KENDREW, Mr. James Duncan
1:15 p.m.—FLORAL CHAPEL
HOOKWAY, Mr. Arthur James (Jack)
2:00 p.m. — ST. PETER'S CHURCH, Lake Hill.
THURSDAY
DUCKETT, Mrs. Mary Beatrice
2:30 p.m.—ST. MARY'S CHURCH, Elgin Rd.
TO BE ANNOUNCED
OLDFIELD, Mr. Brian
McCALL BROS.
Floral Funeral Chapels
385-4465

Sands
SERVING VANCOUVER ISLAND
WE CARE
Dedicated to service
Sensible Prices
SANDS FUNERAL CHAPELS
VICTORIA 388-5155
SIDNEY 656-2932
COLWOOD 478-3821
DUNCAN 746-5212
LADYSMITH 245-2331
NANAIMO 753-2032
Your seven community Chapels, Independently Family Owned and Controlled. Sands since 1912.

MEMBER OF INVITATION
NSM NATIONAL SELECTED MORTICIANS
SINCE 1906
VICTORIA, 388-5155
SIDNEY, 656-2932
COLWOOD, 478-3821
DUNCAN, 746-5212
LADYSMITH, 245-2331
NANAIMO, 753-2032
Removal And Service Arrangement
Covering Vancouver Island
A Division of Sands

IFC INTERNATIONAL FLIGHT CARE
Specializing in forwarding to or from anywhere
WORLD WIDE FUNERAL INFORMATION SERVICE
call collect
or cable
"Mortuary Victoria"
A Division of Sands

Hayward's Thomson & Irving
Funeral Chapels
1625 Quadra St.
384-2612 — 386-3505

CUNNINGHAM FUNERAL CHAPEL
1155 Fort Street
Phone 384-5512 or 384-8626
Offering dignified moderate service for all. Geo. S. Cunningham, owner, manager.

FIRST MEMORIAL SERVICES
Serving the Public and Exclusive Undertakers for the Memorial Society of B.C. 658-5244.

311 MONUMENTALS

STEWART MONUMENTAL Works Ltd.
ESTABLISHED 1896
Memorial of Distinction
Marble fireplace and tabletops
1402 May St. 384-3452

"The Finest in Craftsmanship"
MORTIMER'S MONUMENTS
633 DAVID ST. 383-6421
ESTABLISHED 1877

313 MISCELLANEOUS

MEMORIAL SOCIETY OF B.C.
Dignified Final Arrangements At Minimum Cost
Brochure and full details from the VICTORIA branch 727 Johnson Street, Victoria 385-5214 (24-hour)
Lifetime Membership $5

College Finds Summer Quiet

Camosun College would run more summer programs if it had the students to fill them the college council has told Education Minister Pat McGeer.

The council received a letter from McGeer saying if community colleges reduced vocational programs in the summer months the result would be a reduction of the budget provided by the department of education.

College council chairman Hal Knight has replied to McGeer explaining the main problem is a lack of students wanting to take courses in the summer.

Knight said while Canada Manpower has a waiting list of 300 for a business office training program, Camosun had difficulty in finding 15 to enroll in the course.

"Student attendance and productivity falls in the summer," Knight said. Is is a high employment time and students often start a course and then leave for a job.

And for out-of-town vocational students there is an accommodation problem. Some courses are fairly short and students often stay in motels, but during the summer this is almost impossible.

There is also a substitute institute shortage problem, Knight said.

"Summer months are a prime working time for tradesmen which makes it difficult to attract qualified trades instructors."

Knight said both students and instructors prefer the winter months when there are layoffs — especially in the construction trades.

Knight also pointed out Camosun already has the longest teaching year of any community college in the province — 10 months compared to 8½ or nine for most others.

He said he agreed with McGeer that the figures show long waiting lists for many programs, but in practicality, the students weren't there for the summer programs.

N. Saanich Nod For Recreation

Formal adoption of the Bimunicipal Recreation Commission bylaw was given by North Saanich council Monday.

The bylaw previously approved by Sidney village provides for a jointly administered recreation program and facilities within the geographical area of northern Saanich Peninsula.

Representatives for North Saanich are Aldermen Wilfred Price and Eric Sherwood and resident at large Ray Hitchen. There are a total of nine commission members, including representatives from the school board and two Indian bands.

Council also received a proposal for peninsula water supply and distribution consolidation, on which Municipal Affairs Minister Hugh Curtis wants a consensus by the end of July.

The minister urges reorganization of a fragmented system of water supply and suggests the municipalities of the central and upper peninsula take on distribution.

A joint meeting involving Sidney, North Saanich, Central Saanich and all independent water boards of the area is scheduled for 2 p.m. Wednesday in North Saanich municipal hall.

'Nothing Exciting' In Ferry Report

There's "nothing exciting" about the recommendations of the industrial inquiry commission report into the B.C. Ferries dispute, John Fryer secretary of the B.C. Government Employees Union said today.

Fryer said the report, compiled by commissioner Hugh Ladner, has "kept contentious issues to a minimum" and is straightforward and clear on the issues.

The executive of the BGEU marine services component, he said will meet to discuss the report today and Wednesday and then it will be forwarded to B.C. Ferries terminal employees for study. It will not be made public until after that time.

Recommendations are nonbinding and were referred to the Public Service Commission and the union representatives Monday by Labor Minister Allan Williams, who said the report was a good one and he expected the union to accept it.

Ladner was appointed June 4 for a 30-day term as impending strike action by the ferry workers threatened to shut down the ferry system.

Lotto Tickets Illegal

EDMONTON (CP) — The RCMP is asking persons receiving tickets here for the Saskatchewan Super Lotto to turn them in with details of how, where and when they were bought following reports that tickets are being sold illegally in the province.

Ron Shepard, head of the gaming control section of the attorney-general's department, said the RCMP are investigating the sale of tickets in the province, but it is not known yet if any prosecutions are pending.

Shepard said sale of the tickets is not licensed i nAlberta and purchasing a ticket here could result in a heavy fine or imprisonment up to two years.

But "if you are mailed a ticket stub after the ticket is bought by a relative in Saskatchewan, that's OK."

Notice of Application for Change of Name

NOTICE is hereby given that an application will be made to the Director of Vital Statistics for a change of name, pursuant to the provisions of the "Change of Name Act," by me:—Shirley Marie Patricia Patterson of 1520 Richmond Rd., No. 303 in Victoria, in the Province of British Columbia, as follows:—

To change my name from Shirley Patterson (Mrs.) to Miss Shirley Allen.

Dated this 9th day of July, A.D. 1976.

S. Patterson

SCHOOL DISTRICT No. 62 (SOOKE)
SCHOOL BUS CONTRACT
PORT RENFREW — SOOKE

TENDERS are invited for busing students from Port Renfrew to Langford. A school bus with a minimum capacity of 72 student passengers is required, and, must operate each and every school day of the year, commencing September, 1976.

Specifications may be obtained from:

Miss M. P. Rudge,
Secretary-Treasurer,
School District No. 62 (Sooke),
2227 Sooke Road,
Victoria, B.C.
V9B 1W9.

Closing date of tenders 4:00 p.m., July 22, 1976.

BRITISH COLUMBIA HYDRO AND POWER AUTHORITY

Invites Tenders for Victoria Underground Network Extension, Victoria, B.C.
Reference No. Q6 3260
Closing Date: 3 August 1976
Sealed tenders clearly marked as above-referenced will be received in Room 1026 B.C. Hydro and Power Authority Building, 970 Burrard street, Vancouver, B.C. V6Z 1Y3 until 11:00 A.M. local time, closing dates as above.
Details may be obtained from the office of the Purchasing Agent, 10th Floor, 970 Burrard St., Vancouver, B.C. V6Z 1Y3, telephone 683-8711, Local 2577 and Local 2560.

LUNDS
926 FORT ST.
AUCTION
TONIGHT
7:00 P.M.
For D. L. Gourley, formerly of 4687 Deerwood and others
Good quality FURNITURE
Several CHESTERFIELD SUITES
"ZENITH" COLOUR T.V. SET
STEREO COMBINATIONS
EXPENSIVE 9-PCE. "GIBBARD" BEDROOM SUITE
CHINA CABINETS
OCCASIONAL CHAIRS AND TABLES
small & major APPLIANCES
CHINA—GLASS Etc.
7-13
LUNDS AUCTIONEERS & APPRAISERS PHONE 386-3308

Alan Frome presents his
1976 VICTORIA AUCTION of
ESKIMO SCULPTURE
Print Reproductions, Wall Hangings, Tapestries
GEORGIAN ROOM EMPRESS HOTEL
Wednesday, July 14—7:30 p.m.
preview Tuesday, noon to 9:30
and Wednesday, noon to sale time.

Alberni Setter Takes Top Prize

An Irish Setter from Port Alberni was judged best in the show at the annual outdoor dog show held by the Victoria City Kennel Club.

Sam, owned by Sheena Rigits and Klitsa Kennels also won the best sporting dog.

Rina, a Doberman pinscher owned by Carol Borgens, of Victoria, won best working dog, best working puppy and best puppy in the show.

Other winners at the show held on Ronald Nutter's holly farm, Hollyoaks, included:

Best sporting puppy — Sally, a springer spaniel owned by Ann Spry and Wendy Thomas of Victoria.

Best hound — Bones, an Afghan owned by Judy Sherb of Victoria.

Best hound puppy — Kari, a Basenji owned by Margaret Roberts of Victoria.

Best terrier — Scotty, a Cairn Terrier owned by Margaret Freemantle of Victoria.

Best terrier puppy — Archie, a West Highland White, owned by Mrs. R. J. King of Qualicum Beach.

Best toy — Figaro, a Papillion owned by Eileen Beal of Victoria. Figaro also won best toy puppy.

Best non-sporting dog — Bunty, a miniature poodle owned by Dorothy Smart of Sidney.

Best non-sporting puppy — Yancy, a Schipperke owned by Mrs. M. Oxley of Victoria.

Tammy Maxfield from San Joseph was judged best handler under 13-years of age. She handled Enchanted, a Dalmatian.

Best junior handler over 13 went to Barbara Glendinning who handled a Doberman named Freedon.

Man Stuck On Mountain

A 54-year-old man got stuck climbing Mount Douglas Monday and it took the Saanich fire department to rescue him.

A Saanich fire department spokesman said Allan Rowlands, of 5901 Bear Hill Road became trapped half way up the western slope of the mountain.

Friends he was hiking with scrambled down for help. Firemen arrived, tied a rope around his waist and hoisted him to safety, none the worse for wear.

Amateur Hour Ted Mack Dies at 72

TARRYTOWN, N.Y. (AP) — Ted Mack, 72, who presided over the Original Amateur Hour program on radio and television, is dead.

Mack, who died in hospital here Monday, began his career in entertainment as a band leader and vaudeville master of ceremonies in the 1920s.

PUBLIC AUCTION
Wed., July 14th
7 P.M.
Always the largest selection of Auction Merchandise in Victoria. (Estate Auctioneers), Household Items, Furniture, Tools, Cars, Boats, China, Bric-a-brac, Box Lots of misc. items, Ranges, Fridges, Deep Freeze Units, Stereos, Radios, T.V.'s, Bicycles, Toys, Bedding, Books
ANTIQUES Every Sale
at
THE AUCTION GALLERY
966 Yates St.
Phone 386-9448
Sale every Wed. and Fri.
7 P.M.
Free Appraisals
(Pick Up Service)
7-12

Special Offer
FOR PRIVATE PARTY CLASSIFIED ADVERTISERS
Use this handy coupon to place your Classified Advertisement and save money.

Name .....
Address .....
.....
Phone No. .....
Signature .....

FILL OUT AND MAIL, OR DELIVER IN PERSON TO
SPECIAL OFFER
Victoria Press Ltd.,
P.O. Box 300,
Victoria, B.C.
V8W 2N4.

No. of Insertions ..... Amount Enclosed $.....
Your ad will run as soon as possible upon receipt of this coupon and payment, or please specify consecutive dates:
.....
.....

Classification Number ..... 10 WORDS MINIMUM

10 Words for 1 insertion in The Daily Colonist and Victoria Times: $1.00
10¢ for each additional word.
10 Words for 3 insertions in The Daily Colonist and Victoria Times: $2.50
25¢ for each additional word.
10 Words for 6 insertions in The Daily Colonist and Victoria Times: $4.00
40¢ for each additional word.

All ads must be written in regular classified style, and run on consecutive days.
All real estate, mobile home, rental and business advertising is considered to be commercial advertising and will not qualify for this special offer.
SEND CHEQUE or MONEY ORDER
— NO REFUNDS —
This coupon valid until Sept. 1, 1976

THE DAILY COLONIST AND VICTORIA TIMES

People don't
. . . go driving just to read bill boards
People don't
. . . build front porches just to have a place where unwanted circulars may be thrown
People don't
. . . have windshield wipers so there will be a place to stick advertising matter
People don't
. . . have mail boxes just to get circulars in so they can throw them in the wastebasket
PEOPLE DO . . .
. . . lay their money on the line for their daily paper and you can be sure they are buying it to read!
That's the way it is with
Victoria's Daily Newspapers
In over 81% of the homes in the Victoria Metropolitan area subscribers are paying for dependable home delivery. They enjoy checking the advertisements inserted by merchants large and small, as well as reading the news, informative features, columnists comments, entertaining articles . . . all in the comfort of their own homes.

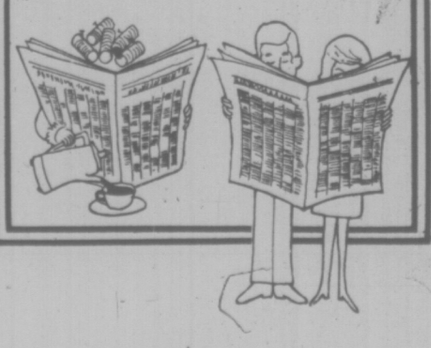

Advertise Your Products and Services in
The "Welcome" Medium:
Victoria Times
The Daily Colonist

EATON'S

BUYLINE 388-4373
Store Hours Daily: 9:30 a.m. to 5:30 p.m.
Thurs. and Fri. Shop 9:30 a.m. to 9:00 p.m.

home fashion sale

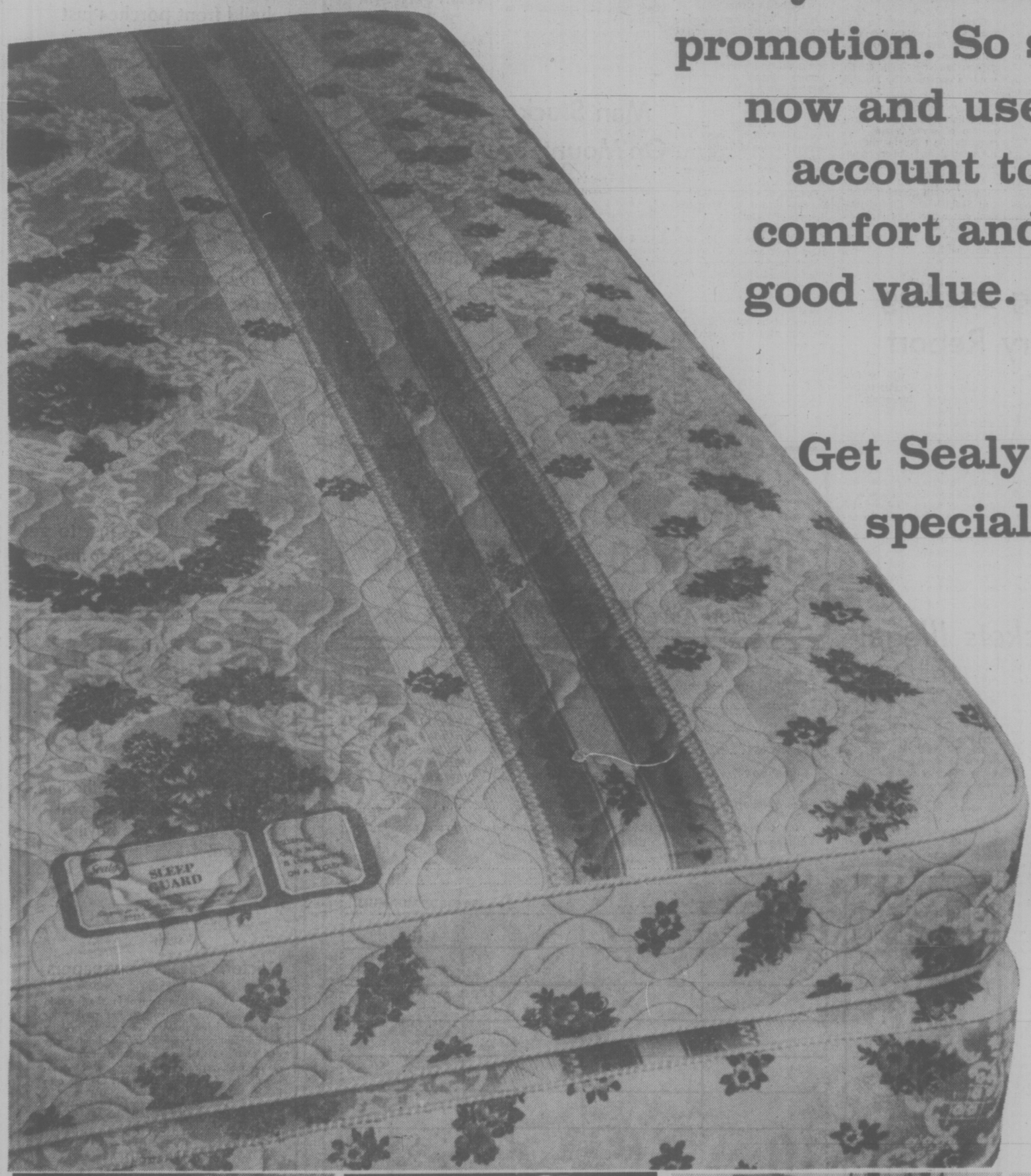

First time in Victoria! Sealy bedding below nationally advertised prices. In fact, the prices are lower than Sealy's last fall and winter promotion. So shop Eaton's now and use your handy account to get quality, comfort and guaranteed good value. It's worth it.

Get Sealy Sleep Guard special on twin size mattress or matching box spring.

89.95 each

Buy each one at this special low price for extra good value and trusted Sealy comfort. Mattress has 312 coils (4/6), multi-needle quilt to 3/16" Sealy foam; 100% rayon faille ticking; and vertical pre-built border with flange construction.

Double size: mattress or box spring	109.95
Queen size: two-piece unit	279.95

Mattresses, Dept. 271,
Second Floor, Home Furnishings Building

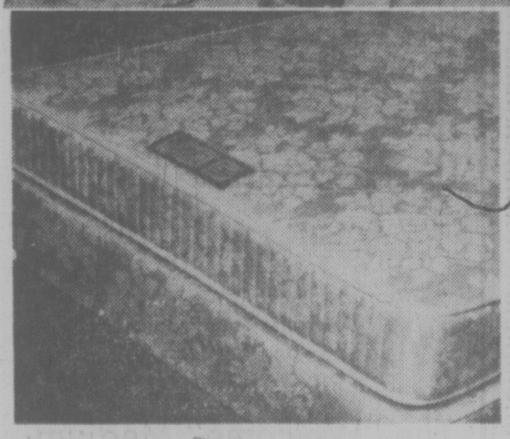

Sealy Luxury Guard mattress or base, each

99.95

Twin size Sealy featuring sisal and white cotton insulation; vertical pre-built border with sewn tape edge; multi needle quilt to ⅜" Sealy foam.

Double size: mattress or base	119.95
Queen size: two-piece unit	299.95
King size: three-piece unit	399.95

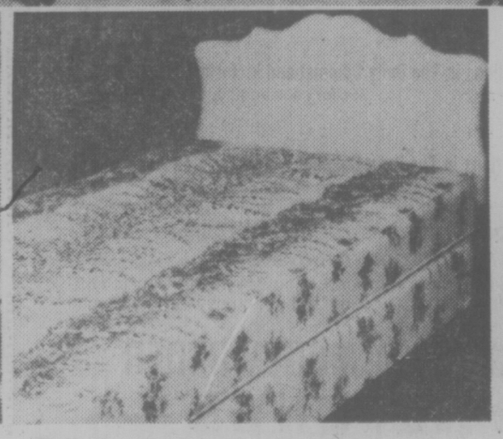

Total comfort in Sealy Arden twin size ensemble

159.95

Complete with Sealy's lace tufted mattress; sisal and white cotton insulation and a tape-sewn edge; matching box spring with instamatic bed frame and vinyl headboard.

Save on Sealy's modern Redi-bed, factory covers

329.99

Choose from a wide variety of discontinued factory covers and enjoy Sealy's double-size spring-filled Sleepwell mattress. Redi-bed has tailored buttoned back with polyfoam seat cushions.

Good value price on Sealy's double Redi-bed

499.99

You or your guests will enjoy the look and comfort of the double-size Health-guard mattress. In a durable nylon cover of gold, teak or red.

Suzanne Hansen
Here,
there & everywhere.
C-FAX 1070 NEWS

Victoria Times

93rd YEAR, No. 29 ★★★ VICTORIA, B.C. TUESDAY, JULY 13, 1976 ★★★ 15 CENTS DAILY, 30 CENTS SATURDAY

1976 FORD
"CAMPER SPECIAL"
PICK-UPS
ON SALE THIS WEEK!
peter pollen ford

IF THE SHOE SPLITS

White they were. Italian-made and hand-stitched. A lovely pair of shoes.

The trouble was the guy who bought them Monday for $40 only wore them for about two hours before the stitching started to come undone.

Since he had to attend a public ceremony, he had his secretary call the Victoria shoe store and suggest he be given a replacement.

Sorry, but it was the manager's day off, said the store clerk. But maybe if the shoes were brought in they could be repaired by the next day . . .

Whereupon the irate shoe buyer — his footwear's stitches popping — went up in person to the store.

Said he to the clerk: "I bought new shoes, not new repaired shoes."

After a brief exchange back and forth, the store clerk finally twigged who the customer was, and a replacement pair of white, Italian-made (and hopefully sturdier) hand-stitched shoes was produced.

As a result, Consumer Services Minister Rafe Mair — a satisfied customer — went off to the ceremony.

Mair said he didn't identify himself as consumer services minister.

"I guess though I'm not hard to recognize . . ." he said.

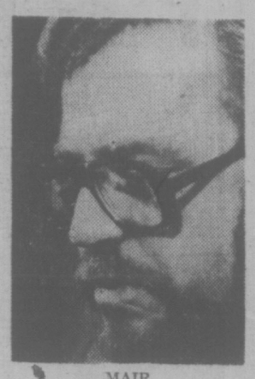

MAIR

ICBC Lifting Plates

Sheriffs' deputies have lifted 2,600 motor vehicle licence plates for default of auto insurance so far this year, Motor Vehicle Branch superintendent R. G. Whitlock said today.

"And it looks like we're going to get a lot more," he said.

Most of the suspensions are the result of defaults on payments for last year's premiums, Whitlock said, adding that it takes time for the actual lifting of plates to catch up with insurance cancellations.

An Insurance Corp. of B.C. official revealed last week that 16,000 motorists had defaulted on first instalment payments this year. The motorists have been sent notices telling them they must either pay the full amount owing or their insurance will be cancelled.

Dennis Cocke (NDP — New Westminster) predicted Monday that thousands of B.C. drivers will lose their licence plates this year.

Cocke said he thinks most of the 16,000 owners who defaulted on their first premium instalment will find they are instalment will find they are unable to pay the full amount.

The Motor Vehicle Act allows the suspension of licences where there is a debt to ICBC.

Beirut Left Says Soviet Help on Way

BEIRUT (AP) — The Soviet Union is preparing for "urgent action" to save Palestinian guerrillas and leftist Lebanese Moslems from defeat by Lebanese Christians and their Syrian allies, the Moslems' Beirut radio reported today.

The radio said Alexander Soldatov, the Soviet ambassador to Lebanon, conveyed the Kremlin decision to Palestinian chief Yasser Arafat and Kamal Jumblatt, the Lebanese Socialist leader.

Soldatov also told the two leaders that the Soviet Union asked President Hafez Assad to withdraw the 13,000 Syrian troops and 450 tanks he sent into Lebanon in the last six weeks to prevent a Moslem victory, the radio said.

There was no confirmation of the report. Nor was there any indication what kind of Soviet action might be contemplated, whether it referred to direct moves or merely to pressure on Syria, which receives the bulk of its arms from Moscow.

In Moscow, the Soviet foreign ministry said it had no immediate comment.

Arafat told the Arab foreign ministers' meeting in Cairo "our non-Arab friends abroad will come to our rescue if Arab countries fail to help us."

Other sources at the Cairo meeting said Egypt offered to supply tanks to the peace force the Arab League is trying to send to Lebanon to enforce a ceasefire if one can be achieved.

The foreign ministers were reported discussing a resolution calling for an immediate ceasefire, a timetable for the withdrawal of Syrian troops, an end to the Christian siege of the Palestinians' Tal Zaatar refugee camp on the southeast side of Beirut and negotiations between the Christians and Moslems.

The Palestinians reported that Christian and Syrian attacks were continuing in Beirut, at Sidon and Tripoli, and at Balbek, in eastern Lebanon.

The besieged Palestinian commander of Tal Zaatar reported by radio that 150 persons had been killed and 600 wounded in the camp and that the Christians had taken a number of prisoners.

NEW FERRY SIDELINED

The superferry Queen of Cowichan — which hasn't had a paying passenger yet — will go into Esquimalt Graving Dock next week for repairs.

A Yarrows spokesman today confirmed that the B.C. Ferries vessel, built for approximately $18 million, substained propeller damage during recent trials in the Inner Harbor.

"She just hit something," he said.

Built at Yarrows and launched Feb. 24, the Queen of Cowichan has a gross weight of 4,500 tons and a service speed of 20 knots.

A sister ship to the Queen of Coquitlam, launched on the Mainland last December, the 557-foot vessel is believed to be the largest ever built and launched on Vancouver Island.

Socreds Olympic-Bound

By LIZ HUGHES
Times Staff

Two Social Credit MLAs will be the main chaperones for a group of 27 young B.C. athletes going to Ottawa and Montreal later this week for the Olympics.

Chaperones, and co-ordinators for the trip, originally included two B.C. Federation of Sports officials and Alexa Gilbert of Vancouver who was to chaperone the nine female athletes.

But the provincial government Friday cancelled the trip for Gilbert and the two sports officials and will send only MLAs Stephen Rogers (Vancouver South) and Lyle Kahl (Esquimalt).

Sports federation executive director Tom Walker said Monday that he, Gilbert and federation public relations director Brian Pound were told Friday that Provincial Secretary Grace McCarthy "didn't want anyone taking a free trip on the public purse."

Walker said the cancellation of the trip for that reason was "slightly insulting," especially since more than half of the money raised to send the athletes to the Olympics had come from private donations, not the government.

The 27 athletes, 24 designated runners and three alternates, are to run a kilometre each, carrying the Olympic torch from Ottawa to Montreal to mark the opening of the games. Premier Bill Bennett is to carry the torch for the first kilometre.

Walker said it was "great" that the two MLAs are going, but feels it may be difficult for them to step into the situation cold and do all the organizing necessary in Montreal; such as arranging per-diem packages and rooms for the teenagers.

He said Pound has been "heavily involved" in the plan since its inception and was to have done the co-ordinating

See MLAs Page 2

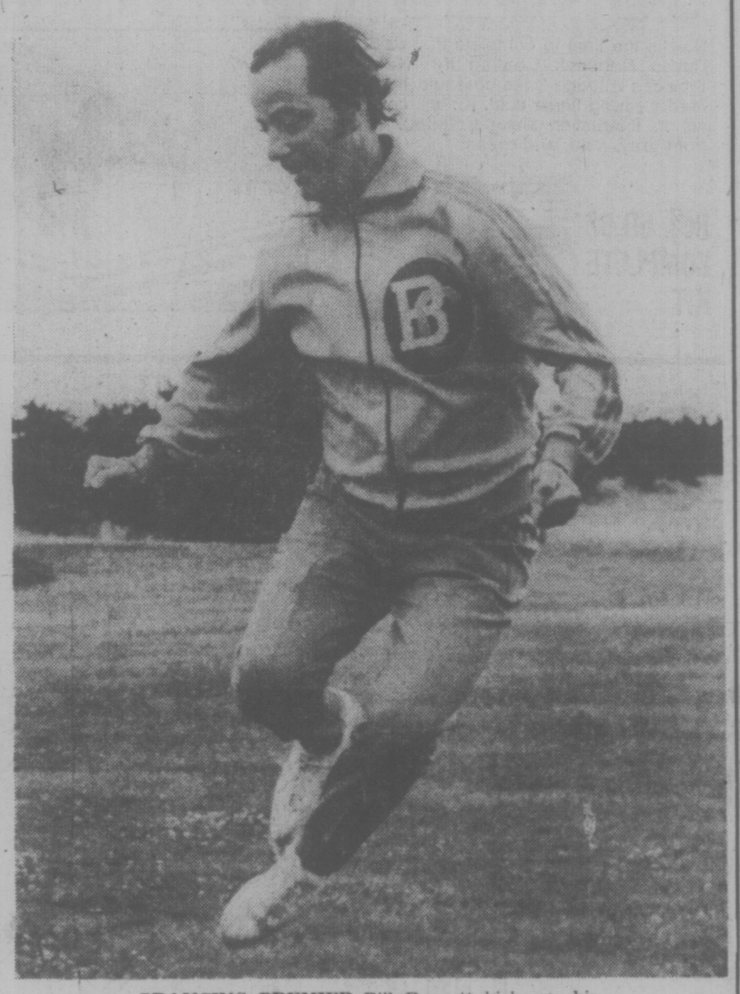

PRANCING PREMIER Bill Bennett kicks up his heels after showing them to media challengers today in Beacon Hill Park run. Premier was practising for jog he'll make in helping carry Olympic torch on first kilometre of its trip from Ottawa to Montreal to open Games on Sunday. (Bill Halkett photo)

NEWS BRIEFS

Protocol Death

BELGRADE (Reuter) — A Romanian diplomat was shot to death in Luanda, apparently because he did not stop his car during a daily flag-lowering ceremony outside the Angolan capital, the Yugoslav news agency Tanjug reported from Luanda.

Ont. MPPs Meet

TORONTO (CP) — The Ontario legislature meets today to deal with legislation designed to include the province in the federal anti-inflation program, an issue on which Premier William Davis said he would not be reluctant to fight an election.

Plot Foiled

LONDON (Reuter) — A plot to overthrow Ethiopia's military government has been foiled and 18 persons have been executed, Addis Ababa radio said today.

Storms Kill 9

TOKYO (AP) — Nine persons were killed and seven were missing after weekend storms and landslides hit areas of central Japan, authorities said today.

Hanging Ordered

SINGAPORE (UPI) — The Singapore high court convicted a 25-year-old Malaysian stevedore today of trafficking in morphine and sentenced him to death by hanging under Singajore's tough new anti-drug law.

Anti-Hostage Move

BRUSSELS (AP) — Heads of nine West European governments promised today to prosecute or to extradite anyone who takes hostages. They called for a world-wide agreement to do the same.

WEATHER

Tonight: Clear
Wednesday: Sunny

Cheers Greet Queen On Halifax Arrival

HALIFAX (CP) — Thousands of Haligonians crowded on to waterfront piers and looked down from the cross-harbor Angus L. Macdonald bridge today as the royal yacht Britannia brought the queen to Canada for her ninth visit.

The yacht slipped out of heavy fog and was led into moorage at the naval dockyard just a few minutes behind schedule accompanied by a small armada of pleasure craft which formed an informal escort in the pea soup fog.

The Queen stepped ashore promptly with a broad smile and shook hands with the official party.

Prince Philip followed, also smiling and chatting.

The Queen paused for her longest chat with Vice-Admiral Douglas Boyle, Canada's coastal defence chief, about the voyage from Boston and the bad weather experienced. During the cruise, the Britannia encountered 30-knot east-southeast winds.

As the yacht tied up, the Queen's Canadian standard was hoisted on the main mast and a Royal Marine band burst into a lively serenade.

Meanwhile, a long string of signal flags was broken out from stem to stern.

Closely following the docking of Britannia, the Canadian escort destroyer Ottawa was moored astern.

First ashore from Britannia were two Royal Marines bearing ornate lamp standards which will light the landing ramp at night.

There was an informal sail past of a hundred sail craft in the harbor and visible through the mist in the whole surrounding area were lines of spectators on roof tops and on the bridge.

Smiling arrival from Queen

All-News FM Set

OTTAWA (CP) — Canada could have its first 24-hour, a 11-news national English-language FM radio network in about three years.

Approval of the 11 licences needed to start the network was announced Monday by the Canadian Radio-television and Telecommunications Commission.

The licences were awarded to David Ruskin of Toronto, who represents a company that has not yet been incorporated.

Licences were approved for Toronto, Ottawa, London, Winnipeg, Regina, Calgary, Edmonton, Vancouver, Halifax, Saint John, N.B., and St. John's Nfld.

The use of music will be restricted to advertisements, background for other programs and a few limited other uses, the CRTC said.

Hostage's Body Found: Nairobi Paper Quoted

Times News Services

NAIROBI — The body of Dora Bloch, the missing British-Israeli hostage in the Entebbe hijack drama, has been found outside the Ugandan capital of Kampala, according to The Daily Nation.

The newspaper quotes a Ugandan as saying the body was found half-burned in a forest near Kampala July 5, the day after the Israeli raid.

Informed sources at United Nations headquarters in New York also reported that what was believed to be Mrs. Bloch's body has been found several miles outside Kampala.

Britain's ambassador to the United Nations, Ivor Richard, said Monday night that Amin was expelling Peter Chandley, the second secretary at the British high commission in Kampala.

Richards said he was being expelled for reports contradicting Amin's explanation of what happened to Mrs. Bloch.

Richard told the UN Security Council that Chandley's wife and two others whom he did not identify were also ordered out of the country.

He said "serious threats" have been made against the rest of the British community in Uganda.

"We regard the expulsion as totally unjustifiable, and we have full confidence in Chandley," a foreign office spokesman said in London.

Chandley reported that he saw Mrs. Bloch, in a Kampa-

See HOSTAGES Page 2

WORDPLAY

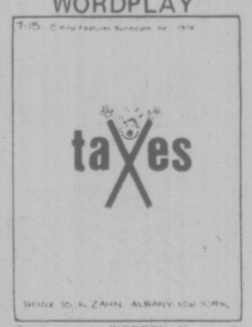

Send your own WORDPLAY, care of this newspaper.

'Concern' Over Games' Politics

Times News Services

MONTREAL — Lord Killanin, president of the International Olympic Committee, expressed concern today over the increasing role of politics in the Olympics, as the issues of participation by Taiwan and New Zealand were raised at the IOC general assembly.

Lord Killanin also told the opening session of the assembly that Games' costs must be reappraised in light of spiralling costs for facilities caused by inflation and other factors.

"Politics . . . and money . . . have unfortunately taken priority in the headlines. This is a time when we should remember that the Olympic Games are about individual athletes and not about politics and money."

Lord Killanin's plea came as the question of Taiwan's participation in the Games — and under what name — and a threatened boycott of the Games by African nations because of New Zealand's participation remained unsolved.

Closed-door negotiations continued late into the night Monday with Philip Krumm, Olympic Committee, meeting president of the United States Taiwanese officials in a self-assumed mediator's role.

Henry Hsu, a Taiwanese assumed mediator's role.

Henry Hsu, a Taiwanese IOC member, said Taiwan is still considering participating in the Games even if the team cannot compete under the name Republic of China.

Meanwhile, African sports officials refused to commit themselves on whether or not they will boycott the Games to protest New Zealand's presence.

Dog Smugglers Go to Jail

MAIDSTONE, England (Reuter) — The first prison terms under Britain's tough anti-rabies laws were imposed Monday on an American woman student and a British lecturer.

Barbara Sands, 28, of New York City and John Charles Humphreys, 31, were sentenced to three-month jail terms for trying to smuggle two mongrel dogs through the port of Dover in a car. The judge said smuggling animals is potentially more dangerous to Britain than smuggling drugs and that an example had to be made.

INDEX

Classified 386-2121
News 382-3131

	Page
Births	21
Classified	21-30
Comics	20
Deaths	30
Entertainment	15
Family	18, 19
Finance	8, 9
Gardening	22
Sports	11-13

B.C. Jobless Down, but Still High

Times News Services

British Columbia's jobless situation improved in June, but the rate was still higher than the national average.

The drop came before the province-wide construction shutdown which will push the figures up again this month.

The province's unemployment rate fell to 8.8 per cent from 9.8 a month before, Statistics Canada reported today while national unemployment eased to seven per cent from 7.1 per cent of the labor force.

At the same time, the total work force grew to 10.56 million last month from 10.29 million in May.

The number without jobs nationally was down by 6,000 to 702,000.

The figures show that the unemployment rate, at seven per cent last month, is up from 6.9-per-cent jobless in June, 1975.

Put another way, this means that for every 1,000 Canadians holding a job or seeking work last month, 70 were unable to find a job.

The slight improvement in the jobless picture during June was mainly because of a decline in unemployment among men aged 15 to 24. But there was also some evidence that young men and women in this age group continue to enter the labor force in smaller numbers.

The Atlantic provinces continued to have by far the highest jobless rates.

In Newfoundland, unemployment eased to 12.4 per cent of the province's work force from 12.6 per cent in May, while in Prince Edward Island the rate also was down to 12.4 per cent from 12.5 per cent.

Quebec's unemployment rate moved slightly lower to 7.8 per cent from 7.9 per cent in May.

And in Ontario, the jobless rate was down fractionally to 6.3 per cent of the labor force in June from 6.4 per cent in the previous month.

Alberta's unemployment dropped to 3.8 per cent — the lowest for any province — from 4.5 per cent in May. In Saskatchewan unemployment was steady at 4.5 per cent in June, the same as a month earlier.

South Africa 'Log Jam' Shifts Slightly But Late

By DENIS HERBSTEIN
Manchester Guardian

It was in November 1974 that John Vorster made his appeal: "Give South Africa six months and the rest of the world will be amazed at where the country stands." Quick on his heels came the avowal of Pik Botha, ebullient Ambassador to the United States: "Discrimination based solely on the color of a man's skin cannot be defended." Eighteen months later, and the world of Southern Africa certainly has changed beyond recognition — a Marxist government in Mozambique, a Cuban-backed regime in Angola, a civil war in Rhodesia, growing violence in Namibia, and now a revolt of South Africa's own urban blacks, all bear eloquent testimony to that. But has there been any shifting in the log jam of white South African prejudice?

The answer is Yes, but . . . Returning home to the land of my birth after eight years in Europe I find the white population taking stock of itself as never before. Gone are the days when English-speaking friends would push up to me suggesting: "If you don't like it here go and live in Commie Britain." Now they sidle up and whisper: "How can I get out of this place?"

In the last resort, however, it is only the Afrikaaner who matters. In his hands lies the only chance of amending the South African way of life so as to avoid recurring explosions of violence. Even before Soweto there was an unparalleled ferment brewing in some circles of Afrikaanerdom among newspaper editors, industrialists, the haute bourgeoise, even, at times, in the cabinet itself.

Chief Justice Frans Rumpff tells white students that if they cannot accept social equality with other races they had "better find what they want elsewhere." Minister of Health Schalk van der Merwe warns that South Africans who still believe they can continue their traditional racial attitudes are living in a fool's paradise.

Willem de Klerk, editor of Die Transvaler, writes a signed column calling for the review of "humiliating" laws for Africans, while the editor of Rapport lists "pass laws, migratory labor, apartheid signs, wages, homeland boundaries, property and trading rights for urban Africans, job reservation, holiday resorts, education, hotels, sport, religion, etc., etc.," as areas where changes might be called for.

VORSTER . . . prisoner of past

These matters now vie with the imminent arrival of the New Zealand rugby team as the dinner table chat of the urbanized Afrikaaner. But whereas in the old days they used to argue the moral pros and cons of discriminatory law, now the talk is about how much time we have, and what must go first.

Only Vorster's government can make real changes. He has a cabinet committee chaired by the ultra-conservative Bantu Affairs Minister, Michiel Botha, which for the past year has been scrutinizing the statute book to see which of it is worthy of repeal.

The only statutory inroad into apartheid since the "Give us six months" speech has been the repeal of a master and servant law, thus making life marginally more tolerable for black servants, while several obsolete laws have also disappeared. Selected four and five-star hotels and one coach in the plush Blue Train have been opened to all races. To say that not many blacks can afford these luxuries is understating the case. The Opera House in Cape Town is now non-racial following an international outcry and a substantial boycott by local whites. But the Opera House was paid for by people of all races anyway, and the other side of the footlights remains for whites only. Except for sweepers.

The Johannesburg public library reading rooms have been desegregated, but a library in Bloemfontein refuses to lend out playscripts to an Indian Theatre Group. Some municipalities have removed park bench Europeans Only signs (the Afrikaans version is more precise — Blankes Alleenlik, or Whites Only), but the government warns that if this leads to "civil disorder" the signs will be restored. Black and white tourists enter the country through the same entrance at Jan Smuts International Airport in Johannesburg, but the waiting halls at the airport terminal in the centre of the city remain segregated.

Even the 30-year leasehold for Africans living in the "white" cities, announced with some fanfare a year ago, now turn out to be tied to the householders' first taking out the citizenship of their distant homeland. So the African middle class is alienated — the very group that Vorster has been nurturing as a buffer between urban white and black proletariat.

The most relevant black advances in recent years have been in the labor field: more blacks in semi-skilled and skilled jobs, the beginning of the breakdown of job reservation, minor advances in wages and fringe benefits. But all this is in spite of the government, which simply rubber stamps a fait accompli: there just aren't enough whites to do all the jobs any more.

Vorster's cabinet committee is all white. Had they perhaps stopped a black man in the streets of Pretoria to ask him how he would like to see his life changed, they could have had a quick answer: the pass laws, better housing and education and transport, an end to the industrial color bar, and much more.

But Vorster's problem is that his party is a prisoner of its past. For 20 years before the party came to power just after the war, its only real platform was the protection of the white man. When in government, it lost no time in separating everything that moved; often it was separation for the sake of separation. Separate entrances to a post office in Pofadder (South Africa's favorite sticks place) was justified in the name of Western Christian civilization and the survival of the white man. Now the worthy Homo Albus Pofadderensis is asked to stand on his head, to actually queue for stamps behind a black man. The first step along the slippery slope to the colorless society.

There are the people, like the London dockers and the Handsworth smallholders, who feel threatened by the black man. The middle class Afrikaaners, like their counterparts in Hampstead, can hold their own in a free-for-all for jobs and houses. But the party has done nothing to prepare the working class voters for what is about to happen.

At not one of last year's five provincial congress of the ruling nationalists was a single resolution introduced, from either the floor or the executive, calling for a relaxation of "petty" apartheid. On the contrary, the government's actions this year indicate a hardening of attitudes. The Reservation of Separate Amenities Bill now before Parliament gives the government power to direct a local authority or the controller of public premises to segregate.

Armed police had angry confrontation last month with bystanders in Alexandra, near Johannesburg, after the shooting of the driver of the overturned car. The driver, a black man, was killed when police opened fire after he failed to stop.

A flat owner could be ordered to provide separate black and white lifts. The bill appears to be aimed at municipalities which are tinkering with the idea of mixed public swimming pools, which, together with mixed public lavatories, is the most feared example of the Liberal Doomsday.

The Roman Catholic Church has been sat upon for announcing that its schools will be opening for all races. The minister of education won't have it, even though white parents who don't like the idea could send their children to a state school. Now a commission of coloreds and whites has labored for three years to produce a report on the future of the 2,500,000 people of mixed blood — and its two major recommendations have been rejected by the cabinet without any public debate so colored won't be allowed to sit in the white Parliament. And the laws prohibiting marriages and sex between colored and whites will stay, in spite of denunciations by the government-supporting Dutch Reformed Church.

The newly legislated Internal Security Law, if it is to have any meaning at all, will shackle those few Christian and trade union organizations which still maintain contact between the races. Or will it be used more widely, to halt the rising crescendo of calls for change?

It might simply be canny John Vorster's version of "reculer pour mieux avancer." For there are signs that some of his own supporters are anxious to get a move on. For two decades few whites turned a hair when whole populations of coloreds and Indians were uprooted from the "white" towns and dumped in the veld. Now at Bethal, once notorious for the prison labor practices of some of its farmers, white shop-keepers have drawn up a petition to stop the Indian being kicked out of town. Unfair, proclaims the headline in an Afrikaans newspaper.

But the true irony of the apartheid, of apartness as stitched petitpoint into the fabric of South Africa society in the last generation, is the unexpected outcome of the tapestry. They drove blacks, coloreds and Indians out of the mixed universities and set up tribal colleges, and in no time these places become hotbeds of political discontent, of a black consciousness that often smacks of anti-whitism.

Vorster is confronted with Frankenstein monsters which just won't lie back and behave as Bantu should. The late Dr. Verwoerd's Noble Savage has turned into a Cheeky Kaffir.

A generation of divide and rule has paid its dividends. Despite the republic's motto of Ex Unitate Vires — from unity strength — getting to know people of other races is nowadays a complicated logistical operation. The Indians have been pushed a dozen miles out of central Johannesburg to Lenasia. The buses which go there are for coloreds and Indian only. It is not illegal to visit Indian towns, but you need a car and half a day to do it.

There is another disturbing aspect of apartheid society which makes change difficult. How much the blacks know of the whites and how little knowledge the other way. The Rand Daily Mail, a brave fighter for civil rights, publishes an extra edition especially for Soweto, the vast African township ten miles outside Johannesburg. Few whites ever read it, and they remain in ignorance of what goes on in the black community. Yet the blacks are informed of events in the white community.

You travel in a lift surrounded by black men talking a language few white men understand. Yet when you speak they can follow. Television is white and those blacks who see it learn about the white man.

This is why society is so difficult to alter. The black man does not exist. Sign a law making all Xhosas citizens of the Transkei, and those million and more Xhosas living in the "white" areas, and who wil continue to do so, are no longer there. They become foreigners and too bad about petty apartheid for foreigners.

There can be no doubt that Vorster and some of him ministers are prepared to eradicate the worst aspects of race discrimination. But their problem is that at this stage in the history of white rule, they are paralysed by the fear of alienating their right wing. Perhaps they should take the advice of yet another Afrikaans editor: "You don't have to pull out all the pegs to let fresh air into the tent. Opening the flap could be enough."

Cities Go Short in Tax Pie Cut

TORONTO STAR
An Editorial

Canada has a tax problem that is threatening to become a crisis. The problem isn't that tax revenues are insufficient. Everyone pays enough in taxes to federal, provincial and municipal governments to cover the huge range of public needs.

The problem is that the level of government whose tax revenues are growing the fastest — Ottawa — has a less urgent need of the money than the level of government that is fast running out of tax revenues, the cities. The provinces, for their part, are reasonably well matched in tax revenues and spending needs.

But unless the system is changed soon, Canada's cities could face a financial crisis while Ottawa finds itself with tax revenues to spare. The cities have to find extra money to pay for the rising costs of transit, services such as garbage collection and sewage treatment, police, education and social assistance.

The growing concern of Canada's mayors over their plight was spotlighted at the recent annual meeting in Vancouver of the Canadian Federation of Municipalities.

Metro residents, like city dwellers elsewhere in Canada, have ample proof of the crisis. The Toronto Transit Commission, for example, will chalk up a record deficit of $38 million this year in spite of two recent fare increases. Property taxes in the city of Toronto have gone up by 13 per cent or $113 this year on an average home assessed at $7,000.

Although much of what the cities had to say about their financial problems fell on deaf federal and provincial ears, one small ray of hope emerged from the Vancouver meeting to show that the urban plight is finally being recognized to some extent. Urban Affairs Minister Barney Danson acceded to the mayors and announced a tri-level conference on municipal financing would be held in October.

That's fine as far as recognition goes. But it is no guarantee Ottawa, or the provinces, will make a solid commitment to solving city problems, particularly when four provinces — including Ontario — have not yet agreed even to attend the conference.

On their own, municipalities cannot change the situation. They have only three ways to tackle their financial problems: By reducing the level of vital services, by raising property taxes even higher, or by going begging to the senior governments.

Raising property taxes is the wrong way to meet the costs of running cities. It's unfair, being levied indiscriminately with no reference to the homeowner's ability to pay.

Seeking hand-outs from Ottawa and the provinces, on the other hand, has proved a frustrating and demeaning exercise for the mayors.

Moreover it violates the principle that taxpayers should know whom to hold responsible for imposition, collection and spending of taxes.

There is certainly a role for the federal government in urban affairs, such as financing research into improved transit systems and housing.

But the income tax and the sales tax, available only to the federal and provincial governments, are the fastest growing elements in the total tax system. And unless the system undergoes some fundamental reform to allow cities at least access to the income tax system, the gap between where the funds flow and where they're really needed will only widen.

Unless our cities are put on a firm financial footing the important service they provide can only decline. South of the border Canadians have a grim reminder of what can follow once that is allowed to happen.

FEIFFER

VICTORIA TIRE
2 STORES TO SERVE YOU
GOODYEAR
All Weather 4-Ply Nylon Tires

Brake & Drum Service
4 WHEELS Including drum resurfacing, parts and labor 54.95
Cars with front disc brakes including rotor resurfacing 74.95
Here's what we do:
• Install new premium quality brake linings on all 4 wheels
• Resurface drums on all 4 wheels.
• Repack front wheel bearings
• Lubricate and clean brake backing plates plus 6 other safety tests and checks.
Includes rotor resurfacing and new disc brakes pads installed on front wheels plus parts and services listed on rear wheels.

VICTORIA TIRE DOWNTOWN
610 Herald
382-6184.
7-13
GOODYEAR
VICTORIA TIRE HILLSIDE
1623 Hillside—598-4584
Wed., Thurs., Fri., Open 'til 9 p.m.

Forest Firms '76 Outlook: Not Good but Topping '75

By AL FORREST
Times Business Editor

Most British Columbia forest products companies should make a nickel this year — but they may not take much more.

Company spokesmen say anyone who survived the weak market of 1975 should be able to make a small profit on 1976 operations.

The outlook for the last half of 1976 is not exciting but decidedly better than last year, which hopefully was the bottom of the cycle.

Production this year is expected to be up 15 per cent for lumber, up 10 per cent for plywood and up 7 to 8 per cent for pulp and paper.

Prices are expected to be up 15 to 20 per cent for lumber and pl ywood and up 8 per cent for pulp and paper.

Newsprint prices are at an all-time high but lumber prices are 20 to 25 per cent below the peak of 1973.

Fred Moonen, vice-president of the Council of Forest Industries, says the outlook for the forest industry for the last half of 1976 is "pretty flat."

Prices improved in January and hit a peak in February but have tailed off. After a slight rise almost to the February level in June, the lumber market has levelled off.

"It looks like February will be the peak for the year but we do not expect any significant decline in prices from the present level."

A moderate increase in price and demand is expected in 1977.

The key to the lumber market is the demand from the United States. Housing starts in the U.S. are expected to total 1.5 million this year, up almost 400,000 from 1975. Forecasts for 1977 range from 1.55 million to 1.8 million starts and those making the forecasts stress they are only ballpark figures.

Much will depend upon U.S. economic conditions. A building boom had been predicted for 1976 because it is a presidential election year but it did not materialize. It appears that while President Ford made the mortgage funds available, the demand was low. Consumers appeared to prefer to spend their money on cars and appliances.

The all-time record for housing starts was in the previous presidential year, 1972, when 2.4 million housing units were constructed.

MID-YEAR REPORT

Because construction levels are lower than expected this year, lumber companies are disappointed but most are getting by. They are all doing better than last year although most are making only moderate profits.

During the first four months of this year, coastal lumber production was up 35 to 40 per cent, plywood up 27 per cent and shingles and shakes production was up 37 per cent.

Lumber production in the Prince George area was up nine per cent.

Interior sawmills received a major setback when the B.C. Railway was tied up in May by a labor dispute but trains started to roll again in June.

Most mills will continue to operate for the balance of the year, although many will be at less than full capacity.

Pulp and paper mills will operate at 80 to 85 per cent capacity for the rest of this year.

While no significant price increases are expected in forest industry products for the balance of 1976, costs are continuing to rise.

All union workers received a pay increase July 1 in the second half of a two-year contract.

ALBERTA

By The Canadian Press
Alberta Stock Exchange—Monday
Complete tabulation of Monday transactions. Quotations in cents unless marked $. Net change is from previous board-lot closing sale.

Stock	Sales	High	Low	Close	Net Ch'ge
Abacus	40150	56	5	6	+1
Bearcat	1200	210	200	210	+10
Cairn	500	25	25	25	—1
Clearport	1000	40	40	40	
Cons Alcor	1000	55	55	55	
Cord	1300	$11½	11	11½	
Czar	1000	390	380	390	+10
Dixie	11000	140	140	140	
Jetex	200	115	115	115	
Nemco	5100	160	160	160	
Nordex	1000	45	45	45	
Norex	4700	60	57	60	+4
Northrim	11700	56	5¾	6	+¼
Sackville	5500	30	30	30	—5
Terra	1100	$5¼	5¼	5¼	
Troy Gold	1700	295	285	285	

NEW YORK

MONDAY

Alcan	27⅛	Honeywell	52¼
Alcoa	57⅛	In Stl	56½
All Chm	38⅝	IBM	279¾
Al-Chlm	25⅞	Int Har	32
Am Air	15	Int Nick	35⅝
Am Brands	41⅞	Int P	73½
Am Bcast	27⅛	Int Tel T	29
Am Can	34⅛	Johns-M	30¼
Am El P	22½	Kaiser Al	38½
Am Metal	58¼	Kennit	35½
Am Motor	4¾	Kraft	45⅝
Am Smelt	18⅝	Kresges	37⅝
Am Tel T.	57⅝	Ling-Tem	17¼
AMF Inc.	21	Lifton Ind	15¼
Ampex	9¼	Lock Air	11⅛
Anaconda	28⅞	Matlta	22¼
Ash Oil	28⅝	McDon D	24
Atl Rich	101	Merck	74⅜
Avco	13⅞	Mer Ly	26⅝
Avon	47¼	Minn M M	62¼
Bel How	21⅜	Mobil O	59⅛
Bendix	42½	Monsanto	90⅞
Beth St	44	Motorola	57¼
Boeing	41	NCR Corp	36
Boise Cas	25⅛	Natomas	26⅝
Borden	31½	Newmont	28⅝
Bo-War	29⅞	Nort Sl	20⅝
Bri My	78⅝	Owens-I	60⅛
Burl Ind	25	Pac Gas	20⅛
Burl Nor	48	Pan Am	6¾
Burroughs	103⅝	Penn Cen	1½
Caterpill	90⅛	Pepsi	79
Col Bcast	60	Ph Mor	53⅞
Celanese	50⅞	Ph Pete	63⅛
Chase Man	30	Pit Bowes	17⅜
Ches-Ohio	40	Polid	40⅜
Chrylser	19½	Proc G	99¾
Coca-Cola	88	RCA	29¼
Col-Palm	28⅜	Rep Stl	37⅞
Comsat	26⅞	Revlon	87
Colt-Data	24¾	Safeway	40½
Con Edison	18⅞	Schmb	89¼
Cons Oil-G	12¼	Scott P	19¾
Crown Cork	19⅜	Sears Roe	68
Crown Zell	40⅞	Shell O	69¼
Delta	35½	Singer	25⅝
Disney	55⅝	Sperry	51¼
Dow Chem	48⅛	Stand Cal	37⅞
Du Pont	136⅞	Sun O	38¾
Ea Air	10⅞	Sth Pac	35¾
East Kod	102¾	Talley	10⅞
El Paso	15	Teledyne	75¾
Exxon	104⅞	Telex	4
Fair Cam	51	Texaco	27⅞
Fed N Mt	15	Tex Gulf	35¼
Firestone	23⅛	TWA	13⅞
For Mot	59	Uni Carb	67¼
Ga Skog	27⅝	Uni Pac	90⅝
Gen Dyn	64⅛	Uni O	52⅞
Gen El	58½	Unlroyal	10
Gen F	28⅞	Ual Inc	29
Gen Mot	70	Un Br	9¼
Gen E	26⅞	U.S. Stl	54¼
Gen Tire	22⅛	West Air	11⅜
Geo Pac	49⅜	Westse	17
Gillette	31	Wey	45
Goodyear	23¼	Woolw	23⅞
Grehy	15¾	Wometco	12⅛
Gulf Oil	27⅞	Xerox	67⅛
Hilt	18¼	Zenith	33⅜
Homestake	36½		

Toronto Most Active

MONDAY

Vol.		Close	Chge.
46014	Bank Cdn. Nat.	14½	— ¼
32470	Northern Telecom	39¾	Unch.
21338	Alcan Al.	26¼	+ ⅛
20790	Cdn. Pacific	18⅛	+ ⅛
19626	Simpsons	6⅛	Unch.
19371	Domfar	12⅛	— ⅛
16240	Imperial Oil A	23½	Unch.
12725	Inco A	34⅝	Unch.
12445	Stelco A	27½	Unch.

Group Averages

Banks	286.80	+1.25
Beverages	259.25	+3.17
Chemicals	120.15	—0.43
Communications	352.90	—4.52
Const. material	192.72	—4.45
Food processing	266.06	—0.67
Gen manufacturing	178.98	—0.76
Industrial mines	140.30	+0.36
Merchandising	329.56	—1.67
Oil refining	196.93	+1.20
Paper—forest prod.	114.95	+0.36
Pipelines	171.52	+1.08
Real estate	164.11	+0.39
Steels	207.62	+0.65
Trust and loan	217.97	—0.64
Utilities	148.28	—0.30
Miscellaneous	133.49	+0.86

Up 9; Down 8.

TORONTO OPTIONS

MONDAY

Options	Month	Price	Vol	Last	Close
Seagram	Jan	22½			25⅛
Seagram	Jan	25	2	2½	25⅛
Seagram	Jan	22½			25⅛
Seagram	Oct	22½	5	.75	25⅛
Seagram	Oct	25			25⅛
Seagram	Oct	22½			25⅛
Seagram	Jul	22½			25⅛
Seagram	Jul	25			25⅛
Royal Bnk	Jan	30			26⅜
Royal Bnk	Jan	22½			26⅜
Royal Bnk	Jan	25			26⅜
Royal Bnk	Oct	30			26⅜
Royal Bnk	Oct	22½			26⅜
Royal Bnk	Oct	25			26⅜
Royal Bnk	Jul	30			26⅜
Royal Bnk	Jul	22½	2	.10	26⅜
Royal Bnk	Jul	25	2	1.25	26⅜
Nor Tel	Jan	40			39¼
Nor Tel	Jan	35			39¼
Nor Tel	Oct	40			39¼
Nor Tel	Oct	35	2	4½	39¼
Nor Tel	Jul	40			39¼
Nor Tel	Jul	35			39¼
Noranda A	Jan	40			38⅛
Noranda A	Jan	35			38⅛
Noranda A	Jan	32½			38⅛
Noranda A	Oct	40			38⅛
Noranda A	Oct	35			38⅛
Noranda A	Jul	40			38⅛
Noranda A	Jul	35			38⅛
Noranda A	Jul	32½			38⅛
INCO A	Jan	35			34⅛
INCO A	Jan	32½			34⅛
INCO A	Jan	30	4	4⅛	34⅛
INCO A	Oct	35			34⅛
INCO A	Oct	32½			34⅛
INCO A	Oct	30			34⅛
INCO A	Jul	35			34⅛
INCO A	Jul	32½			34⅛
INCO A	Jul	30			34⅛
Mass Fer	Jan	30	10	2½	28⅜
Mass Fer	Jan	27½			28⅜
Mass Fer	Jan	25			28⅜
Mass Fer	Oct	30	12	150	28⅜
Mass Fer	Oct	27½	15	3½	28⅜
Mass Fer	Oct	25	1	5	28⅜
Mass Fer	Jul	30			28⅜
Mass Fer	Jul	27½			28⅜
Mass Fer	Jul	25			28⅜
Moore	Jan	50			41
Moore	Jan	45	6	190	41
Moore	Jan	40	1	4½	41
Moore	Oct	50			41
Moore	Oct	45			41
Moore	Oct	40	6	2½	41
Moore	Jul	50			41
Moore	Jul	45			41
Moore	Jul	40	2	25	41
Imp Oil A	Jan	27½			23⅛
Imp Oil A	Jan	25	10	190	23⅛
Imp Oil A	Jan	22½			23⅛
Imp Oil A	Oct	27½			23⅛
Imp Oil A	Oct	25	2	120	23⅛
Imp Oil A	Oct	22½	6	3½	23⅛
Imp Oil A	Jul	27½			23⅛
Imp Oil A	Jul	25	20	10	23⅛
Imp Oil A	Jul	22½	7	100	23⅛
Dome Petre	Jan	45			39⅛
Dome Petre	Jan	40			39⅛
Dome Petre	Jan	35			39⅛
Dome Petre	Jan	32½			39⅛
Dome Petre	Oct	45	3	3½	39⅛
Dome Petre	Oct	40	2	4	39⅛
Dome Petre	Oct	35			39⅛
Dome Petre	Oct	32½			39⅛
Dome Petre	Jul	45			39⅛
Dome Petre	Jul	40	5	50	39⅛
Dome Petre	Jul	35			39⅛
Dome Petre	Jul	32½			39⅛
Alcan	Jan	30			29¼
Alcan	Jan	25	3	3½	29¼
Alcan	Oct	30			29¼
Alcan	Oct	27½	1	120	29¼
Alcan	Oct	25	16	2½	29¼
Alcan	Jul	30			29¼
Alcan	Jul	27½			29¼
Alcan	Jul	25	2	100	29¼

Options Trading
Distributed by CP
Closing Prices of all Options —
Monday, July 12, 1976.

MUTUAL FUNDS

MONDAY

TORONTO (CP)—Recent prices of investment funds supplied by The Investment Funds Institute of Canada Monday. They are the net asset value per share or unit (NAVPS) last calculated by the fund in accordance with its pricing practice as contained in the prospectus of the fund. n—no sales charge, x — U.S. Fund, y — delayed NAVPS, xd—ex-dividend.

Institute Members	
AGF Group	
Amer Grwth	4.79
Cdn Gs Egy	13.31
Cdn Sec Gth	4.88
Cdn Trusteed	4.42
Corp Invest	5.36
Corp Inv Stk	4.97
Gwth Equity	6.04
Japan	8.04
nMoney Mkt	10.00
Special	3.14
All Canadian Gr	
Compound	5.66
Dividend	5.96
Northrn Egy	3.46
Revenue Gth	3.72
Venture	3.16
4000	3.86
Calvin Bullock Gr	
Acrofund	1.18
CIF	4.33
Clag Inv Grp	
yCo-opera	10.25
yLndmk GF	10.15
Eaton Group	
Commwth	14.11
Growth	9.30
Income	4.40
Internatnl	6.89
Leverage	3.87
Venture	3.43
Viking	5.17
Guardian Group	
Enterprise	.84
GIS Comp	9.09
GIS Income	2.77
yGrwth Fnd	8.52
North Amer	3.43
Mutual Acu	5.49
Mutual Inc	4.54
Sec Income	9.50
World Equity	5.41
Investors Group	
yGrowth	11.49
yInternatnl	5.90
yJapan	8.36
yMortgage	4.79
yMutual	5.37
yRetiremnt	5.59
yProvidt Mu	7.00
yProvidt Stk	5.31
Nat Res Gth	3.76
Planned Invest Gr	
Canada Cum	5.34
Canada Grth	6.72
Pld Resourcs	4.37
Pld Sec Inc	5.50
Taurus	4.86
Pret et Revenu Gr	
yAmerican	9.06
yCanadien	6.43
yRetraite	6.20
Prevest Mut	7.01
Prudential Gr	
Growth	5.75
Income	4.99
Savings Invest Gr	
yAmerican	9.06
yCanadian	6.43
yRetiremnt	6.20
United Bond Share	
yRoyFund	6.16
yRoyFnd Inc	4.92
United Group	
yAccumula	4.19
yAccumu R	4.60
yAmerican	1.36
yHorizon	2.31
ySecurity	4.49
yVenture	2.66
yVenture Ret	4.35
Universal Gr	
Save Equity	8.20
Save Income	5.06

JNon Members	
Assoc Inv	5.31
yBeaubran	4.52
ynBolt TremE	5.90
Cdn S Afr Gd	3.28
Canagex Gr	
yBond	9.22
yFund	9.72
yInternatnl	8.16
yMortgage	10.10
Capital Gh	10.03
xChase	6.90
CML Group	
Growth	6.56
Intl Energy	2.45
Intl Gth	4.45
Intl Income	3.19
Univest	5.00
xComp Cap	4.45
Desjardins Gr	
yCanadian	7.56
yHypotheq	4.21
yInternatl	6.94
yObligatns	5.00
yQuebec	3.80
yPEH	w.22
nySpec	c4.29
yDixon, Krog	5.75
yDomin Comp	6.64
Greytus Group	
Inc	12.24
Internatl	13.43
nExecutv Can	6.23
nExecutv Intl	1.49
xFid Trend	23.30
nHarvard	6.72
Heritage	1.95
Industrial Gr	
Indust Amer	2.25
yIndst Div	6.01
Indust Eq	5.24
Indust Gth	15.76
yIndst Incm	10.09
yIndst Pens	20.05
Itco	4.98
Keystone Gr	
Cus K-2	5.56
Cus S-1	19.80
Cus S-4	3.78
Polaris	3.55
xLex Rsrch	15.16
xManhatn	2.88
Marlborough	5.04
Natrusco	13.74
NW Group	
yCanadian	4.70
yEquity	6.63
yGrowth	5.08
xOne Wm St	14.90
xOppenhmr	6.70
PHN Group	
yBond	10.80
yCanadian	7.55
yFund	14.63
yPooled	28.92
nyRRSP	11.59
PMF Managmnt	
nPension Mu	6.61
nXanadu Fd	4.07
Principal Gr	
yCollective	6.07
yGrowth	4.39
yVenture	2.95
nPutnam	10.91
Scotiafd Gr	
Scotiafund	94
Scotiafd Mtg	98
Sterling Eqty	6.18
xTech	7.67
Temple Gth	9.95
Trans Canada Gr	
A	5.50
C	11.37
Special	4.42
Vanguard	5.77
Western Grth	4.89

DIVIDENDS

Phillips Petroleum Co., 45 cents U.S. payable Sept. 1; record Aug. 9; xd Aug. 5.

Tenneco Inc. 47 cents U.S., increase of 3 cents, payable Sept. 14; record Aug. 13; xd Aug. 11.

BONDS

MONDAY

Day money — light 9⅛; spec call — mod 9⅛; Short CDA — quiet, unch; 8½ Dec 15-79 100.05-15; Mid CDA — quiet, up ⅛-¼; 4½ Sept 1-83 77¾-78; Long CDA — quiet, up ⅛-¼; 10 Oct 1-95 100½-¾; Prov — quiet, up ⅛; Ont hyd 10 May 18-01 97¾-98; Dofasco 10⅝ Mar 15-96 98-c; U.S. Mkt — quiet, up ⅛.

CANFOR

SALES TRAINEE

A sales oriented person with a flair for administration is required for our building materials distribution centre in Victoria. Duties include processing sales documents, inventory records and support work for sales personnel. It is a career position offering great potential for future professional building materials salesperson. Grade 12 graduation plus some technical training in business methods or equivalent experience is required.

Applicants should apply by letter only to:
CANFOR LTD.,
790 TOPAZ AVE.,
VICTORIA, B.C.
Attn: K. W. Jones

UNIQUELY PLEASING
PLEASINGLY UNIQUE

If "Ho Hum" has been your response to the homes you have been viewing lately, then this is for you! The contemporary Spanish flair is as exciting as the floor plan is different. Much living space including four bedrooms, den, family room and more. Well built? Of course, it's the builder's own. View lot in Gordon Head among fine homes. See it today. You owe it to yourself! Realistically priced (MSL) at $117,500.

D F Hanley Agencies Ltd.
JIM TYLER
385-7761
24 hrs.
7-13

EVERGREEN HILL
1188 YATES STREET

OPEN TO VIEW DAILY
1:30 TO 5 P.M.
(Except Sundays and Holidays)

Large two-bedroom, two-bathroom suites, with large kitchens, and loads of storage closets. Within walking distance of city centre.

Priced from $41,000 to $46,000. Only 12 suites left. Stop by and view the excellent design of this quality development.

For personal viewing anytime call:
DOUG MENZIES 478-7548
BUD WALKER 478-7420

REALSPAN PROPERTIES LTD. 388-6454
7-10

condominium
SUITES
Wembley Manor
1665 Oak Bay Avenue This is the Location

What does Wembley Manor have for you? Suites with pleasant distant views, sunny southern exposures from the large balconies or patios. Dinette areas in the kitchen all at a reasonable price.

$40,000 to $53,000
Open to View — Mon. to Sat. 1:30-4:30 Except Holidays

TRADE YOUR HOME ON A TWO-BEDROOM CONDOMINIUM HOME
PRICES AT $44,350
(1st Mortgages. $35,000 B.C. 2nd $5,000)

East Park
1050 Park Boulevard
Open to View — Mon. to Sat.
1:30 - 4:30 Except Holidays

Whyte & Gower
Oak Bay Properties Ltd.
592-2407
Victoria's Leading
Condominium Brokers
7-10

ACROSS FROM GOODACRE LAKE
IN BEACON HILL PARK

"ON THE PARK"
280 DOUGLAS
LUXURY STRATA TITLE HOMES
Spacious and elegantly appointed units individually equipped with deluxe appliances.

OPEN FOR VIEWING
1:30 p.m. to 5:00 p.m.
Daily Except Sunday

PRESENTED BY IAN RUDIAK
OF ARTHUR E. HAYNES LTD.
383-3425

OR FOR APPOINTMENT TO VIEW CALL:
386-3271 477-9336
6-19

ADMINISTRATIVE CHAIRMAN
BOARDS OF REVIEW

(Workers' Compensation Act British Columbia)

Applications are invited for the position of Administrative Chairman of the Boards of Review constituted pursuant to the Workers' Compensation Act.

The Administrative Chairman is responsible to the Minister of Labour and is required to coordinate the activities of the Chairmen and members constituting the Boards of Review. The incumbent will make administrative arrangements for the conduct of appeals before the Boards, establish the composition of particular Review Boards and undertake the selection and supervision of support staff required by the Board for efficient administration. The Administrative Chairman will liaise with the Chairman of the Workers' Compensation Board on matters pertaining to the operational requirements of the Boards of Review.

The successful applicant will hold a degree in law and have proven ability and experience in British Columbia or extensive experience in claims adjudication, particularly in the areas of medical review or Workers' Compensation. The incumbent must possess a thorough knowledge of current Workers' Compensation legislation and attendant regulations in British Columbia and have a demonstrated ability to undertake adjudicatory assignments and prepare comprehensive and written reports pertaining thereto.

The incumbent will be required to travel for hearings outside of the Boards' Vancouver headquarters. Salary will be commensurate with experience and broadly equivalent to senior management positions in the Public Service of British Columbia.

Submit written applications with complete resume by July 23, 1976, to:
Competition Chairman,
Boards of Review,
c/o Department of Labour,
Parliament Buildings,
Victoria, B.C.

UNIQUE OPPORTUNITY

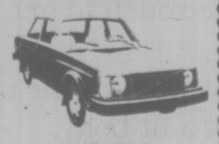

TO OWN A NEW VOLVO FOR UNDER $6000
BRAND NEW 1975 '242' 2-DOOR SEDAN
★ 4-speed and overdrive
★ Dark blue with burgundy cloth interior
★ Wheel trims
★ Full Volvo factory warranty
$5995
★ (local freight and dealer preparation)

Brian Holley MOTORS LTD.
3319 Douglas at Cloverdale
384-1161 DL-D00903A
7-13

INSULATED
ALUMINUM
SKYLIGHTS
ALLIED GLASS
388-5108
7-13

If you are interested in leasing, we can help
That's because we're leasing experts
SUBURBAN
RENT-A-CAR
386-6131
3377 Douglas

OPEN HOUSE

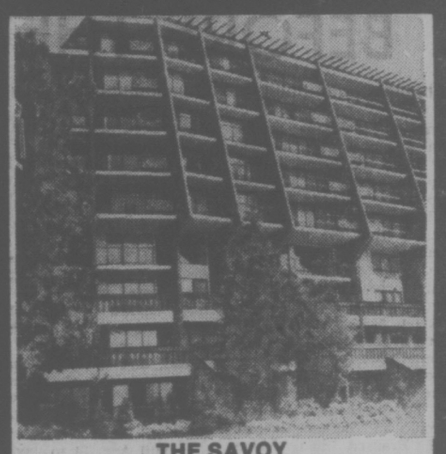

THE SAVOY
777 BLANSHARD ST. (at McClure)
MONDAY THRU FRIDAY, 10 A.M.-4 P.M.
Deluxe one-bedroom studio apartment homes. $33,000-$37,000 in a prestige long-life concrete construction building, all with underground parking. Below market financing. Trades welcome. Call
THE SAVOY, 383-1821 or 382-2426
or J. B. YOUNG, 598-1818 Res.
Park Pacific Investments Ltd.
383-4124

Outstanding
Unsurpassed Design and Beauty
UNIQUELY DIFFERENT — A MUST FOR THE DISCRIMINATING BUYER!
1447 St. David OAK BAY
OPEN TO VIEW MON.-SAT. 1:30-4:30
Luxury townhousing at its best. Unbelieveably beautiful — use of Cedar inside and outside.
• $75,000 — offers nearly 1200 sq. ft. of living area. Living room with fireplace, dining room with patio off. Fully equipped kitchen, 2 bedrooms, 1½ bathrooms. Back door for servicing.
• $119,500 — offers nearly 1800 sq. ft. of living area. Living room with fireplace, dining room, den with fireplace, kitchen with nook. Two huge bedrooms, large separate laundry room, 1000 sq. ft. of carpeted balcony area for sunning.
ALL APPLIANCES INCLUDED
DON WHYTE Whyte & Gower ALEC GOWER
OAK BAY PROPERTIES LTD. 2227 Oak Bay Avenue
"Victoria's Leading Condominium Brokers"

"What does Odlum Brown say?"

The featured stock in our latest market letter is Versatile Manufacturing, a highly successful Canadian manufacturer of farm equipment. If you want to find out why we believe Versatile is an attractive investment along with our thoughts on the stock market generally, write or phone us for a copy of our July Market Letter.

ODLUM BROWN & T. B. READ LTD.
Suite 700, 880 Douglas Street,
Victoria, B.C. V8W 2B7
Tel: 386-7777
Head Office: Vancouver
Branches: Chilliwack Kelowna Toronto
Investment Dealers Association of Canada
Toronto Stock Exchange
Vancouver Stock Exchange

SCs Losing Support Of Business—Chamber

The Social Credit government is losing the support of the Vancouver Island business community over the ferry rate issue, Victoria Chamber of Commerce president Alan Emery said today.

He said Premier Bennett appears to be underestimating how strongly businessmen feel about the issue.

"Everyone is suffering from one end of the Island to the other and they are blaming it on the ferry rate increases," he said.

Emery and his chamber executive met with Premier Bennett for one hour Monday and the premier emerged very cool to the idea of rolling back the rates.

The premier told a news conference that other factors besides the ferry rate increase were responsible for the decline in tourist traffic.

Bennett said the U.S. bicentennial celebrations, the premium on the Canadian dollar and the cool weather were all major factors.

Bennett said the concerns of the chamber delegation would be "taken under review" but made it clear he did not expect any change in the rates.

"These rates did not evolve lightly," he said.

Tourist trade across the country is down, he said, and while he was at his Kelowna home last weekend he was told that Interior tourist traffic is also down.

Emery said figures given to the chamber show a slightly different picture than that suggested by the premier. He said figures show that generally tourist traffic in the Interior is up from last year, but that some isolated cases may show a decline.

Bennett, asked if the government was planning a second look at the rates, said the increases had already had a "second look and a third look."

EMERY
. . . business underestimated

He said B.C. residents pay for the ferry system one way or another and that the more that is paid in fares by residents and non-residents, the less that must be paid from taxes.

Unemployment is high in the province, Bennett said, and "maybe our people don't have enough money to travel anyway."

Emery said that despite all the premier's arguments, the flow of tourists had been normal from January to the end of May and then they stopped coming on June 1, the day the rates were doubled.

The Victoria Chamber of Commerce took its plea for lower ferry rates to Premier Bill Bennett Monday but got no assurances" things will change.

Chamber president Allan Emery said he felt the delegation had made its point that the increased fares are responsible for the sharp decline in tourist trade on Vancouver Island.

"We feel we made our point and that he (Bennett) understood it, but whether anything will happen . . . ," Emery said.

Bennett apologized to the nine-member delegation for not having Provincial Secretary Grace McCarthy and Transport Minister Jack Davis with him at the meeting, but promised he would discuss the rates with them again.

"But I was able to give them no assurances," Bennett said after the meeting.

Bennett repeated earlier allegations by Davis that other factors besides the increased ferry rates are responsible for the more than 30 per cent drop in ferry traffic.

He said the U.S. bicentennial celebrations, the premium on the Canadian dollar and inclement weather on the island are all contributory factors.

★★★

Meter Readers' Walk Off

Ten B.C. Hydro meter readers walked off the job here Monday as the Office and Technical Employees Union continued to escalate selective strike action against B.C. Hydro.

Job action by meter readers will slow down the corporation's billing process and decrease customer revenue, said Fred Trotter, president of Local 378.

He said there are about 20 Hydro employees off the job compared to 100 workers last week because of OTEU efforts to win a new contract.

There are no definite plans as yet, however, to further escalate job action in Victoria.

A plan to have union members give 10 per cent of their wages to help finance the strike, Trotter said, is "just now getting off the ground."

Hydro office workers have been without a contract since May 31, 1975.

Today 53 key-punch operators in Vancouver returned to work; as 40 meter readers in Greater Vancouver walked out, joining 33 already on strike.

Sidney Lost In Forest Of Trees?

By KIT COLLINS
Times

You might say, Sidney council can't see the forest for the trees—11,000 of them, to be precise.

The problem dates back to a Sidney's request to the provincial government for some of the extra seedlings ordered by the former NDP administration to coincide with the Habitat conference.

One million trees were ordered, but plans for distribution were never completed so the province held them in storage at provincial government nurseries in Duncan and Surrey until they could be distributed to government sites and requesting municipalities and school children.

Sidney Mayor Peter Malcolm said today the municipality decided to try and get in on a good thing, so wrote the provincial government requesting 2,000 of the trees.

"We figured with luck, we'd probably get the usual response—half of what we asked for," said Malcolm.

But the provincial government outwitted the municipality with its generosity.

Some 11,000 seedlings were dropped on Sidney's doorstep.

"It was a bit of a surprise," said Malcolm. "The public works crews were afraid to say no."

C. Saanich Zoning Plan Nearly There

By AB KENT
Times Staff

A comprehensive zoning plan for Central Saanich came close to final acceptance during a 3½-hour special council meeting Monday.

The special meeting will resume tonight, and provided there are no changes in the substance of the bylaw, aldermen may give it final reading.

Ald. Don MacLaurin, one of the opponents of the bylaw in its form at present, said he was not distrubed about adding to delays which have frustrated adoption of the new zoning plan, provided it turns out right.

He was concerned that council should stick with policy adopted with the first sewer program as a means of preventing sprawl development in the essentially rural municipality.

Mayor Jean Butler said there was consensus Monday that to rush through the final reading would not allow a thorough look at all provisions, although she admitted council had spent hours in discussion to this point and she feels "it is a good bylaw."

MacLaurin and Aldermen George McFarlane and Francis Waring opposed passage Monday.

Ald. David Hill expressed concern about apartment density and development controls. The bylaw provides for three-storey apartment structures, but Hill would like to see this zoned-down to condominium type units erected under land use contract to ensure a public say in design.

With only 30 acres in the municipality earmarked for higher density use, it is essential that the best possible design be required, Hill said.

MacLaurin's principal amendment would delete land outside the existing sewer zone from residential zoning, in accordance with previous council policy.

That policy required petition by resident owners, followel by public hearing, before sewers could be extended beyond the existing zone.

The bylaw proposes that some land zoned as special agricultural be placed in residential zoning, which MacLaurin said would effectively exclude public discussion of the change. Such parcels have never been the subject of public hearing or open council debate, he said.

Mayor Butler cited two large parcels of land that would be affected — one 5½ acres, the other 10 acres.

P-f-f-f-f-t Goes Tax Holdback

The great Oak Bay tax holdback has turned out to be a great fizzle.

Only four or five ratepayers "at the very most" held back a portion of their taxes as a protest, deputy treasurer Dennis Whysker said today.

By the deadline of June 30, 93.4 per cent of the tax levy had been collected. This is down about one per cent from normal, he said.

Late-paying property owners will pay a 5 per cent penalty immediately with another 5 per cent added if taxes aren't paid by Oct. 1.

Last month, Larry Slaght, 2098 Fulkland, said he was only going to pay last year's taxes plus 10 per cent as a protest at his own taxes going up 25 per cent.

SHIP MOVEMENTS

NAVY

Porte de la Reine and Porte Quebec at sea, returning 2 p.m. July 16; Gatineau in Vancouver, returning July 28; all other ships in port.

MARINE SCIENCES

Richardson at Lasqueti Island, Pandora II in Saanich Inlet, Parizeau in Bering Sea, Vector off west coast of Vancouver Island.

Heritage Buildings Protected

By DEREK SIDENIUS
Times Staff

A five- month moratorium will be slapped on the demolition of 83 potential heritage buildings if Victoria council approves a bylaw expected to be presented for debate today.

The bylaw, several months in preparation, would empower the city to prevent destruction of the buildings until the end of the year by which time the Heritage Advisory Committee should be able to decide which should be saved and which should not.

Mayor Mike Young said in an interview today all of the buildings are private homes in areas of the city zoned for multiple dwelling use or above, and includes parts of Fairfield, Springridge, South Fairfield and James Bay.

He said council was alarmed by the increase in demolition permits on older buildings which are averaging one a week.

The bylaw calls the situation "an emergency" adding that tearing down the old homes "would cause irreparable harm to the cultural heritage of the city."

It notes the city does not have the power now to deal with the problem adequately.

The bylaw would also revoke all demolition and building removal permits that have already been issued in respect to the 83 homes.

Anyone ignoring the moratorium may be subject to a fine not exceeding $10,000 or 60 days in jail or both, the bylaw states.

Young said the bylaw would be the first step taken by council to preserve residential buildings.

Since August, 1974, at total of 36 buildings, all commercial and all in the downtown core and James Bay, have been designated heritage structures.

Young said he expects most of the 83 homes now being considered would be designated, although owners would have the right to appeal.

He said council would attempt to lessen any economic loss suffered by the owners of designated homes by freezing their property taxes.

There would also be provision to allow owners greater flexibility in the use of the homes. However, if an owner decided to use his home for commercial purposes that tax freeze would not apply.

"Undoubtedly designation may thwart the aspirations of a few," he said. "But that happens all the time.

"All we can say is if we don't take measures of this type we are going to prejudice the whole community."

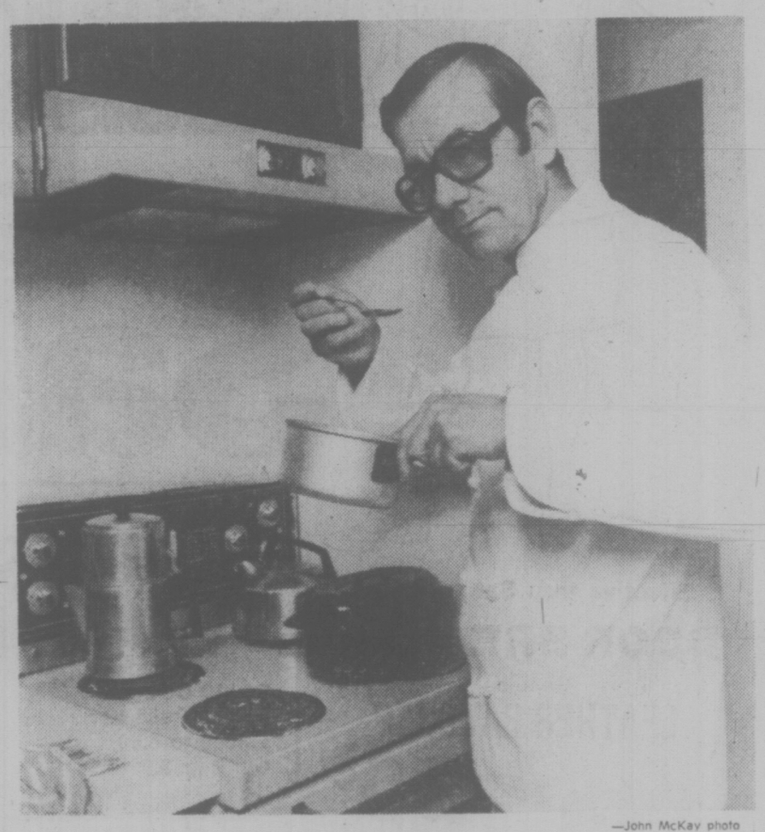

—John McKay photo

Have talent, will travel, says master chef Steve Kovaks

Now, Are You Ready For 'Rent-a-Chef'?

By PAT DUFOUR
Times Staff

Have you ever hoped to turn your home into a Hilton?

Now you can do it . . . for $25 an hour.

Hand over your kitchen to master chef Steve Kovacs and your guests' tastebuds will be titilated as they've rarely been before.

Kovaks, who took 10 years to earn his spurs as a master chef, started his career under the guidance of Henri Doguet, a French chef from Normandy, then in command of the kitchen of the Hotel Vancouver.

Since 1957 he has made seven trips to Europe, working in London, France and Switzerland.

Tired of big city life and the strain of working as much as 14 hours a day, six days a week, Kovaks is offering Victoria its first rent-a-chef service.

"After 20 years I want to take it a little easier," he explains, "Working for a restaurant with anywhere from 100 to 140 diners it is hard to reach a quality of near-perfection because you must rely on others to prepare and cook certain dishes."

Hungarian-born Kovaks has a penchant for French cuisine and says Victoria is just a little ahead of Vancouver when he started his profession there in 1957.

"Gastronomically it was still a cow town," he said, "But slowly the evolution took place and now there are very fine eating establishments in very large numbers."

Kovaks and his wife, Delena, moved to Victoria two months ago, drawn by the city's "natural beauty and the fact it's a small city with big city features."

He offers to prepare and cook a full course dinner at a client's home for anywhere from eight to 16 guests.

At no charge, he will do the shopping and also select the wines for the meal.

The charge is $25 an hour for a minimum of three hours.

He is also a restaurant consultant. Two of the restaurants he has masterminded on Vancouver Island are the Spartan Steak and Seafood House outside Ladysmith and the Bluenose Seafood House at Cowichan Bay.

Kovaks says his rent-a-chef service will give him the satisfaction of making every dish that is served, an experience denied a chef with a large staff.

"In my profession you are always learning," he said. "Even Paul Bocuse (who operates the famous Chez Bocuse in the French capital of cuisine, Lyons), who is the undisputed king of cuisine, admits he is still learning."

Victoria's first rent-a-chef operates out of his home at 2930 Washington. Call 388-7818 if you want to turn your home into a Hilton.

Woman Fair After Fall

A Nelson woman is in fair condition in Royal Jubilee Hospital this morning after falling from a fourth-floor window at Oak Bay Manor, 2251 Cadboro Bay Road, Saturday morning.

Oak Bay police said Mrs. Winnifred Cooper suffered a possible fractured spine and internal injuries when she landed in some shrubs and soft dirt below the window.

Police declined to say whether she fell or jumped.

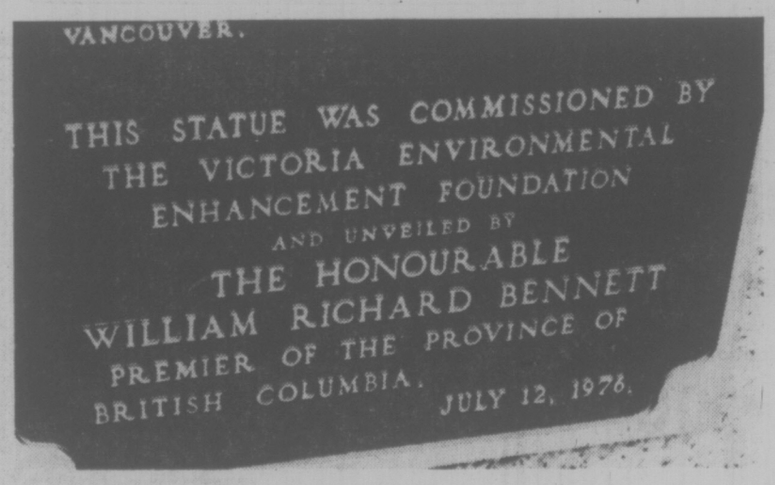

MAYBE SPELLING ERROR in Premier Bennett's middle name was a bad omen at unveiling of Captain Cook statue. It should be Richards, not Richard. Richards is his mother's family name. The premier and John Marshall, the city's building maintenance superintendent, along with Mayor Mike Young had to struggle with drapery to get it loose. (Bill Halkett photos)

Stripping Cook Quite a Tussle

There were a few red faces Monday when the statue of Captain James Cook was unveiled on the Inner Harbor causeway.

First off, Premier Bill Bennett had a tussle with the drapery when he tried to unveil the statue of the explorer.

With Victoria Mayor Mike Young's help, the larger than life figure was revealed.

Then to everyone's embarrassment, it was noticed that there was a spelling error in Bennett's name.

The plaque, which outlines Cook's 1778 visit to Nootka Sound, had all the details right but said the statue was unveiled by William Richard Bennett.

The premier's middle name, it turns out, is Richards, his mother's family name.

A city spokesman da said later the error wo

(A city spokesman said later the error would be "rectified".)

The ceremony marked Cook's July 12, 1776, departure from Plymouth, England, on the voyage that brought him eventually to B.C.

The statue was made by Derek and Patricia Freeborn of Kent, England, who also made the now-famous statue of Cook that stands facing out to sea in Whitby, England.

The Cook replica was commissioned last year by then mayor Peter Pollen. Financing for the statue was uncertain until Pollen came up with a sponsoring group he called the Victoria Regional Environment Foundation.

TORONTO MARKET TRADING

TORONTO CLOSING STOCKS
Distributed by CP
Toronto Stock Exchange—July 13

Complete tabulation of Tuesday transactions. Quotations in cents unless marked $. z—Odd lot. xd—Ex-dividend. xr—Ex-rights. xw — Ex-warrants. Net change is from previous board-lot closing sale.

Stock	Sales	high	Low	Close	Net Ch'ge
	A	and	B		
A.G.F.M	z127	168	167	168	
Abby Glen	47038	$6⅜	6	6⅛	+⅜
Aby Gln w	500	102	102	102	— 3
Abitibi	29130	$12⅝	12	12⅛	+ ⅛
Abitibi 7½p	z75	$40	40	40	
Abitibi 10	140	$50⅛	50⅛	50⅛	+ ⅛
Acklands	z76	$12⅝	12½	12½	
Advocate	200	240	240	240	
Afton Min	1000	$6⅛	6⅛	6⅛	— ⅛
Agnico E	26000	430	400	400	—35
Agra Ind A	3100	$6¾	6¾	6¾	
Akaitcho	2500	68	66	66	
Albany	15500	41	40	41	+ 2
Alt East G	2230	$11¼	11	11	
Alt Energy	3080	$10½	10¼	10⅜	— ⅛
Alta Gas A	8460	$12⅞	12⅝	12⅝	— ¼
Alta G C p	300	60	60	60	+ 2
Alta G F	2125	$25⅞	25¾	25⅞	+ ⅛
Alta Nat	100	$26⅛	26⅛	26⅛	
Alcan	43570	$27⅞	26½	26⅞	+ ⅜
Algo Cent	300	$12½	12½	12½	— ⅛
Algoma St	3456	$25½	25	25½	+ ⅜
ASTel p	1200	$25⅛	25⅛	25⅛	+ ⅛
All-Can B	300	240	240	240	
Almtn 4½ p	z50	$34	34	34	
Alum 3rd p	1100	$26¼	26	26¼	+ ¼
Am Bonza	5100	480	470	470	—10
Am Larder	1000	15	15	15	
Am Eagle	4000	48	48	48	
Am Leduc	2300	8½	8½	8½	— ½
Andres W	100	9⅞	9⅞	9⅞	+ ⅛
Ang CT 4½	340	$22½	22½	22½	
Ang CT 265	z30	$26¼	26¼	26¼	
Ang CT 315	z20	$31¼	31¼	31¼	
Ang U Dev	2000	80	80	80	— 5
Anthes B p	z5	60	60	60	
Anthes C p	z50	60	60	60	
Aquitaine	1500	21	20¼	20¼	— ⅜
Argosy	8000	12	12	12	+ ½
Args 260 p	475	$27¾	27¼	27¼	— ½
Argus B pr	285	$28	27¼	27¼	— ¼
Argus C pr	300	$15¾	15¾	15¾	+ ¼
Asamera	9125	$12¾	12¼	12¼	— ⅜
Asbestos	300	$30	30	30	
Ashland C	500	$10	10	10	— ¼
Ashland pr	100	$19½	19½	19½	— ½
Asoc Porc	z139	50	50	50	
Atco A	4210	$13⅝	13½	13½	— ⅛
Atl C Cop	z14	35	35	35	
BC Sugar A	1400	$22	21⅞	22	+ ⅛
BP Can	7555	$9⅝	9½	9½	
Banister C	6450	$9⅜	9	9¼	— ¼
Bank BC	z4	$20¾	20¾	20¾	
Bank Mtl	22830	$15½	15¼	15½	
Bank N S	7870	$40	39¾	40	+ ¼
Bankeno	2900	175	167	167	— 3
B Cdn Nat	800	$15⅛	15	15⅛	+ ⅜
Bartaco	100	175	175	175	
Bary Expl	3500	51	51	51	
Bathrst p	490	$11½	11½	11½	
Becker B p	600	$6¼	6¼	6¼	
Bell Canad	6456	$47½	47¼	47¼	
Bell A pr	z37	47	46⅞	47	
Bell C pr	300	$25½	25½	25½	
Bell D pr	1550	$50½	50¼	50½	+ ⅜
Bell 2.28	2080	$26¼	26⅛	26⅛	— ⅛
Bell Can W	6200	370	360	360	— 5
Beth Cop A	1822	$14⅛	14	14	— ¼
Big Nama	1000	12	12	12	
Block Bros	27630	435	420	435	+10
Border C	700	210	205	210	+ 4
Bovis Cor	5637	84	80	83	+ 4
Bow Valy	4335	$23¾	23½	23⅝	
Bow-m pr	z50	$39	39	39	
Bralor Res	2200	330	325	330	+ 5
Bramalea	525	$5¼	5¼	5¼	— ¼
Brameda	5200	105	100	103	+ 2
Brascan A	16959	$10⅛	10	10⅛	
Brenda M	1550	$8⅝	8⅝	8⅝	+ ⅛
Bridger	8650	$7¼	7⅛	7¼	+ ¼
Bright A	100	$6½	6½	6½	+ ⅛
Brinco	3026	450	430	440	+15
BCFP	12700	$22⅞	22¼	22¼	— ¼
BC Phone	1825	$12⅝	12⅛	12¼	— ⅛
BCPh 4½ p	125	$45⅛	45⅛	45⅛	— ⅛
BCPh 4.84	100	$12⅞	12⅞	12⅞	+ ⅛
BCPh 5.15	z10	$50¼	50¼	50¼	
BCPh 5¼ p	z10	57	57	57	
BCPh 6 pr	100	60	60	60	— 1
BCP 7.04 p	700	18	18	18	
BCP 10.16 p	500	27	27	27	+ ¼
Brunswk	4300	56⅛	6	6⅛	+ ⅛
Budd Auto	2430	55¾	55⅜	55⅜	+ ⅛
Budd A w	730	200	200	200	+15
		C			
CAE A	140	$10¼	10¼	10¼	— ¼
Cad Frv	5800	$10⅝	10¼	10¼	— ⅛
Cal Pow A	1972	$29¾	29½	29½	— ⅛
Cal Pow B	100	$29½	29½	29½	
Cal P 4 p	z15	$42¾	42¾	42¾	
Cal P 5 p	z20	$52¾	52½	52¾	
Cal P 5.40 p	z5	$85	85	85	
Cal P 9.80	10	$101½	101½	101½	— 3
Calvrt Dle	1700	255	245	245	— 5
Calvert	2000	20	20	20	
Cam Mine	29500	45	44	45	+ 1
Camflo	1700	8⅝	8⅝	8⅝	— ¼
Camp RL	715	$21¼	20¾	20¾	
Campau A	117	460	460	460	+ 5
Campau 7p	650	$7⅝	7⅝	7⅝	
Can Cem L	380	$9¼	9¼	9¼	— ⅛
C Cem L p	z29	$13½	13½	13½	
CDC pr B	252	$97¼	97¼	97¼	
Can Malt A	400	$19⅝	19½	19½	— ¼
C Nor West	5727	$8½	8¼	8¼	+ ⅛
C Pakrs C	500	$21½	21½	21½	
Can Perm	1375	517	17	17	
C Safway p	z50	$79¾	79¾	79¾	
CS Pete	11100	285	276	280	
Can Trust A	3733	$20⅞	20⅝	20⅞	
C Trust 7¼	1000	$18⅞	18½	18⅞	+ ⅜
C Tung	2225	445	440	445	+ 5
C Cable w	200	190	190	190	+ 5
Cdn Cel	2010	$6¾	6¼	6¼	+ ¼
CC Man A	300	$24½	24½	24½	+ ¼
C Curtis	2600	53	52	53	+ 3
C Ex Gas	8650	430	420	425	
CGE	z5	26	26	26	
C Hidrogas	4000	99	96	99	+ 3
C Homestd	2290	$6½	6⅜	6⅜	— ⅛
C Hydro	600	$9½	9⅜	9⅜	— ⅛
C Hydro pr	2500	$11½	11½	11½	— ¼
Cl Bk Com	13375	$25¼	25	25⅛	+ ¼
CIL	7732	$22¼	22¼	22¼	+ ¼
C Malart	4500	39	38½	38½	—1½
C Manoir A	250	490	490	490	— 5
C Marconi	2247	$5⅜	5⅜	5⅜	+ ⅛
C Merrill	1400	$10¼	10	10¼	+ ⅛
CNat R	200	495	495	495	— 5
C Occdental	7635	$16¼	15⅝	15⅝	— ⅜
CP Inve	6465	$21⅝	21⅛	21⅛	
CP Inve pr	105	$42½	42½	42½	— ¼
CP Ltd	48425	$18⅞	18⅛	18⅜	+ ½
CPL A p	z100	$8⅝	8⅝	8⅝	
C Reserve	900	425	420	420	— 5
Cdn Sup O	1125	$45½	45	45½	+ ½
Cdn Tire	z5	$43½	43½	43½	
Cdn Tire A	3150	$45½	45	45½	+ ¼
C Utilties	200	$11⅞	11⅞	11⅞	— ¼
CU 10¼	z70	$26¼	26¼	26¼	
C Util w	2400	340	335	335	
Candel Oil	410	$14½	14½	14½	
Canron	250	$21¾	21⅝	21¾	+ ⅜
Capit Div	1500	30	29	29	— 2
Carl OK	7930	340	330	330	—15
Carl A p	z100	$21	20¾	21	
Cassiar	500	$6⅛	6	6	+ ⅛
Celanese	1550	$5⅛	490	5	
Celanes 1 p	z140	$10¼	10	10	
Celan 175 p	400	$17½	17½	17½	+ ¼
Cil Est A	607	$11½	11½	11½	+ ½
Cent Pat	1000	80	80	80	— 1
Chib M	z100	28	28	28	
Chieftan D	1300	$11	10⅞	10⅞	— ⅛
Chrysler	16263	$19⅝	18⅞	19½	+ ⅜
C S 10¾	500	$10½	10½	10½	
Claiborne	1500	215	210	215	+ 5
Cloch Will	2000	25	23	23	— 2
Cockfield	200	440	440	440	+15
Coldstm	z79	40	40	40	
Coles Book	4900	$8⅛	8⅛	8⅛	— ¼
Comb Met	1000	18	18	18	
Cominco	9168	$40⅛	39⅝	40	+ ½
C Holiday I	1700	320	315	315	
CHins A p	200	$18⅝	18⅝	18⅝	+ ⅛
Compr Ap	z10	$11¼	11¼	11¼	
Computel	175	55	5	5	
Coniagas	4500	70	67	70	
Con Bath A	2006	$35⅜	35	35⅜	+ ⅜
Con Bath p	500	$15¼	15⅛	15¼	
Con Bldg	3200	251	251	251	— 4
Con Fardy	4328	400	395	400	
C Durham	1500	64	63	63	— 1
C Marben	500	78	78	78	— 2
C Morisn	3800	155	153	155	
Cons Prof	1000	23	23	23	—1½
C Rambler	1000	165	165	165	+ 2
C Rexspar	25383	118	102	105	—14
Con Distrb	1500	405	390	390	—10
Cons Gas	8710	$12½	12⅜	12½	+ ⅛
Con Gas A	465	58	58	58	+ 1
Con Gas B	z25	$56¾	56½	56½	
Con Gas D	615	$20⅜	20½	20⅜	— ⅜
Control F	300	290	290	290	
Cowest	1200	350	350	350	+10
Cop Fields	553	120	120	120	
Cornal Ind	100	420	420	420	
Coseka R	5328	390	380	385	— 5
Costain R	100	9½	9½	9½	
Courvan	14000	11	10	11	
Craigmt	540	$6½	6⅛	6½	+ ⅛
Crestbrk	200	395	395	395	— 5
Cstland	8000	6	6	6	
Crwn Life	221	547	47	47	
Crush Intl	2700	$9⅛	8½	9⅛	+ ¼
Cuvier M	1500	93	93	93	
		Cygnus A			
Cygnus A	z6	55	5	5	
Cygnus B	z18	55	5	5	
Cyprus	22300	$12¼	11⅞	12	+ ¼
		D to G			
Dale-R	100	$8⅜	8⅜	8⅜	
Daon Dev	1050	$7¼	7½	7¼	
D Aragon	13000	15	14½	15	
Datline	2265	350	340	350	+10
Decca R	5800	$7⅞	7⅜	7½	— ½
D Eldona	7000	51	50	51	
Delhi Pac	4590	12	12	12	
Denison	5262	$67	66½	66½	— ⅜
Dicknsn	600	470	465	465	
Dist Tr A	100	450	450	450	+ 5
Doman I	1800	405	405	405	
Dome	725	40	39¾	40	+ ½
Dome Pete	14950	$39⅞	39⅜	39⅜	— ½
D Bridge	100	$37	37	37	+ ¼
D Citrs A	z50	$6¼	6¼	6¼	
D Explor	1150	16	16	16	
Dofasco A	1855	$27½	27½	27½	+ ¼
Dom Store	1380	$15	15	15	
D Textile A	450	$9⅞	9	9⅛	— ⅛
Domtar	10095	$21⅞	21⅝	21¾	+ ⅛
Domtar pr	100	$11	11	11	+ ¼
Donlee M	100	$7⅝	7⅝	7⅝	+ ⅛
Dr Mc C A	z50	$14	14	14	+ ⅜
Du Pont	1340	$15¾	15½	15½	— ¼
Dylex L A	1198	57	6⅞	6⅞	+ ⅛
E-L Fin w	1000	123	115	123	+ 5
East Mal	2533	175	175	175	— 2
Econ Inv	100	$13	13	13	
Ego Mines	4000	55	55	55	— 2
Electro A	400	455	450	450	—10
Elks Stors	1050	$9¼	9⅛	9¼	
Emco	300	$7½	7½	7½	
Emco w	200	245	245	245	— 5
Falcon C	5769	$8¼	8	8⅛	
Falcon	4377	$43¼	42½	42¼	+ ⅜
Frm Mer p	100	$10¼	10¼	10¼	
Fed Ind A	20300	$5½	5⅜	5½	+ ⅛
Fed Pion	200	$26⅜	26¼	26⅜	+ ⅛
Fidelity Tr	100	325	325	325	
Fields S	550	$8¾	8½	8½	— ¼
F City F wt	100	300	300	300	+25
Foodcrp Lt	600	285	280	285	—15
Foodex S	679	$5½	5½	5½	+ ¼
Ford Cnda	185	$85½	85½	85½	
F Sea A pr	700	$5⅞	5⅞	5⅞	
F Season w	200	106	106	106	
Francana	1600	$8¼	8	8	— ¼
Frobex	1500	12	12	12	
GEH Steel	100	$5	5	5	
Gaz Metr	100	$6¼	6¼	6¼	— ¼
G Distrb A	375	$8⅝	8⅝	8⅝	
GMC	855	$68	67¾	68	+1⅜
Genstar L	1300	$22⅛	21⅞	21⅞	
Gnt Mascot	9300	134	126	126	+ 1
Giant Yk	1725	$5⅝	5½	5½	
Gibraltar	2200	$7⅞	7¼	7¼	— ⅛
Goldund M	1000	30	30	30	— ½
Goodyear p	z30	$30	30	30	
Graft G	5600	$32	32	32	— ⅛
Gt Oil Sds	100	470	470	470	
GL Pap w	z10	$6⅞	6⅞	6⅞	
Gt W Life	z5	$51	51	51	
Gt West S	2775	395	390	395	+ 5
hG West wt	100	135	135	135	
Greyhnd	500	$18½	18⅛	18⅛	
Guar Trst	2200	$5¼	5¼	5¼	
Guard Cap	z40	410	410	410	
Gulf Can	2436	300	294	297⅛	— ⅛
Gulfstrem	18200	103	99	100	
		H to L			
H Group A	350	415	410	410	
Ham Tr	14417	$16½	16	16	
Hardee	150	93	93	93	
Hard Crp A	1000	$5¼	5¼	5¼	+ ⅛
Harlequin	3020	$8½	8½	8½	+ ⅛
Harris J S	800	430	430	430	—10
H Wood	500	99	99	99	— 1
Hawker S	2135	$6	5⅞	5⅞	
Hawker pr	z50	$57	57	57	
Hayes D A	150	$5⅞	5⅞	5⅞	
Hedway A	200	350	350	350	
Holinger A	590	$38	37½	38	+ ½
Homco A	600	170	165	170	
Home A	14355	$28¾	28¼	28½	— ¾
Horne Pit	z65	450	450	450	
Hud Bay A	2497	$18½	18⅜	18½	+ ¼
H Bay Co	6421	$18¾	18½	18⅝	
HB Oil Gas	1350	$40	39½	39½	— ½
HB Oil G pr	z4	$39	39	39	
Hu-Pam	1000	15	15	15	
Husky Oil	1975	$20⅛	20	20⅛	+ ⅛
Husky E w	300	$5⅛	5	5	— ⅛
Hydra Ex	z48	16	16	16	
Hy's Ltd	500	235	235	235	+ 4
IAC	2871	$17	16⅝	16⅝	— ⅜
ITL Ind	200	104	104	104	— 1
IU Intl	4745	$10¼	10½	10⅜	
IWC Com	1000	176	175	175	— 3
Imasco A	490	$23¾	23½	23⅝	
Imasco A p	205	305	305	305	— 5
Imp Gen	100	250	250	250	+ 3
Imp Oil A	18852	$23¾	23½	23¾	+ ¼
INCO A	31903	$35¼	34½	34⅞	+ ½
INCO B	270	$35	34½	35	+ ½
Indal	800	$14¼	14¼	14¼	
Indusmin	z50	$8⅜	8⅜	8⅜	
Ind Adhes	150	$14¾	14¼	14¼	+ ¼
Inland Gas	211	$9⅜	9⅜	9⅜	+ ¼
Inland G p	200	$10½	10½	10½	
Inter-City	6699	495	490	495	
Inter C A p	100	$12⅞	12⅞	12⅞	+ ⅜
Inter C B w	1025	270	270	270	
Int Div	1000	145	145	145	+10
Intrmetco	z50	$7⅛	7⅛	7⅛	
IBM	432	$270¼	268¼	268¼	— 2
Inf Mogul	1850	300	300	300	
Inf Obaska	4000	13	12½	12½	— 1
Interpool	2500	$12½	12	12¼	+ ⅜
Int Pipe A	5700	$14	13¾	13¾	— ⅛
Int Pipe w	17700	23	22	22	— 2
Ipsco	100	$12¾	12¾	12¾	
Inv Group	1435	57	7	7	— ⅛
Inv Grp A	2269	$7¼	7⅛	7¼	
Iron Bay T	250	$5⅛	5⅛	5⅛	+ ⅛
Irwin T A	1500	225	225	225	—10
Ivaco A	14500	$9¼	9⅛	9¼	+ ⅛
Jannock	750	$6⅛	6⅛	6⅛	
Jannock A	z80	$11⅛	11	11⅛	
Janoc 6 p	z10	$58¾	58¾	58¾	
Jelex	4000	9½	9½	9½	
Joliet	1222	12½	12½	12½	— ½
Jorex Ltd	1500	24½	24	24	
Kaiser Re	2125	$14⅜	14½	14⅜	
Kam Kotia	1100	62	62	62	
Kaps Tran	1000	140	140	140	
Keeprite B	600	59	8¾	8¾	— ¼
Kerr A A	26093	$14⅜	14	14½	+ ½
Kerr A B	100	$14	14	14	
K.Anacon	576	23	23	23	— 2
Koffler A	1460	485	485	485	
Labatt A	5600	$16⅜	16⅜	16⅜	— ¼
Labatt A p	180	$16⅜	16⅜	16⅜	
Lab Min	200	536	36	36	
Lacana	1870	385	375	375	—10
Laidlaw A	16000	$6¾	6¼	6¾	
LOnt Cem	1300	395	385	395	+10
Laurasia	z100	46	46	46	
Lau Fin	100	$6¼	6¼	6¼	— ⅛
Lau F 1.25	450	$13¾	13¾	13¾	
Lau Fn 140	260	$15½	15½	15½	— ⅞
Lau F 2.00	325	$21½	21	21	— ⅜
Leigh Inst	3450	215	205	205	—14
Leons Frn	150	$8¼	8¼	8¼	+ ⅛
Livingsto	3000	$13¼	13¼	13¼	— ½
Lob Co A	200	410	410	410	
Lob Co B	500	410	410	410	
Lob Co pr	140	$23	23	23	
Lob Ltd Ap	215	$14½	14½	14½	
Lob Ltd Bp	z75	$14¾	14¾	14¾	
Lochiel	500	138	135	138	b- 6
Loeb M	3050	300	299	300	+10
Lost River	2200	200	195	195	— 5
		M to O			
MEPC	220	$6¼	6¼	6¼	— ⅛
MEPC w	z100	44	44	44	
MICC	z32	$9⅜	9⅜	9⅜	
MLW Wor	z19	$11¼	11¼	11¼	
MH Cable	200	$11½	11½	11½	+ ¼
Mclan H A	5000	8	8	8	
MB Ltd	7761	$20¼	19½	20¼	+ ¾
Madeline	5400	310	290	305	+15
Magna Int	200	17	17	17	— ¼
Maher pr	300	$7½	7½	7½	+ ½
Maistc Wil	2050	235	235	235	+ 3
Man Bar	2700	82	80	80	— 2
Maritime	811	$17½	17½	17½	
Mar T 860	100	$9⅛	9⅛	9⅛	
Mar T 940	4000	$10¼	10⅛	10¼	+ ⅛
Martin	2000	10	10	10	
Mass Fer	20836	$28¾	28⅛	28¼	— ⅛
Mas F A	3425	$25⅜	25¼	25⅜	
Mas F B	2105	$25⅜	25¼	25⅜	
Matchan	3812	10	10	10	
Matgmi A	100	18	18	18	+ ¼
Mc Adam	1300	38	38	38	— ½
McGraw H	100	450	450	450	—30
Mc Intyre	5544	$38	37½	37¾	+ ¼
McLaghlin	700	8¾	8⅝	8⅝	—¼
Melchers	1300	300	290	290	+15
Mentor	500	165	165	165	— 8
Mercantil	5789	$16¾	16⅜	16¾	
Merland E	7800	300	294	296	+ 5
Met Stor A	1600	$15½	15¼	15¼	— ¼
Met Trust	z25	$20½	20	20½	
Midrim	10300	5	3½	3½	—1½
Mindamr	500	15	15	15	
Minri Res	6900	190	186	190	+ 4
Moffat A	100	8	8	8	— ¼
Molson A	2315	$17⅞	17½	17½	— ⅛
Molson B	700	$17¼	17	17	— ¼
Monarc W	z400	40	40	40	
Moneta P	1200	55	55	55	
Moore	12365	$41⅛	41½	41¼	+ ¼
Multi-Mi	2000	40	38	40	+ 2
Multi Acc	1500	330	330	330	+10
N B Cook	z400	90	90	90	
NBU Mine	5300	230	226	230	
NRD Min	5000	12	12	12	+ ½
NSI Mark	3600	73	70	73	+ ½
NaCorp	1400	5⅛	5	5⅛	+ ⅛
Nabrs Dig	100	$27½	27½	27½	+ ½
Nat Sea A	z50	$13¼	13¼	13¼	
Nat Trust	z16	$15	15	15	
Neonex	600	168	166	166	— 2
New Ath	13000	6	6	6	
NB Tel	1210	$14⅛	14⅛	14¼	+ ¼
NB Tel 1.85	350	$20⅛	20⅛	20⅛	— ⅛
N Dimens	3205	37	35	37	+ 2
N Goldvue	3000	4½	4½	4½	
N Kelore	1842	9½	9½	9½	
N Provld D	1500	16	15	16	
N Que Ragl	200	226	226	226	— 9
Nfld LP A	100	$11¼	11¼	11¼	— ⅜
Nfld Tel	4100	$6⅜	6⅜	6⅜	
Nfld Te 975	900	$20½	20½	20½	+ ¾
Nick Rim	79000	16	14½	15	+ ½
Noranda A	12469	$38¾	38⅜	38¾	+ ¼
Noranda B	500	$38⅞	38⅜	38½	+ ⅛
Norcen	2272	$12½	12⅜	12⅜	
Norcen B	225	$21⅜	21⅜	21⅜	
Norcn 150	605	$21¼	21⅛	21¼	+ ⅜
Norcen w	3000	202	201	201	— 2
NC Oils	7165	$8⅜	8¼	8¼	— ⅜
N Canada	1000	36	36	36	+ 2
Nor Ct 260p	775	$27½	27½	27½	
Nor Tel	11984	140	39⅝	39⅞	+ ⅛
NTecm B w	8550	$19¼	19	19	
Northgat	2200	435	420	430	
Northld	1000	9	9	9	— 1
NW Util p	z5	$39¾	39¾	39¾	
NS Sav 10¼	200	$20¼	20¼	20¼	— ¼
Nowsco W	125	$16½	16½	16½	+ ⅛
Nu-Wst A	755	$16½	16½	16½	
Nudiama	2000	23½	23½	23½	+ ½
Nufort Res	13400	27	24	27	+ 6
Numac	1725	$11⅛	11	11⅛	+ ⅛
OPI Ltd	700	340	335	340	
OSF Ind	3700	325	320	325	— 5
Oakwood P	6300	155	152	152	— 2
Obrien	3100	89	88	89	
Ocelot Ind	3000	$16	15¼	16	
Ontario Tr	85	$9½	9½	9½	
Orchan A	2200	310	305	310	
Oshawa A	3100	425	410	415	+ 5
		P to S			
Pac Coper	1100	136	135	135	— 3
Pac Pete	9297	$29¾	29½	29½	— ⅛
Page Pet	1600	224	220	220	— 3
Paloma P	z46	195	195	195	
Pamour A	1800	310	310	310	
Pan Centr	5000	90	85	90	
PanCan P	1316	$24¾	24½	24½	+ ⅛
Patino N V	2003	$14	14	14	
Pe Ben O	2300	330	310	330	+20
P Dept S	100	295	295	295	— 5
P Jewl A	z50	5	5	5	
Petrofina	z26	$17⅞	17⅞	17⅞	
Peyto Oils	1710	$5⅛	5⅛	5⅛	— ⅛
Pine Point	860	$31¼	31	31¼	+ ⅜
Pitts B	300	$5¼	5¼	5¼	
Pitts C	200	$5½	5½	5½	— ⅛
Place G	2800	39	39	39	
Placer	3871	$25⅝	24⅝	25⅝	+ ⅞
Pop Shops	4200	55	49½	52	— ⅛
Pow Corp A	7500	$9	8⅝	8¾	— ¼
Precamb	12000	50	50	50	
Pre Cable	100	$10	10	10	
Preston	3877	$17⅝	17	17⅜	+ ⅜
Price Co	208	$15¼	15¼	15¼	+ ⅛
Q Brdcast	100	475	475	475	
Qasar Pet	10650	$5¼	5	5¼	
Que Sturg	1500	105	105	105	— 1
Que Tel	z27	$14¾	14¾	14¾	
Ram	10000	470	450	470	+30
Ranger	5200	$17⅜	17	17	— ¼
Rank Org	300	295	295	295	+ 6